

113/80

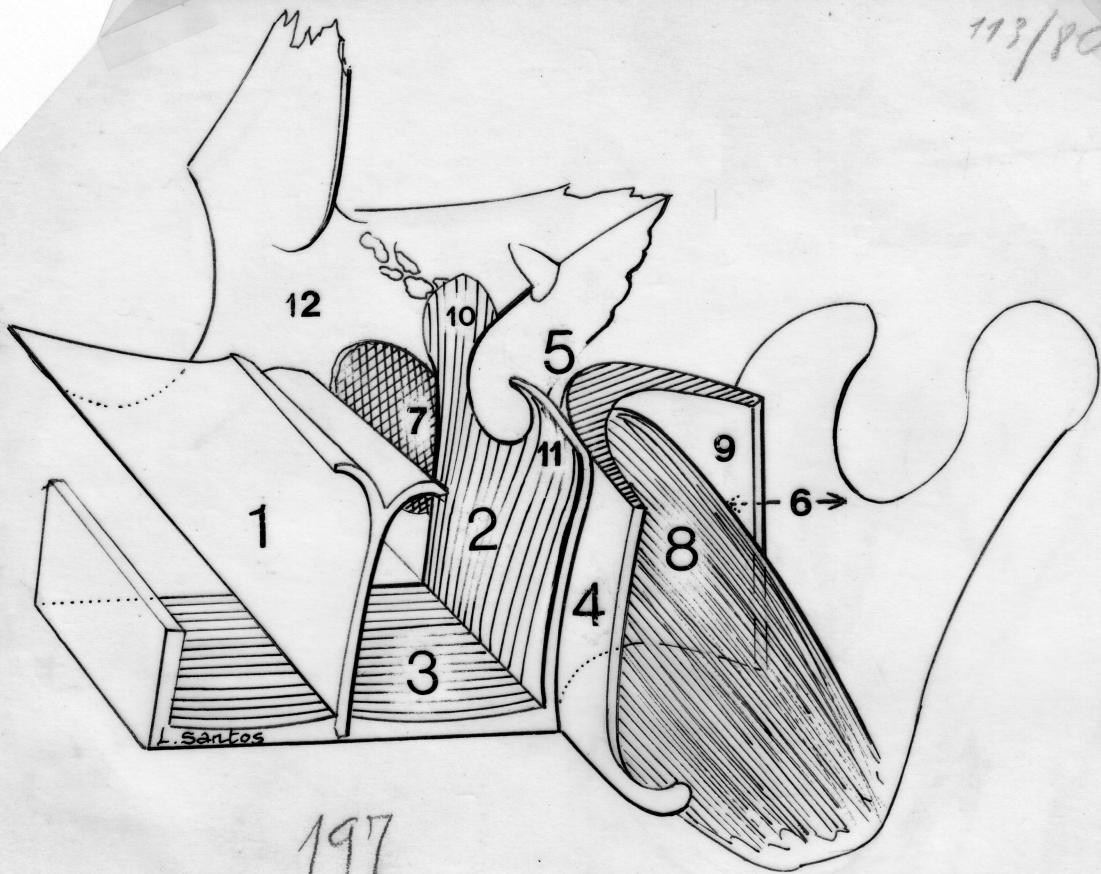

197

148/80

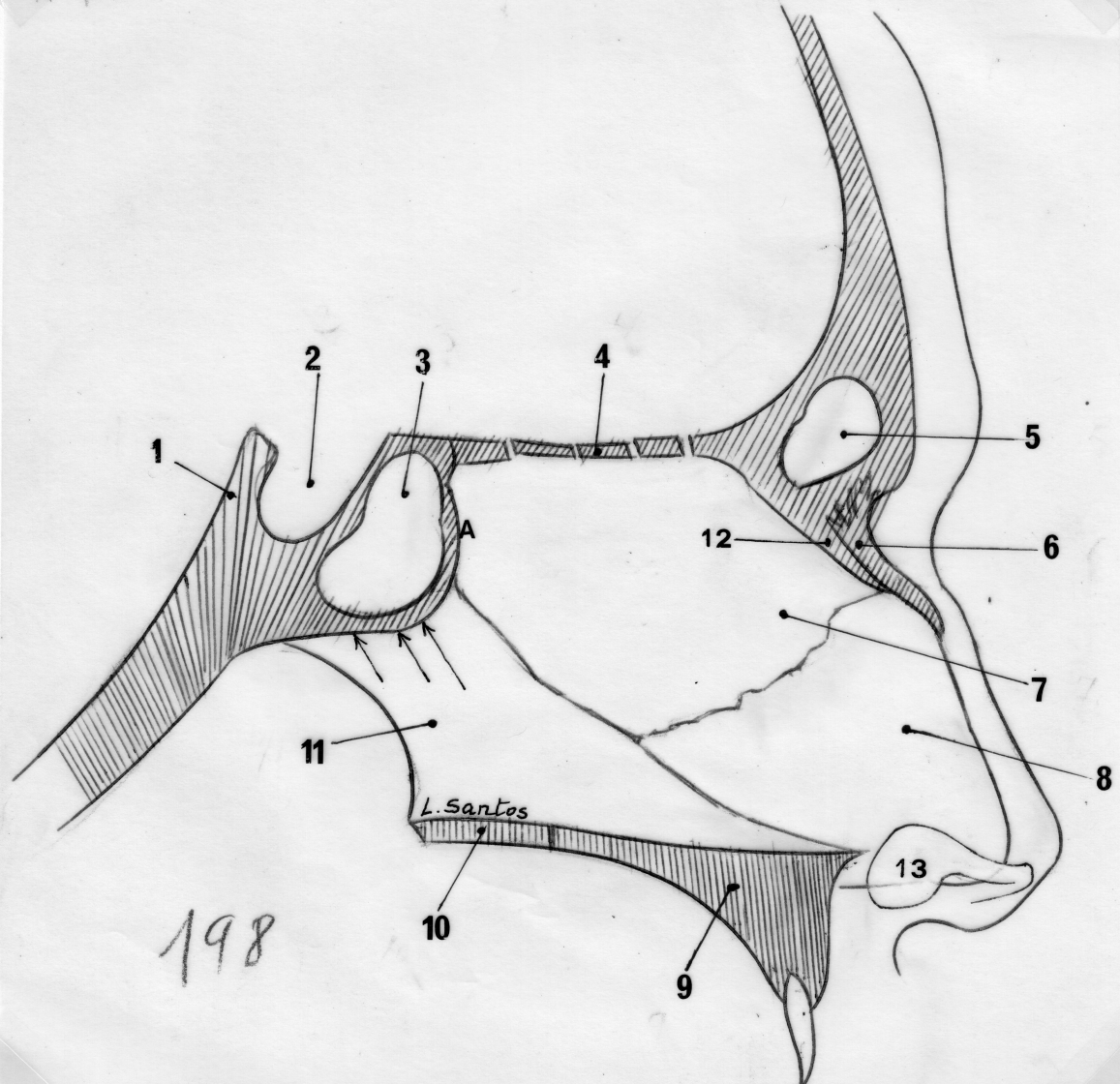

198

197/130

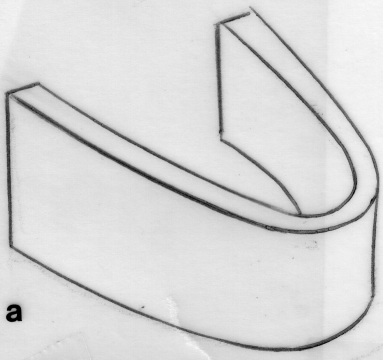

a

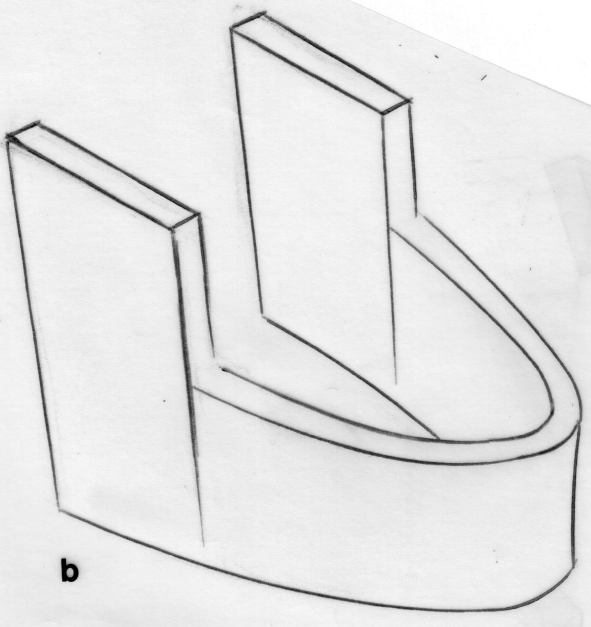

b

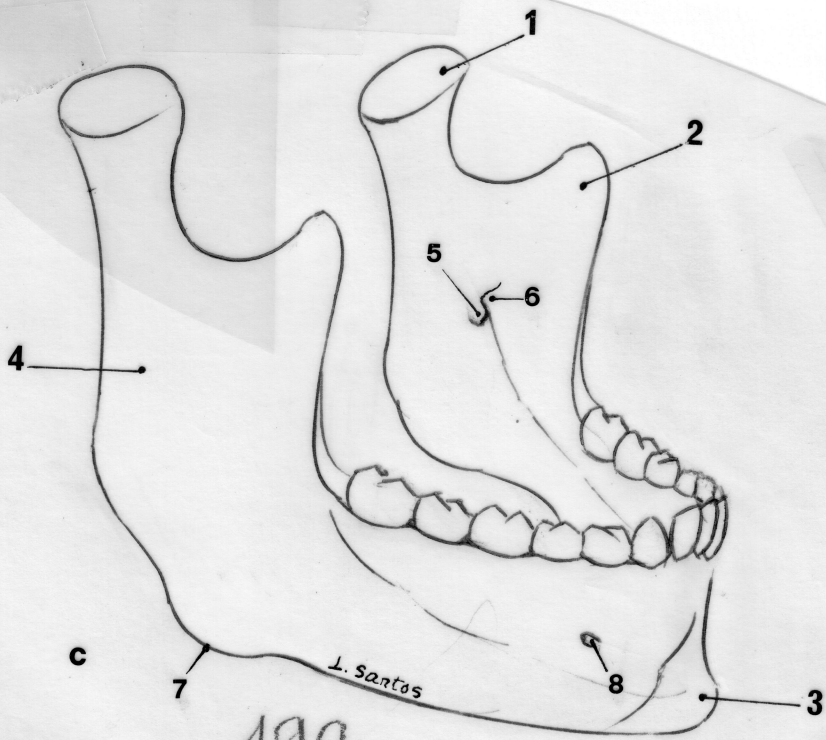

c

L. Santos

199

90%

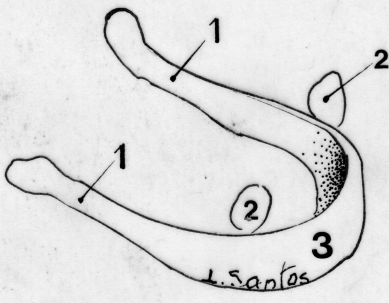

L. Santos

200

225/170

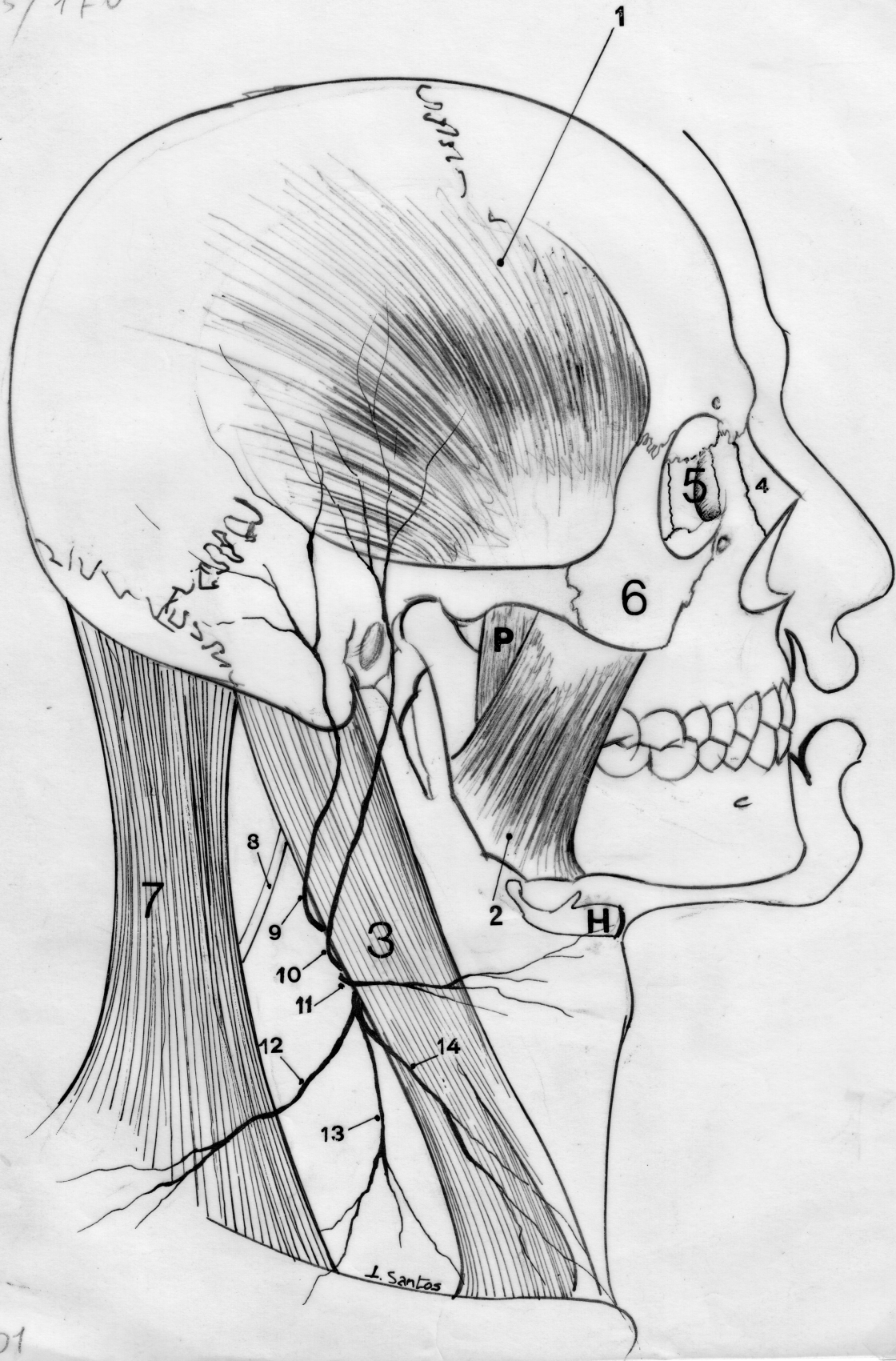

201

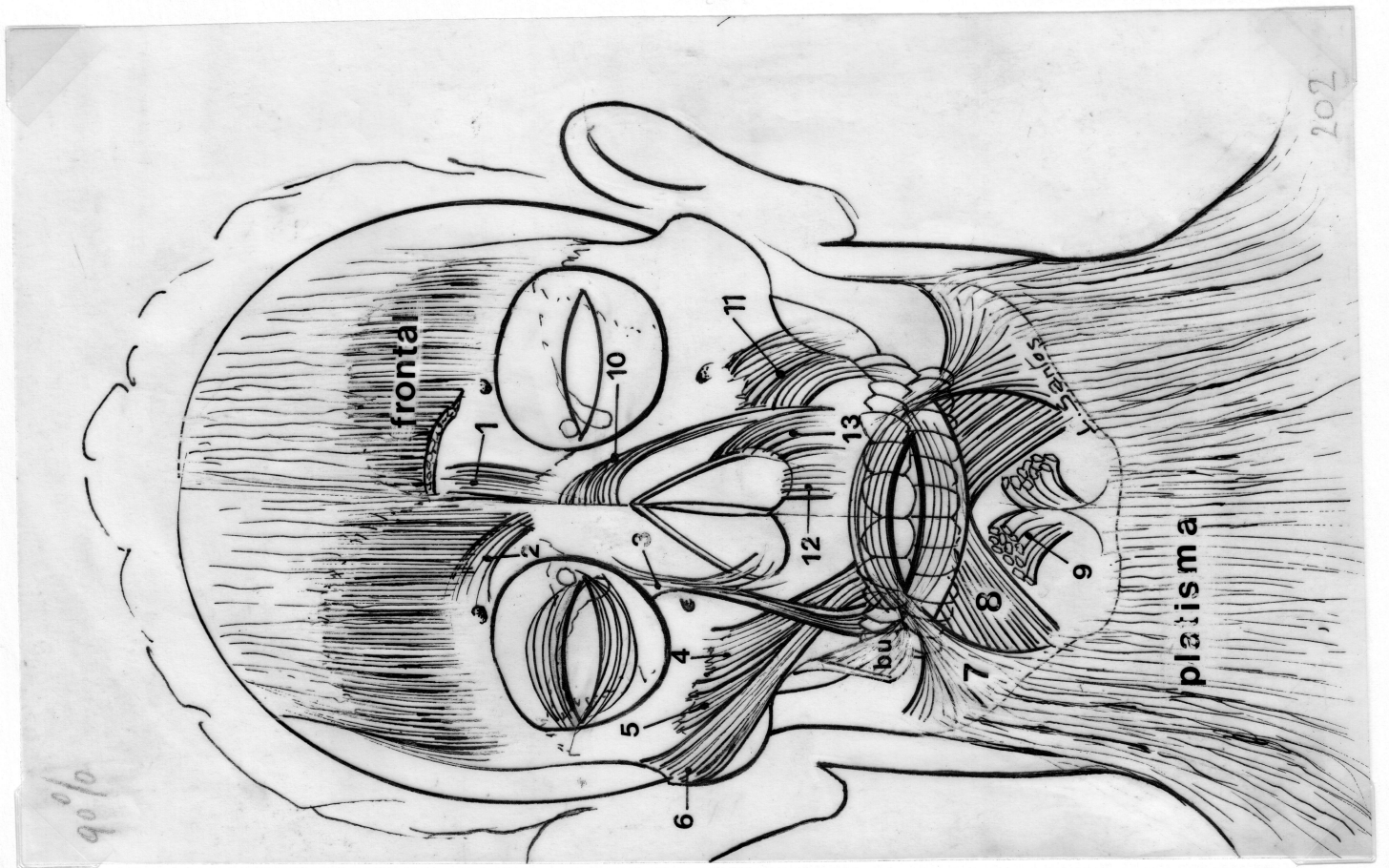
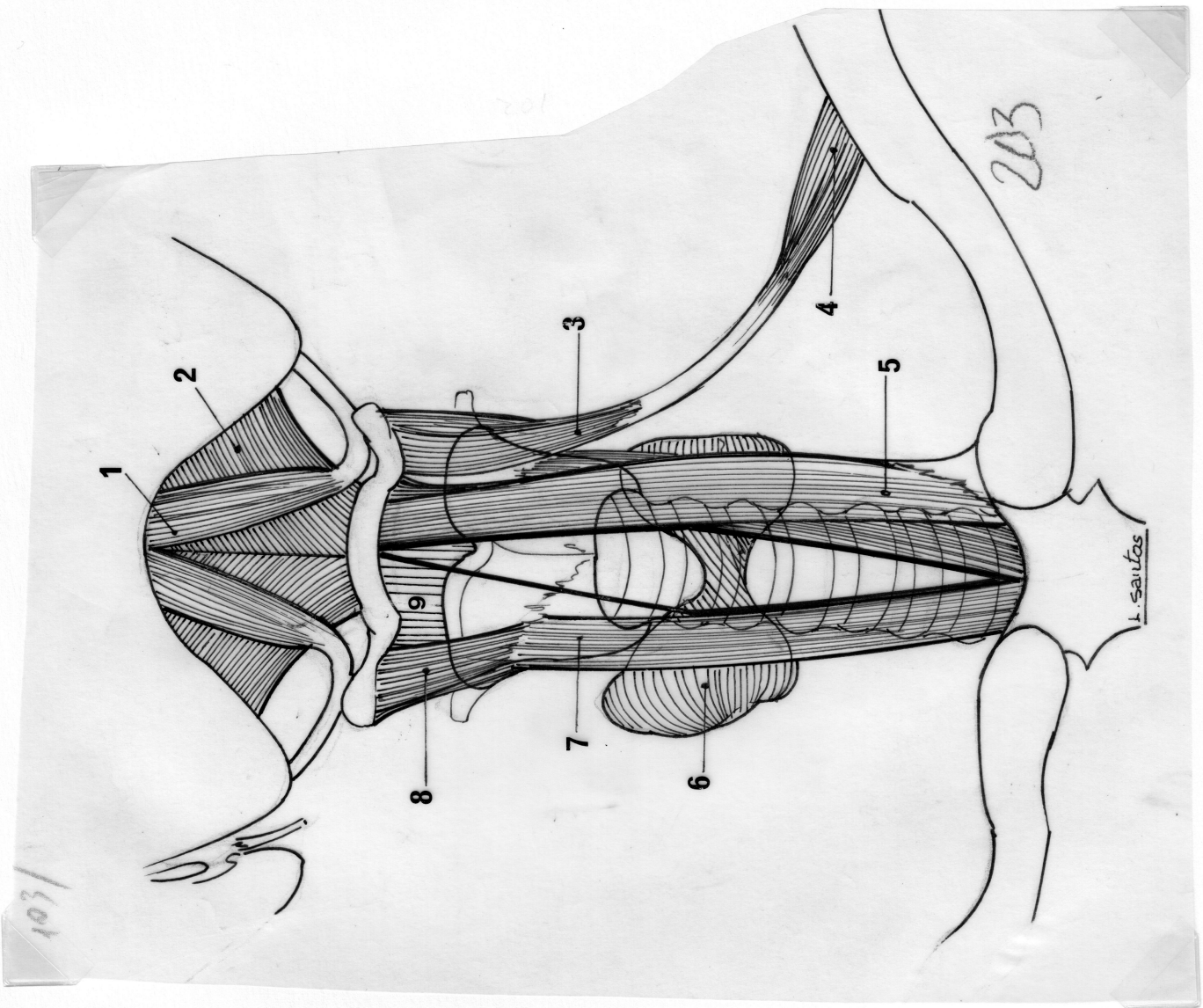

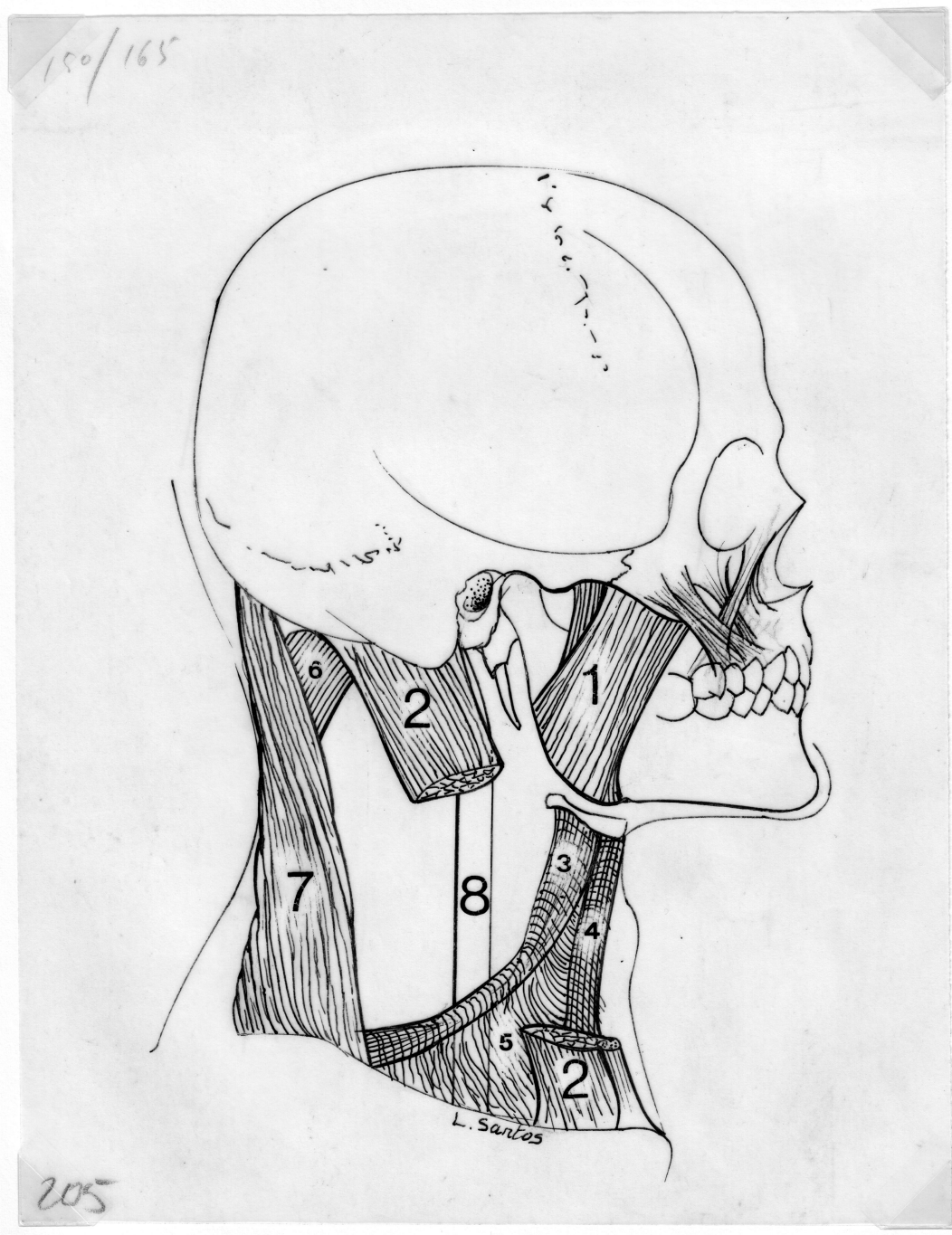
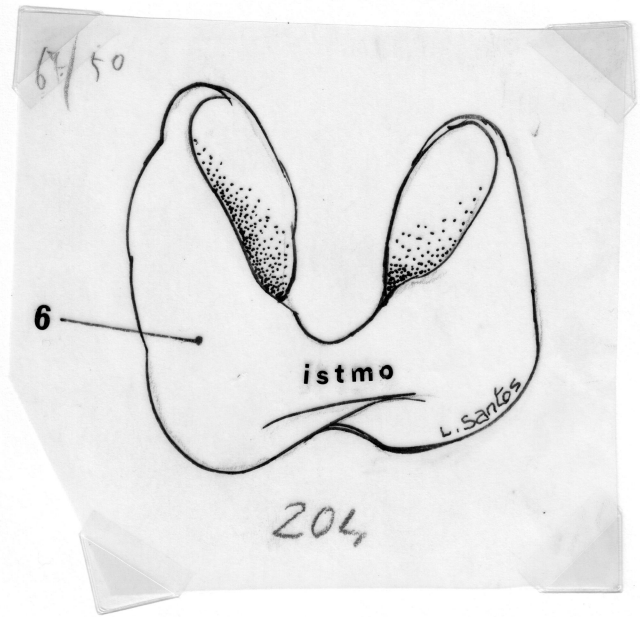

168/138

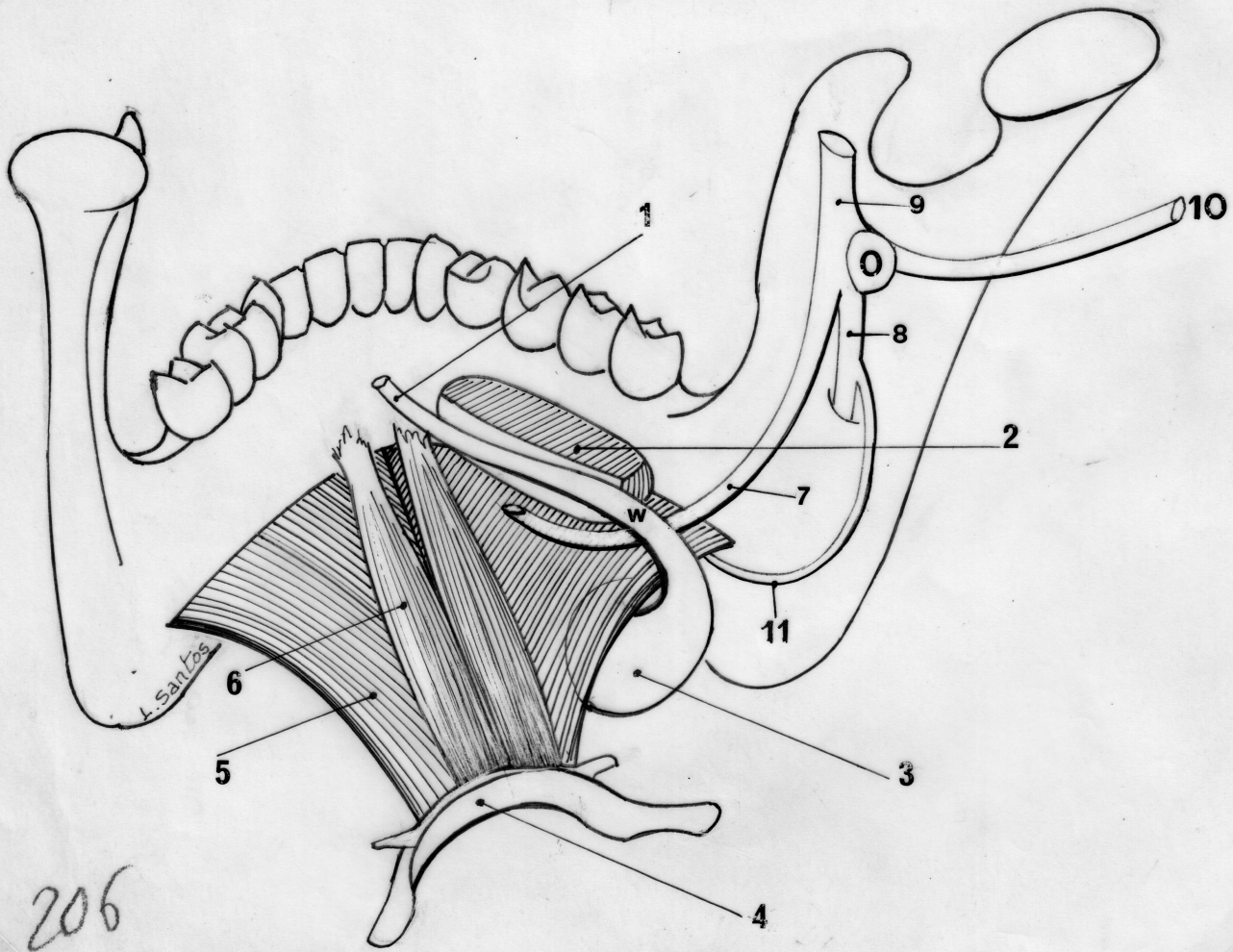

206

135/70

Fig. 207



207

11/4/82

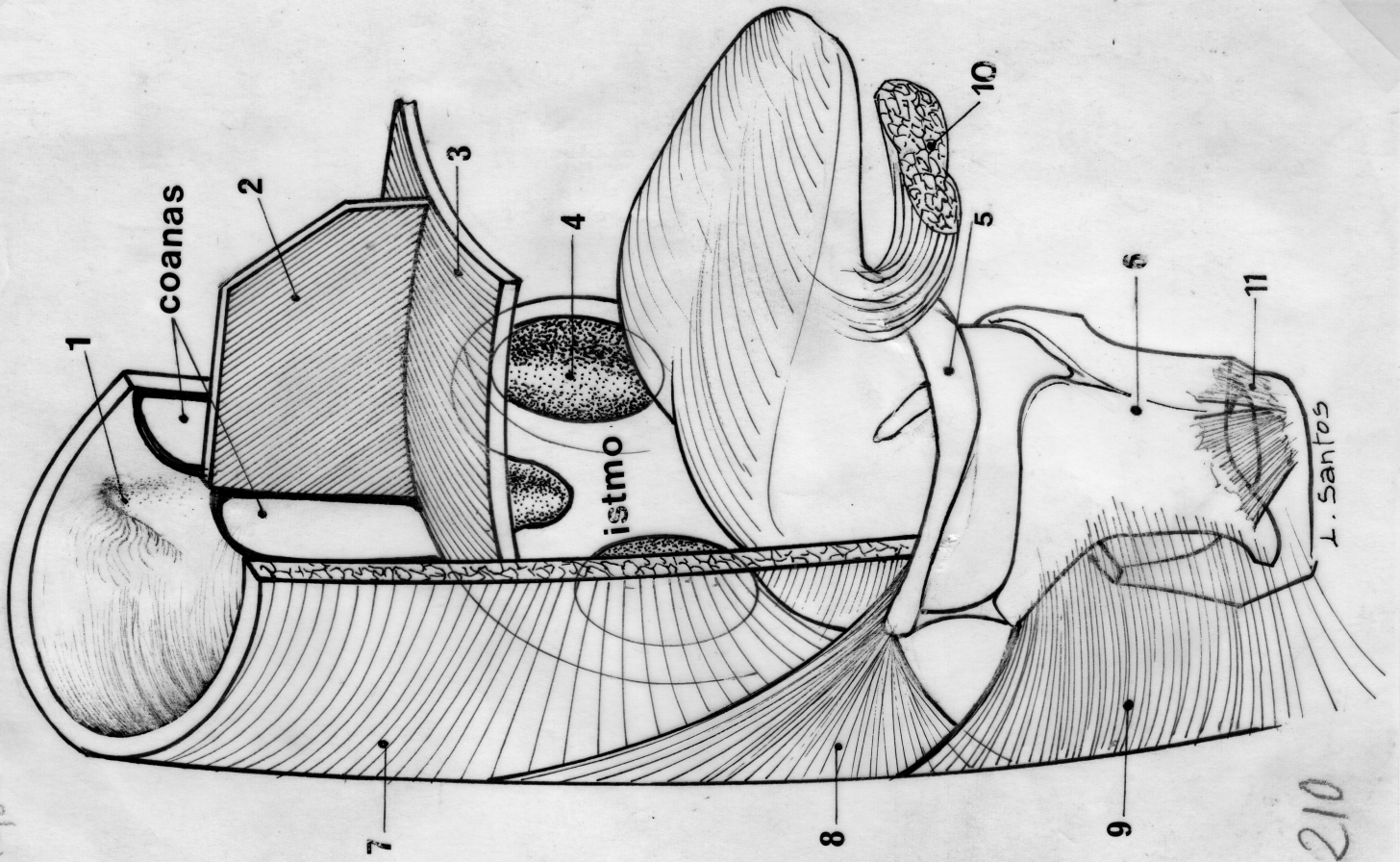

210

208

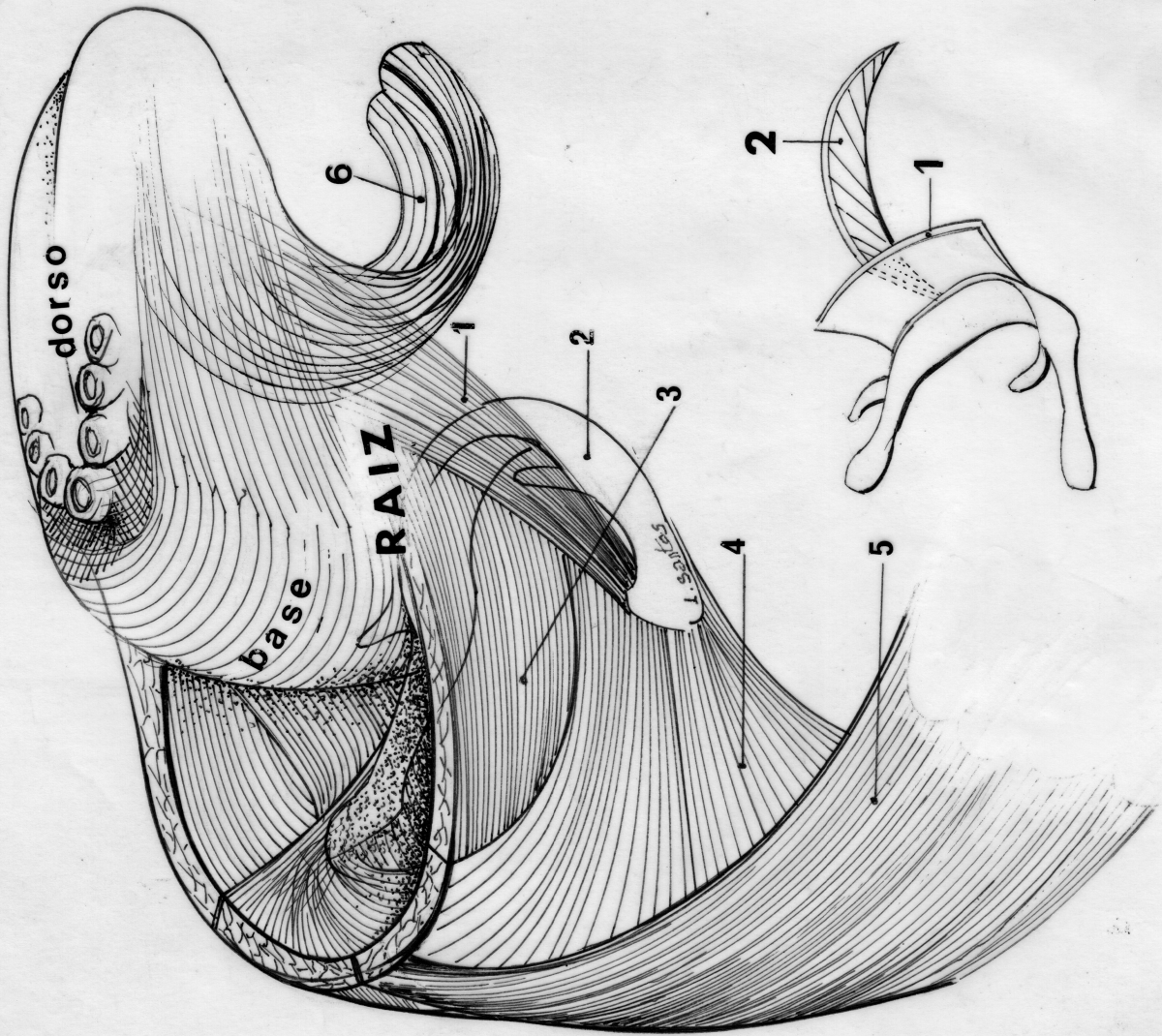

209

16/1/80

135/130

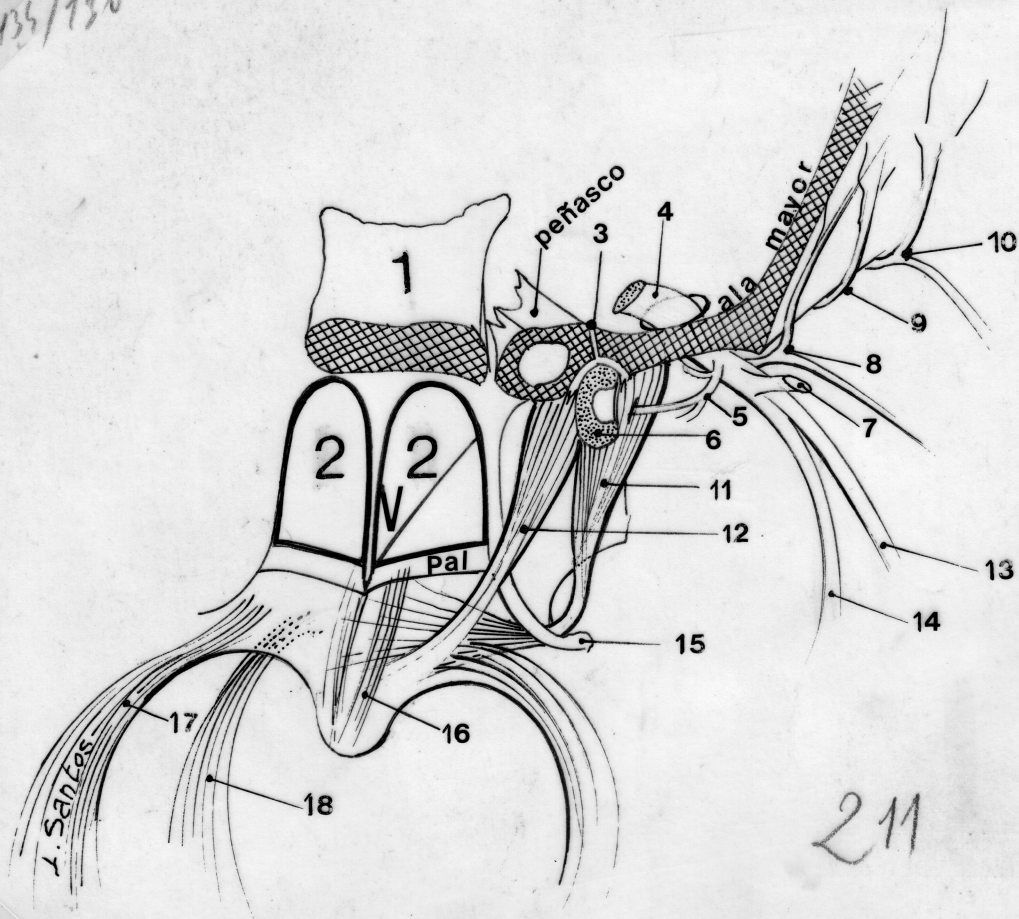

211

142/90

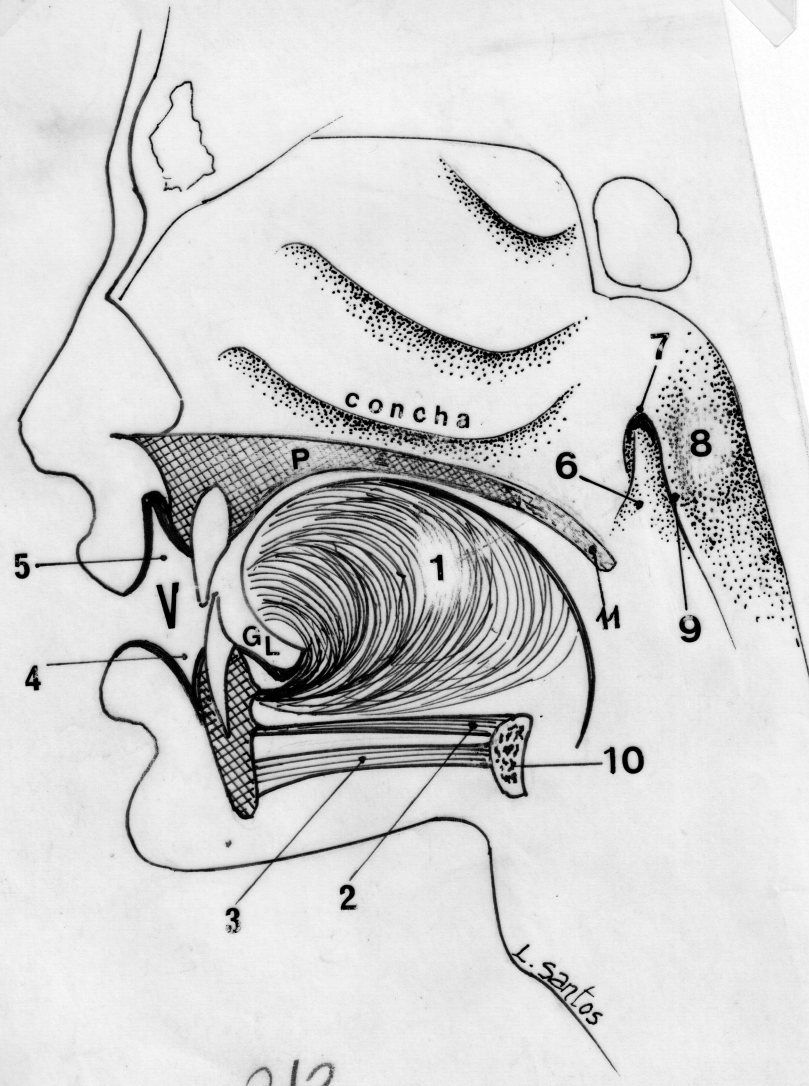

212

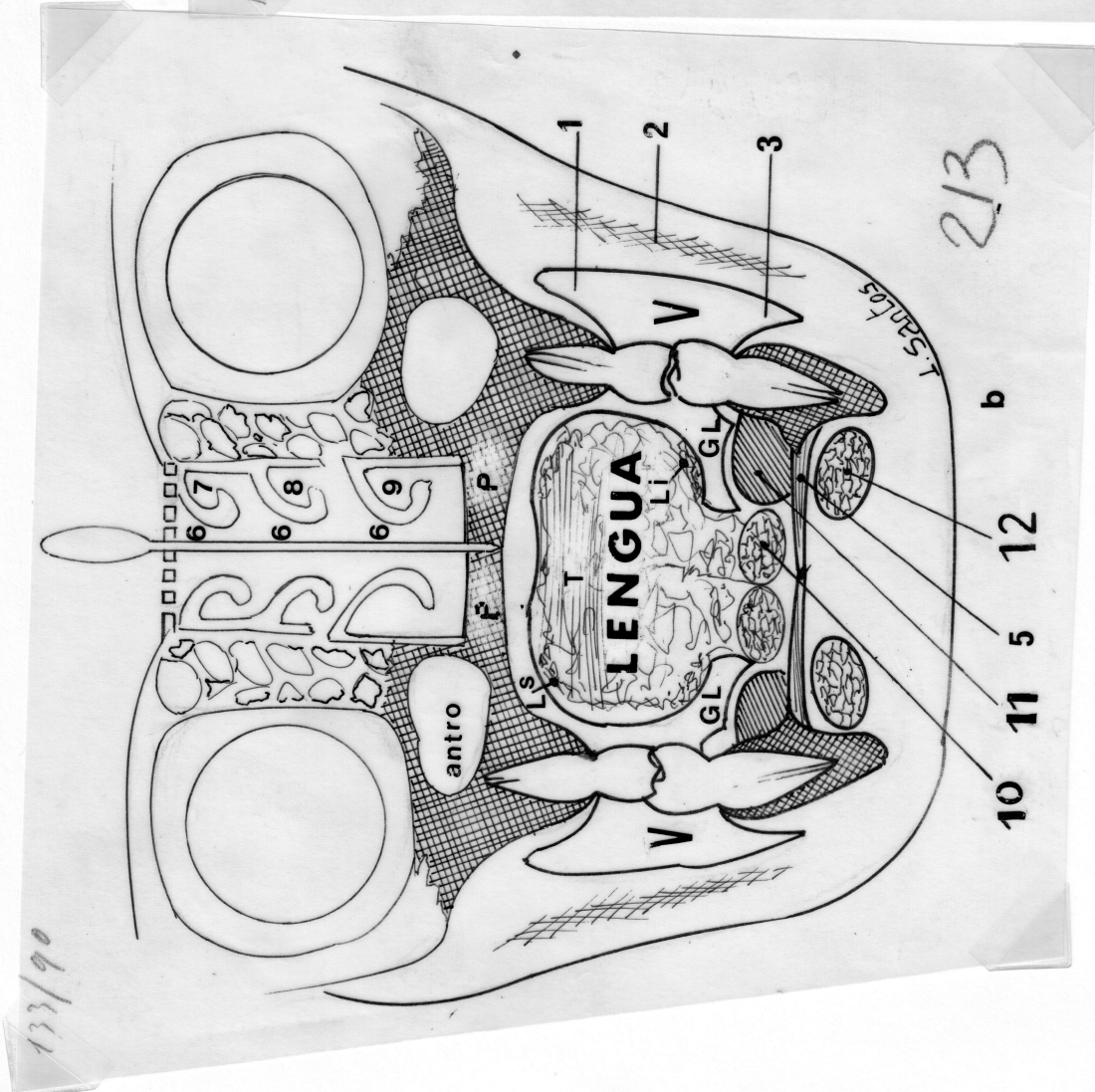
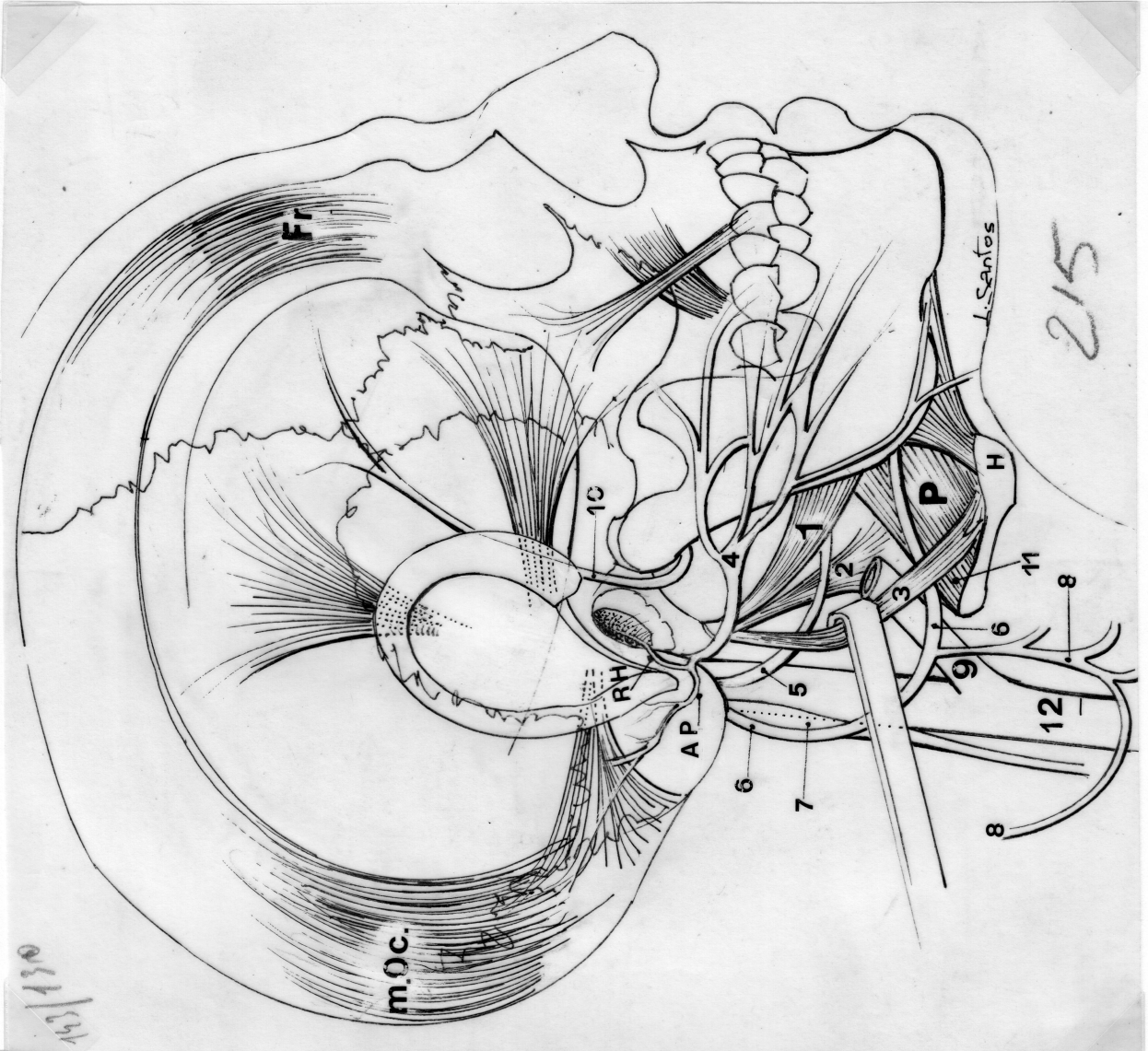

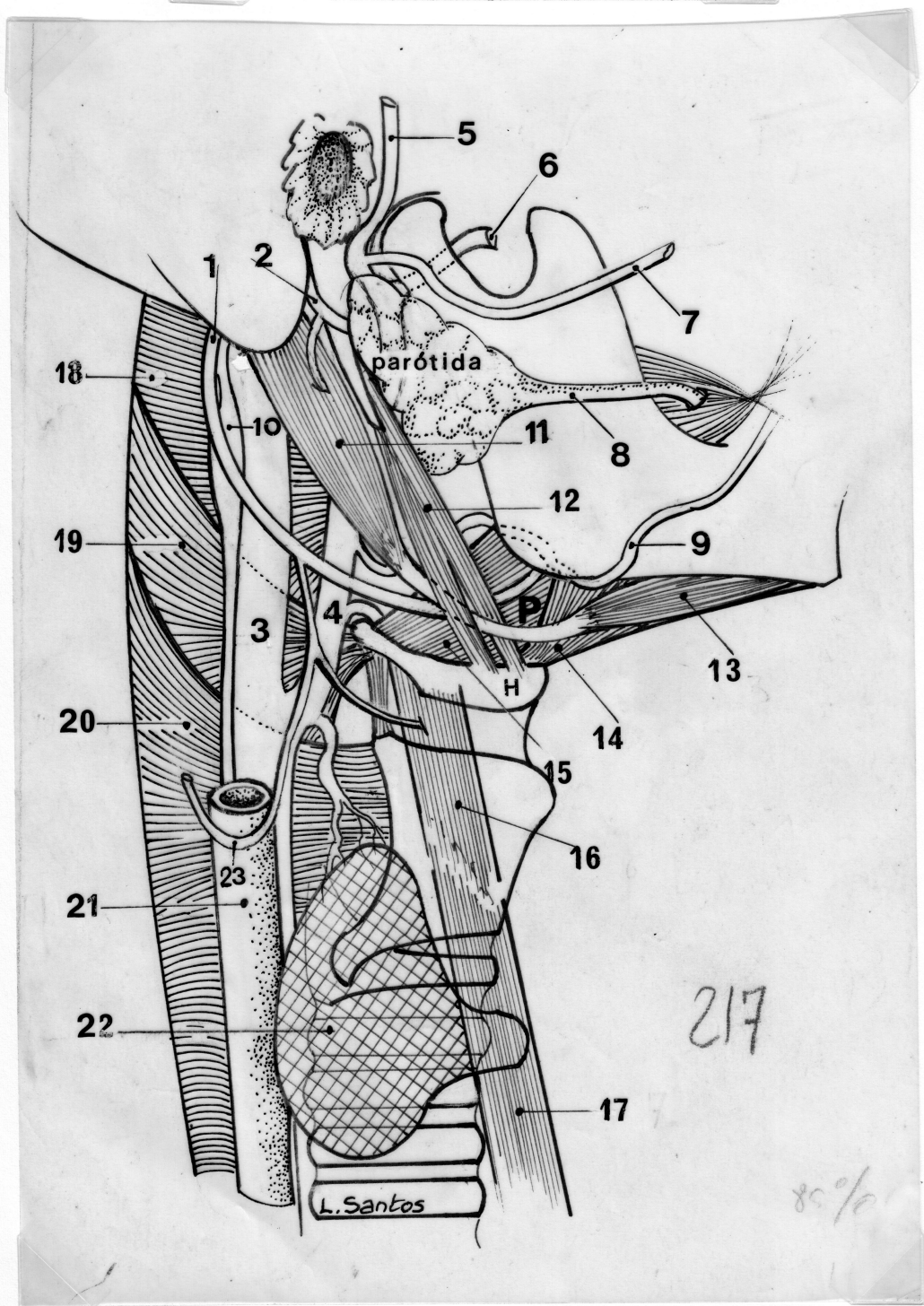
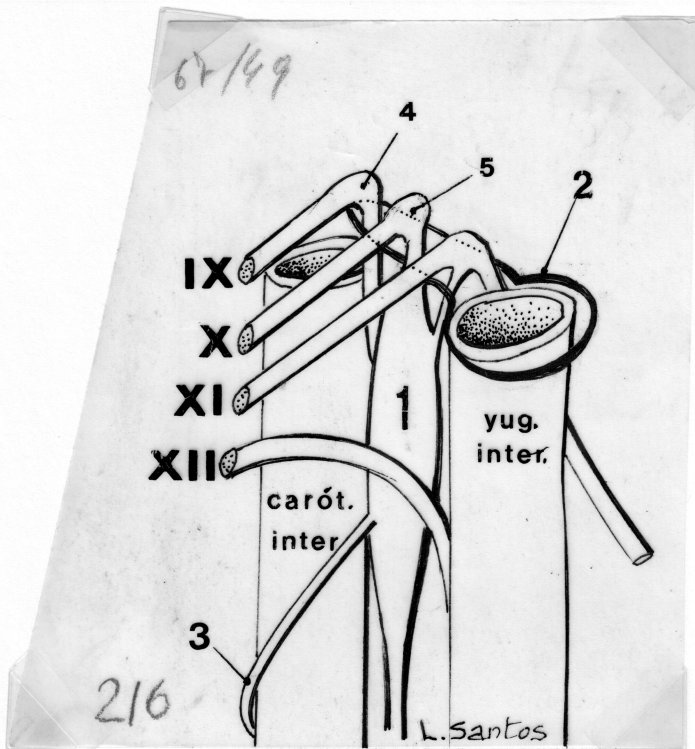

60%

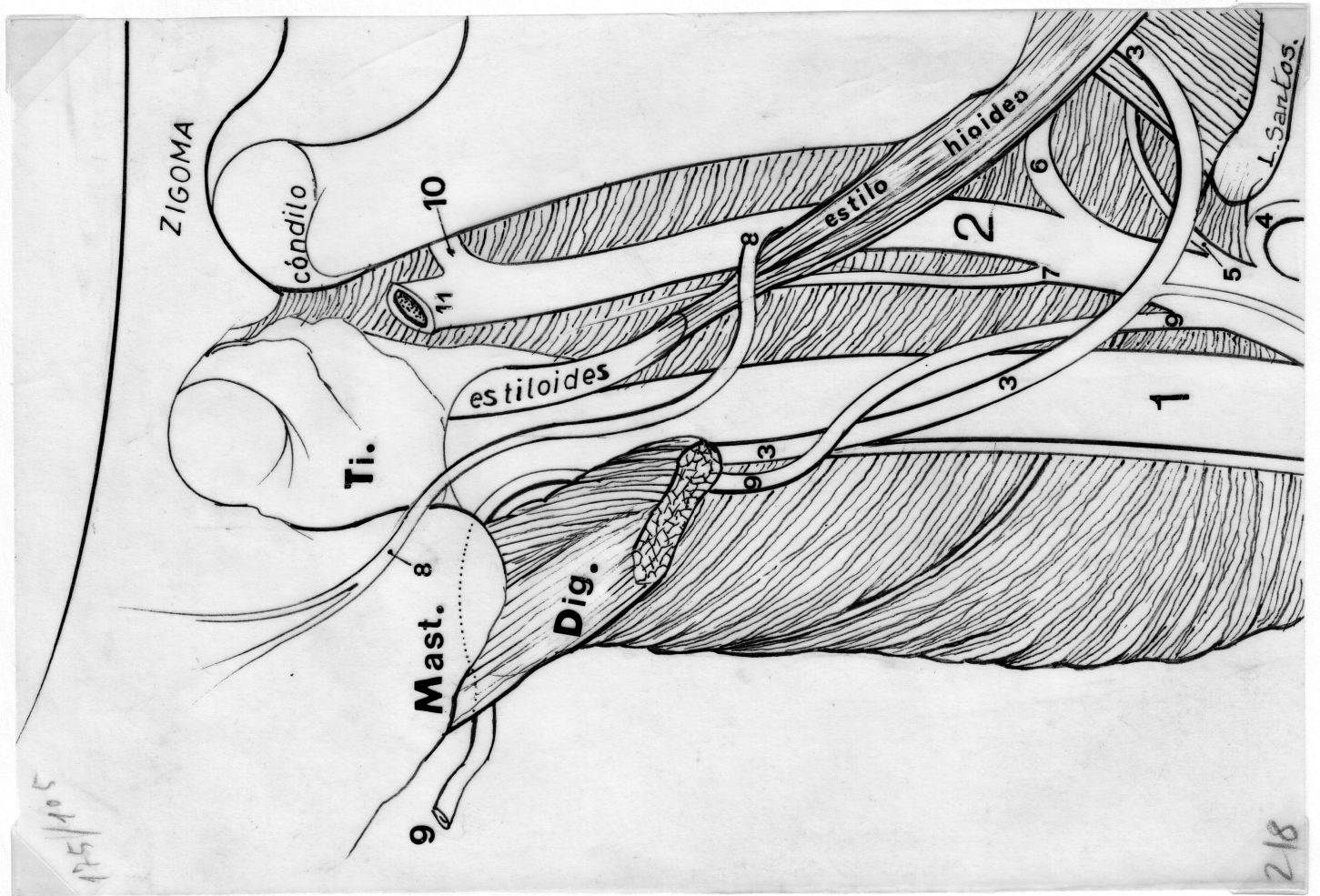
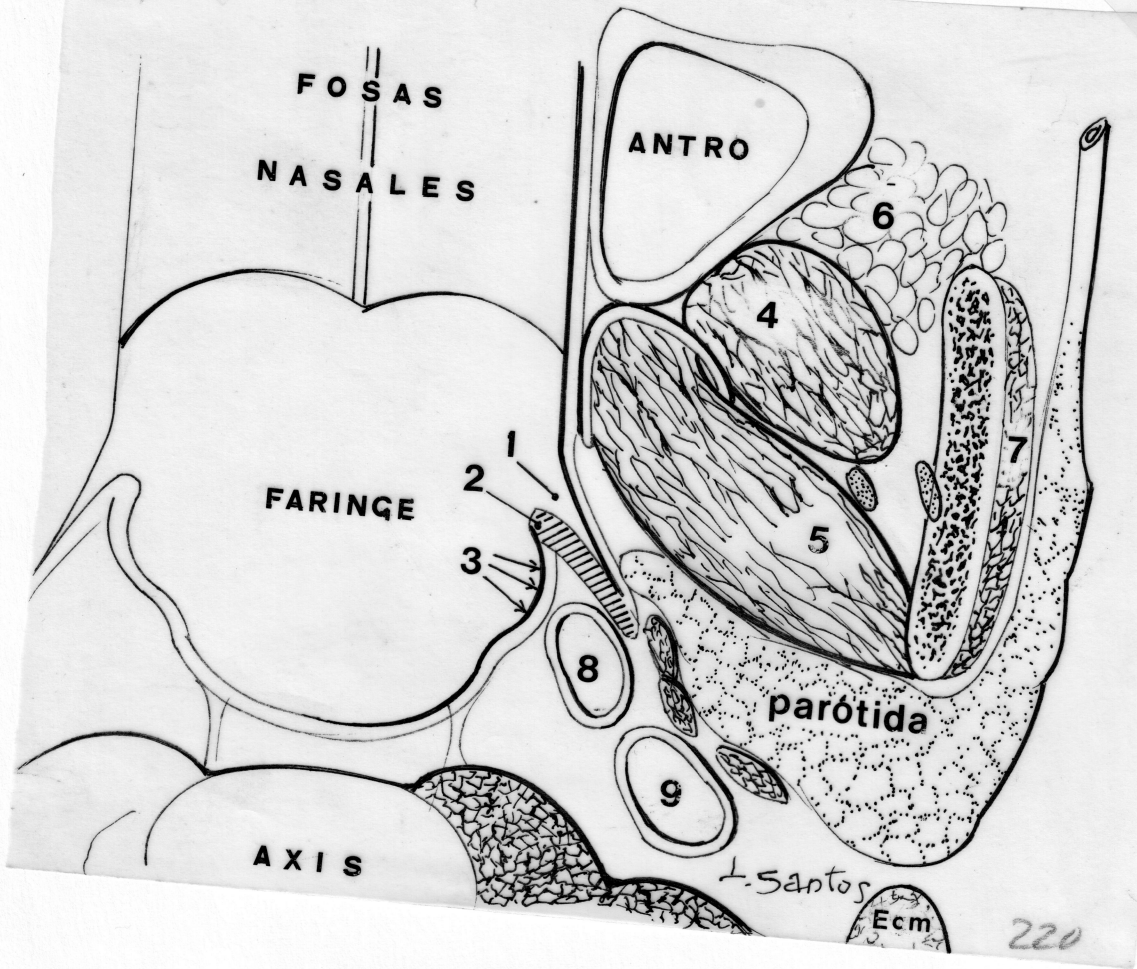

230/430

221

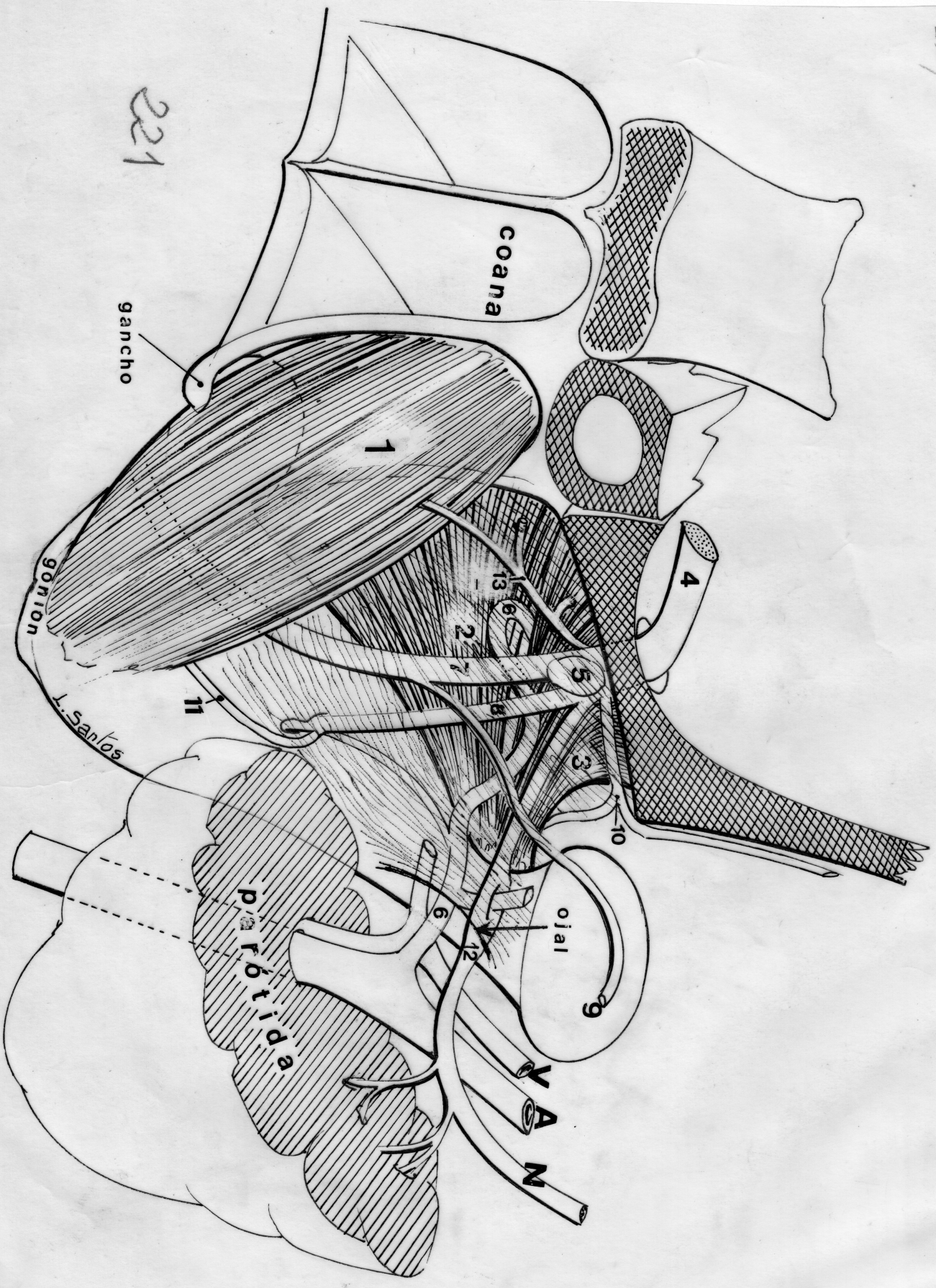

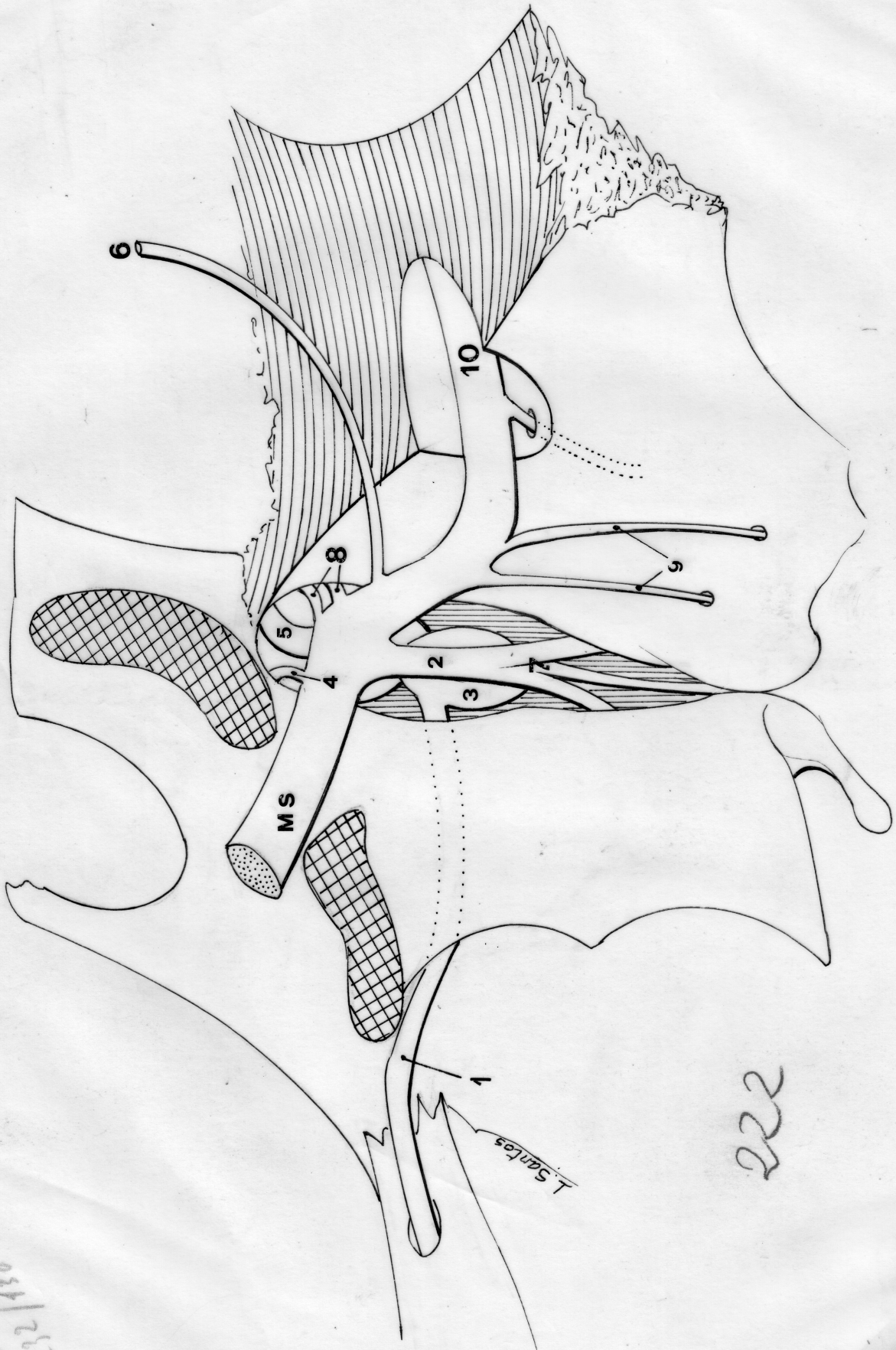

222/130

L. Sarcos

222

114/129

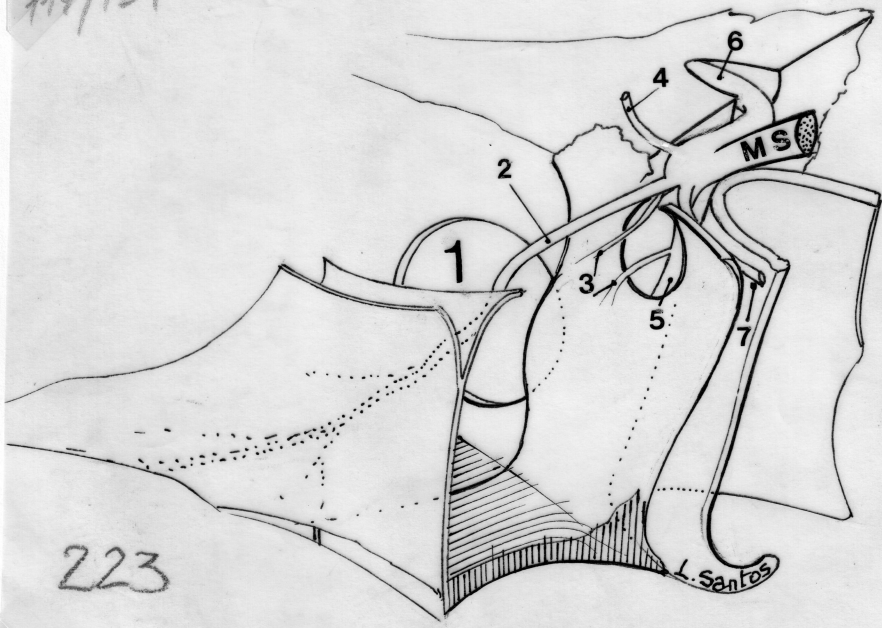

223

102/75

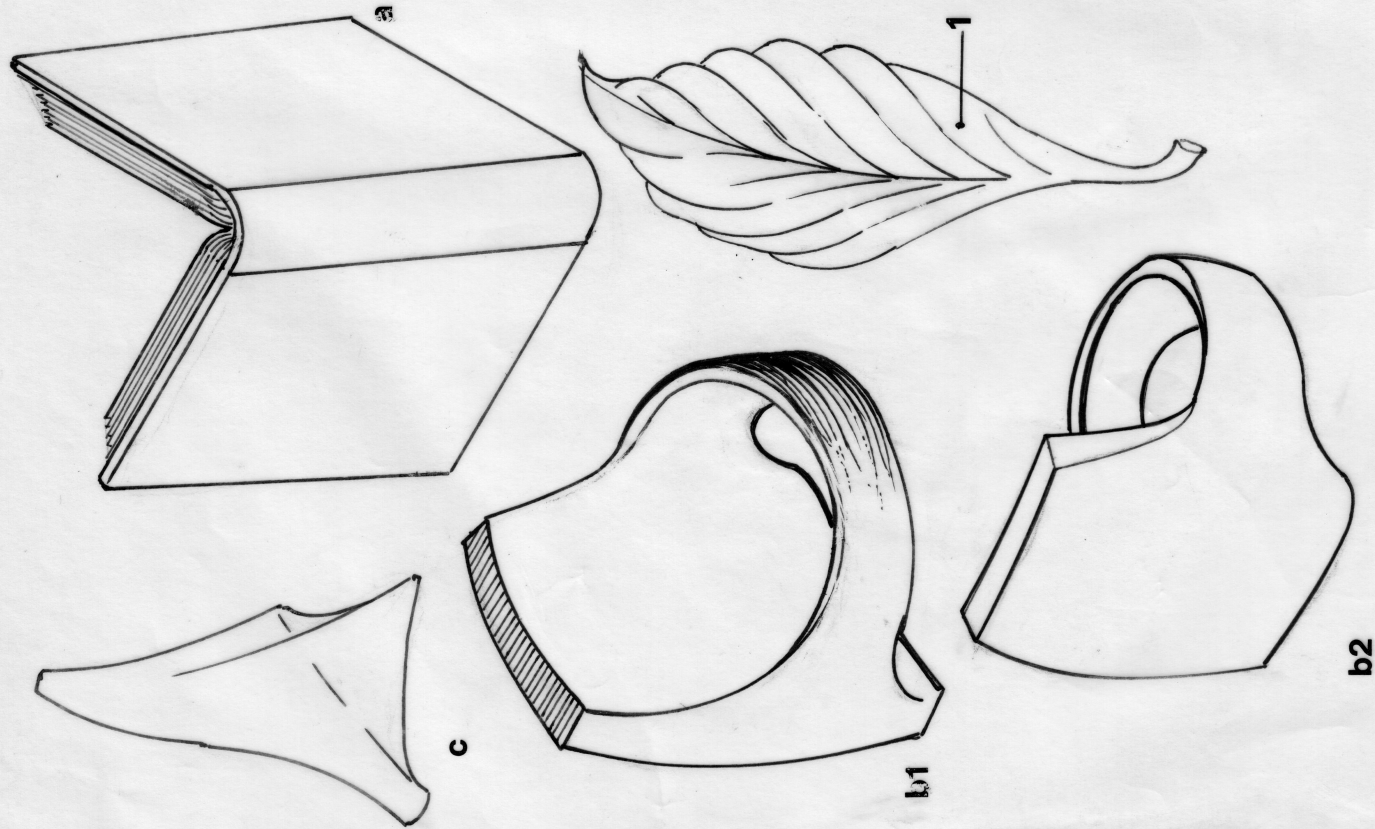

224

115/60

Fig. 224

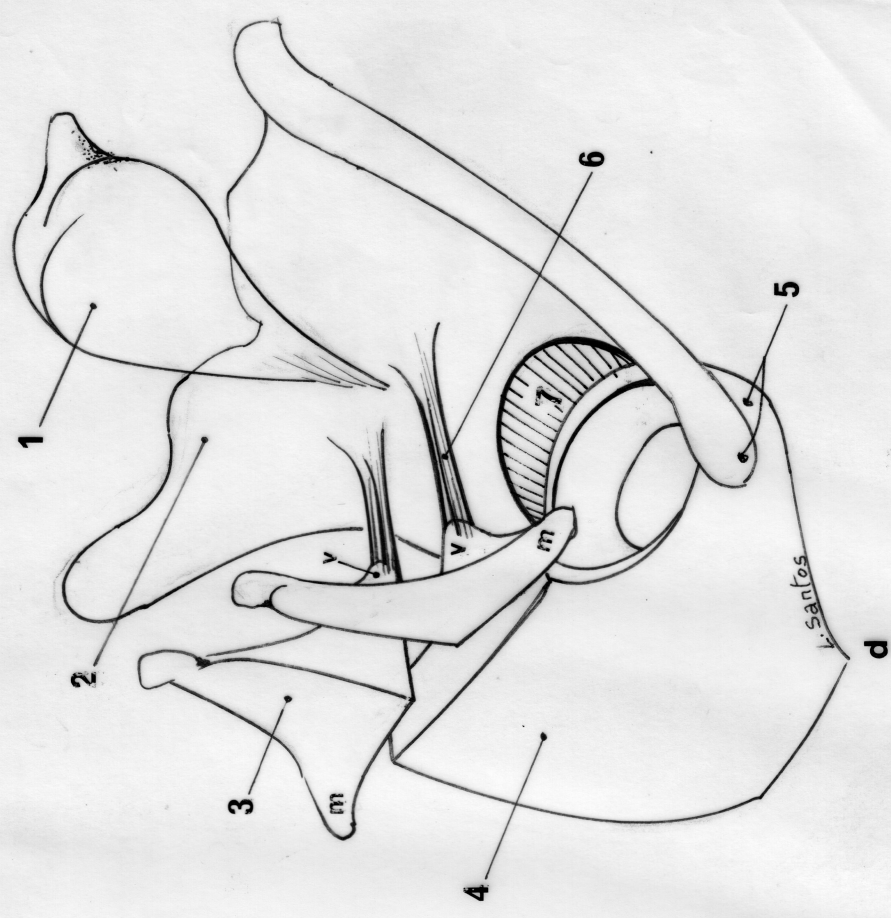

150/85

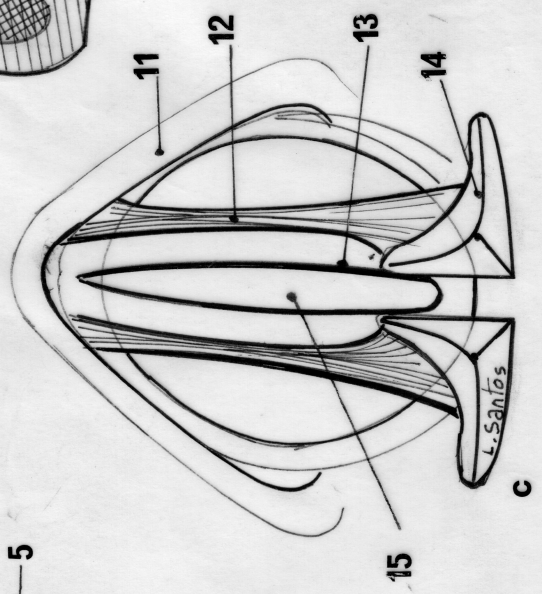
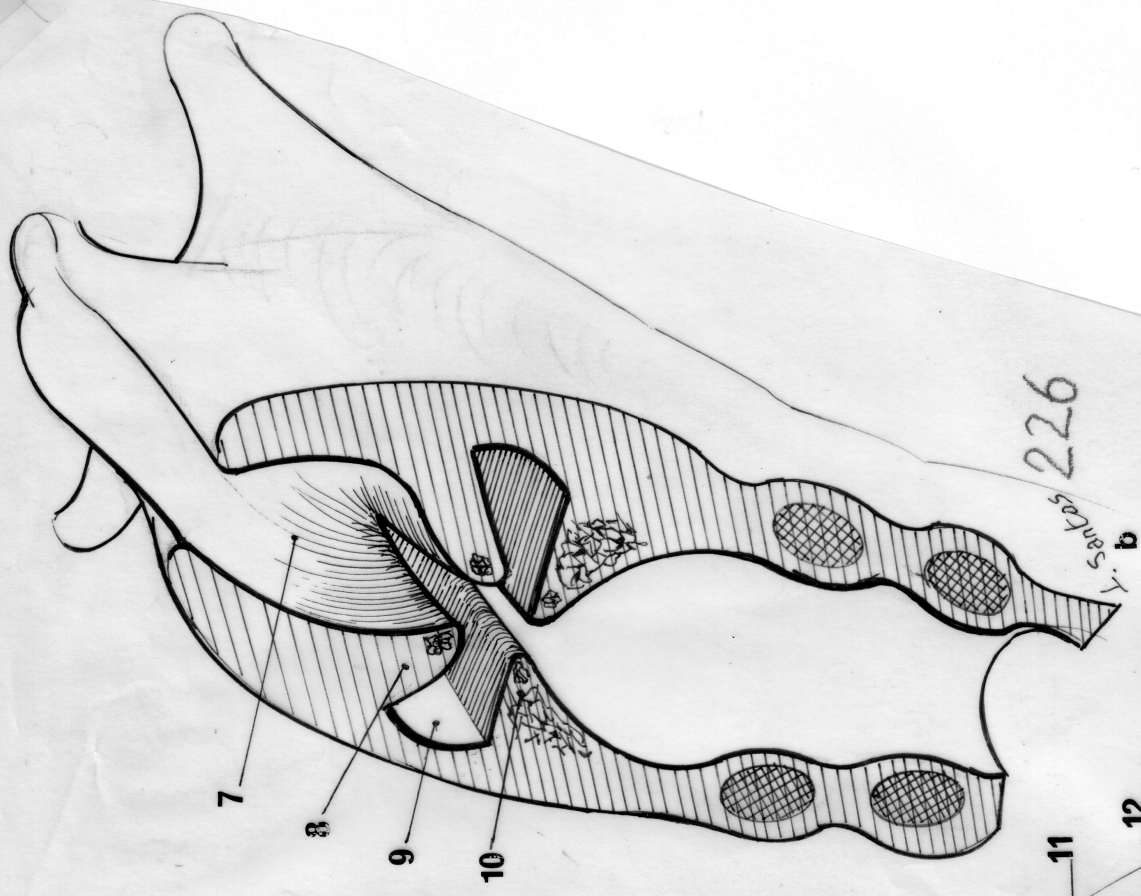
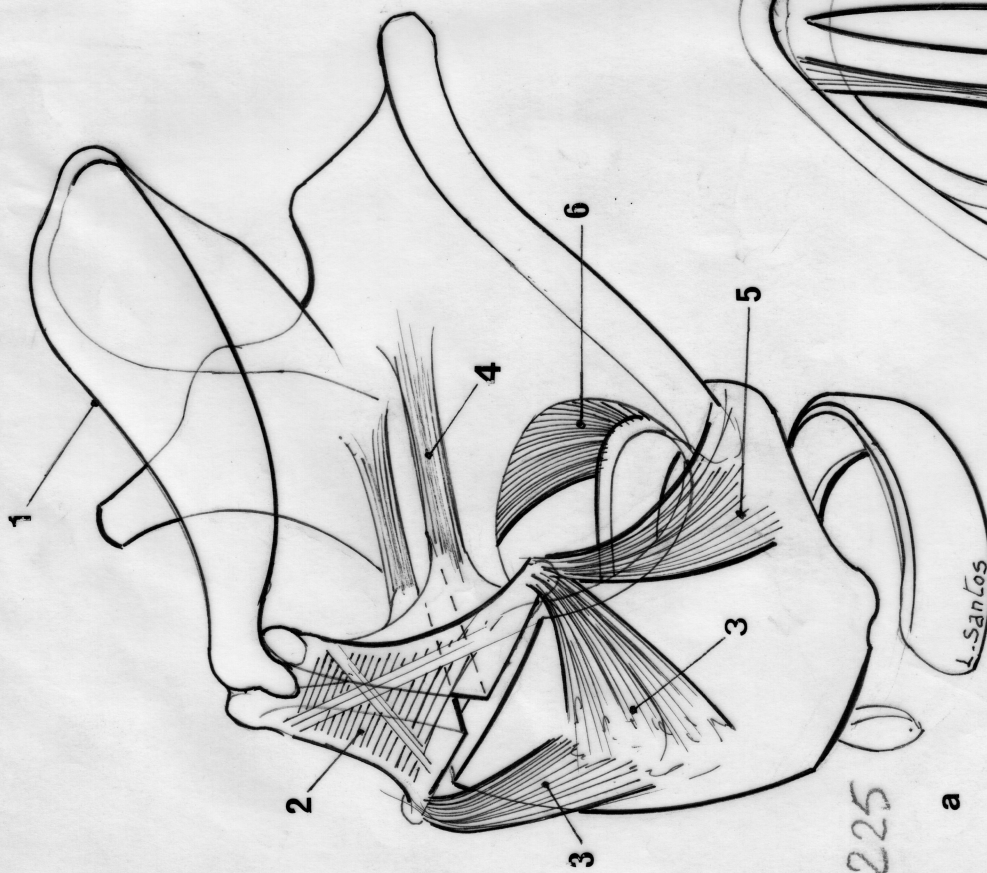

15/55

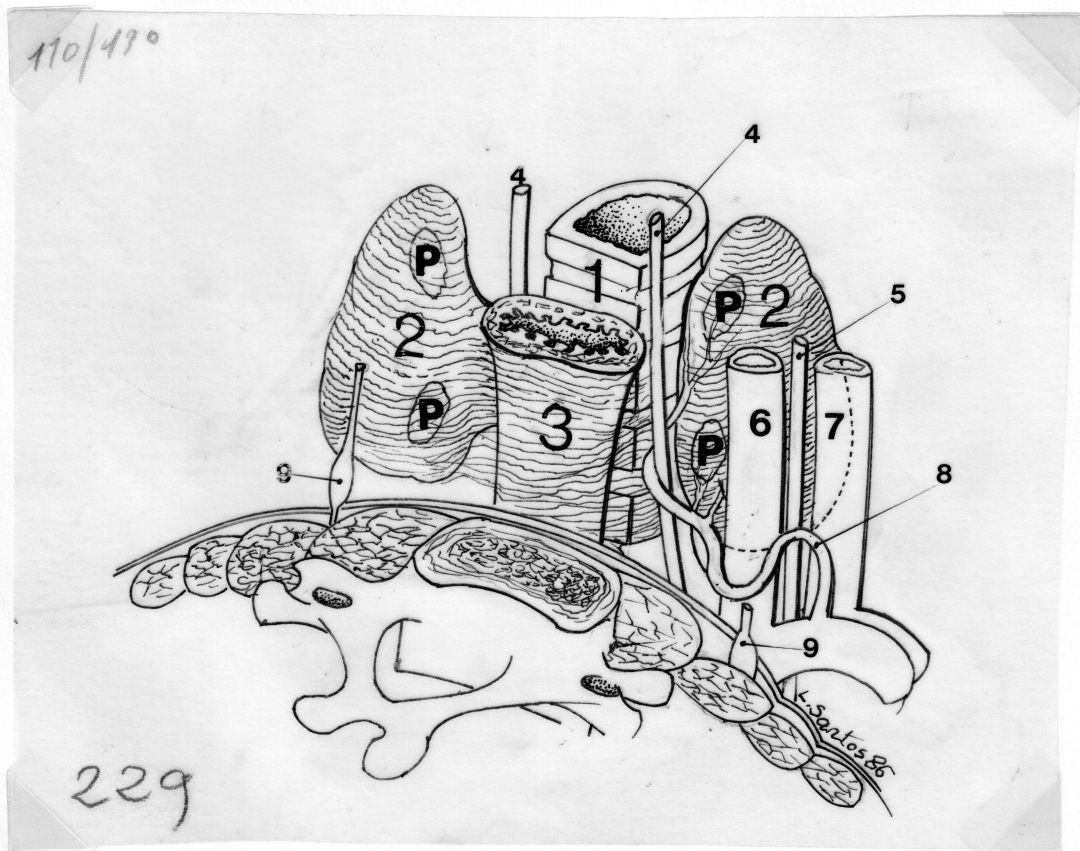
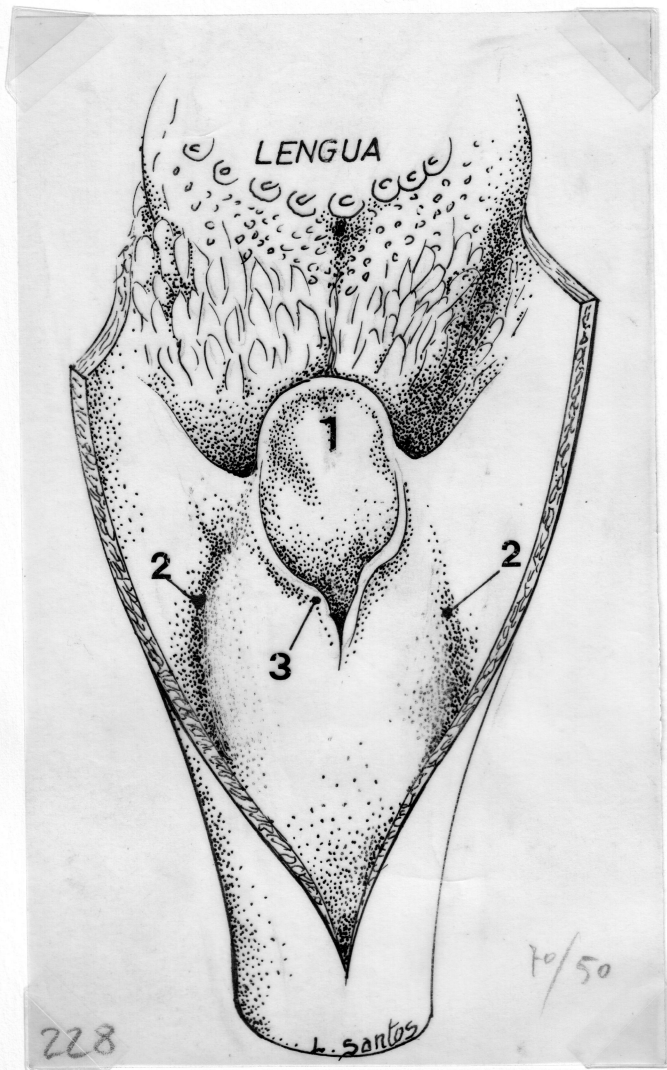

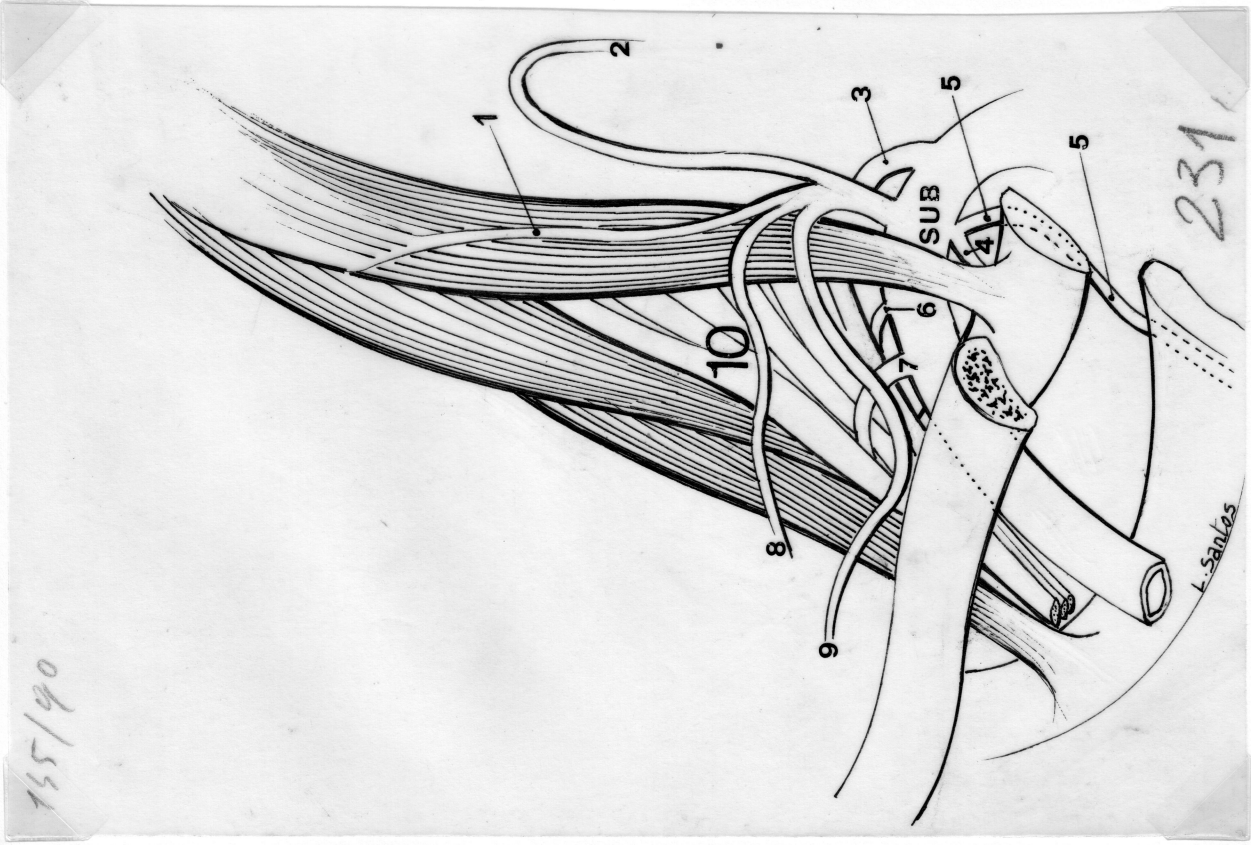
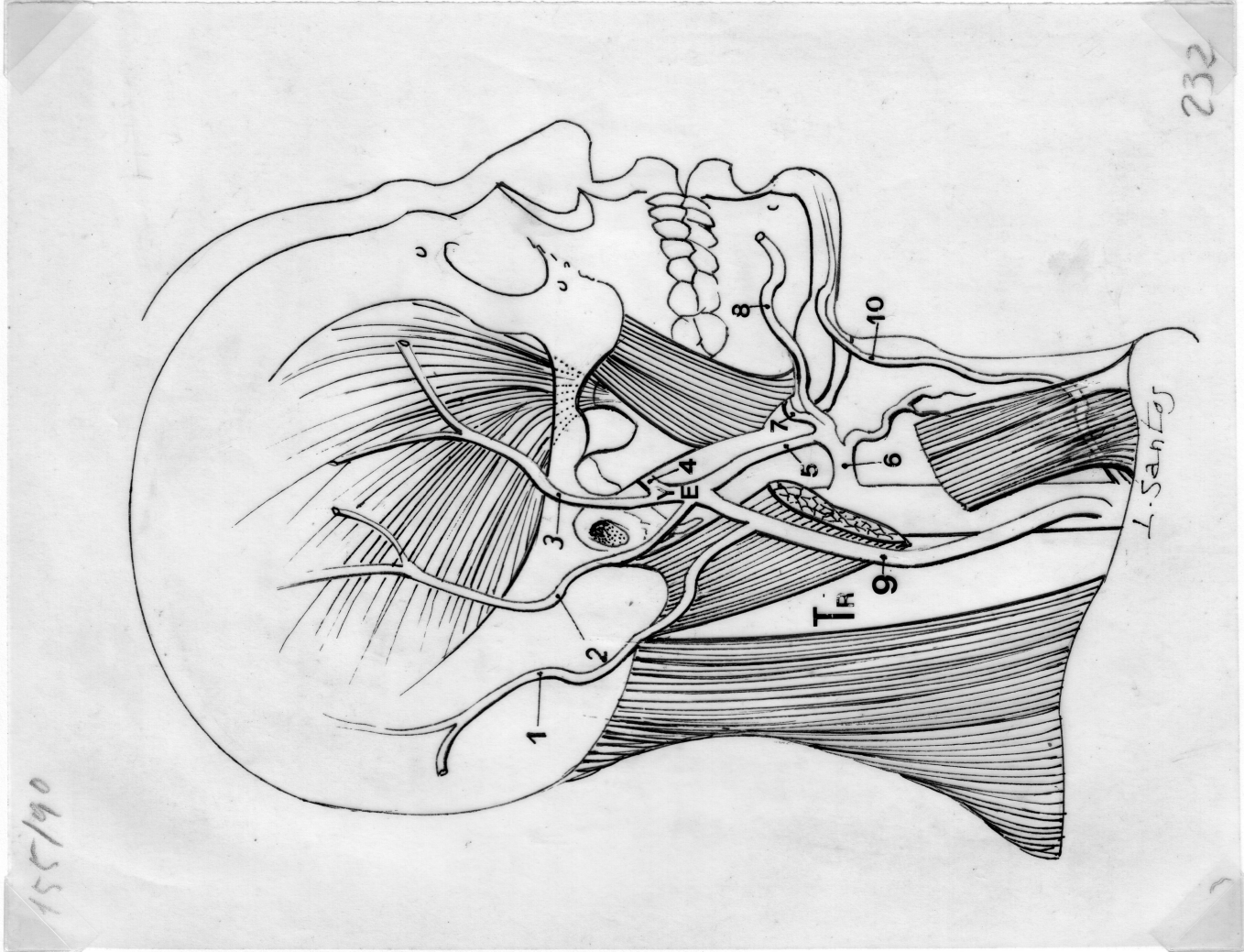

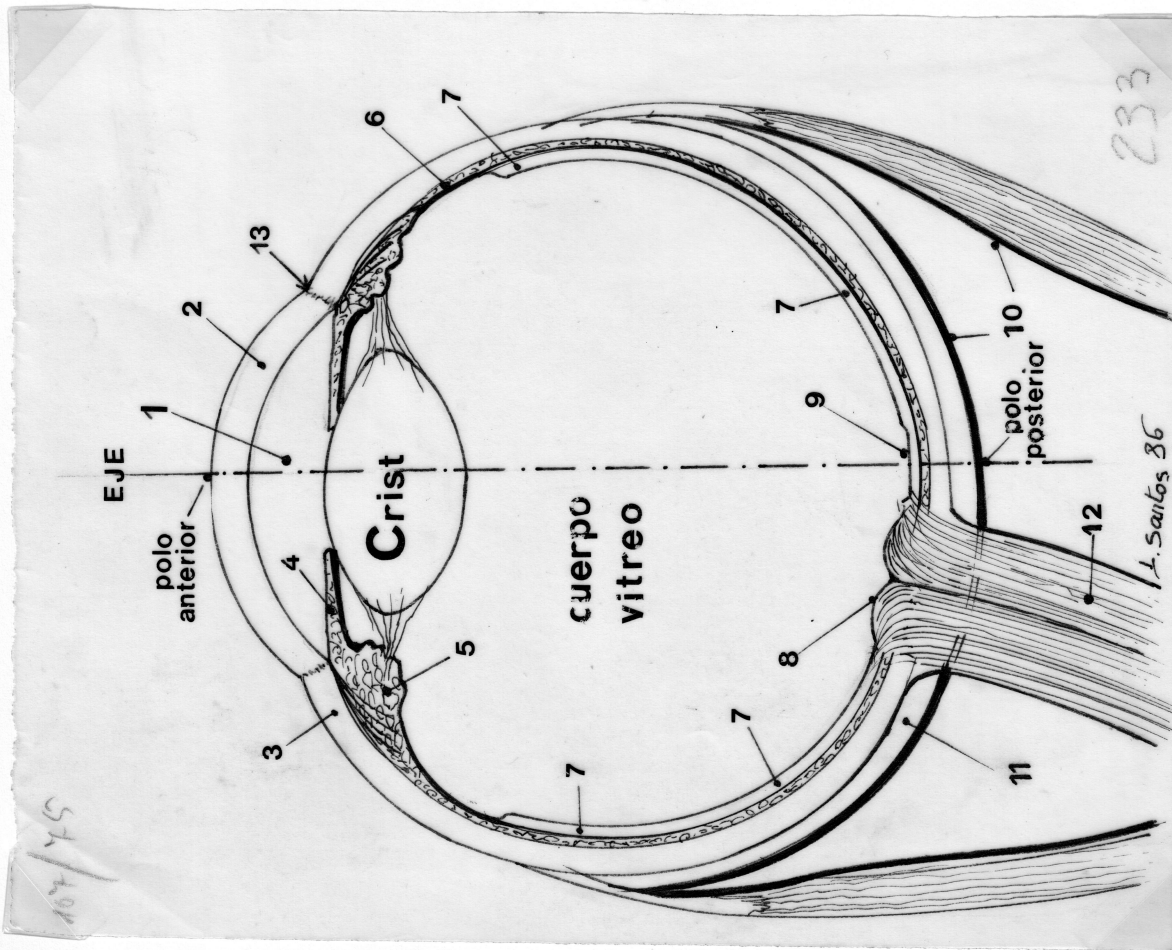
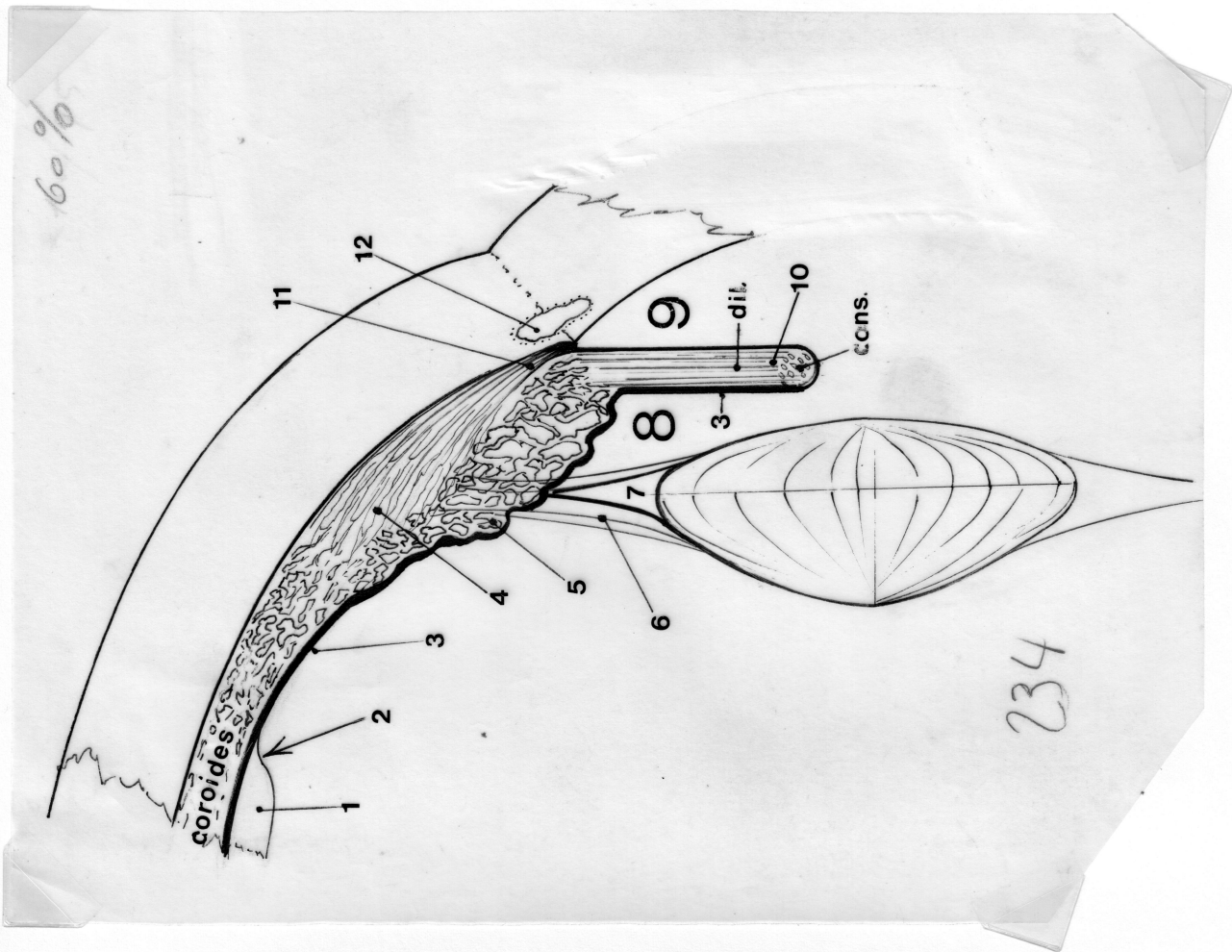

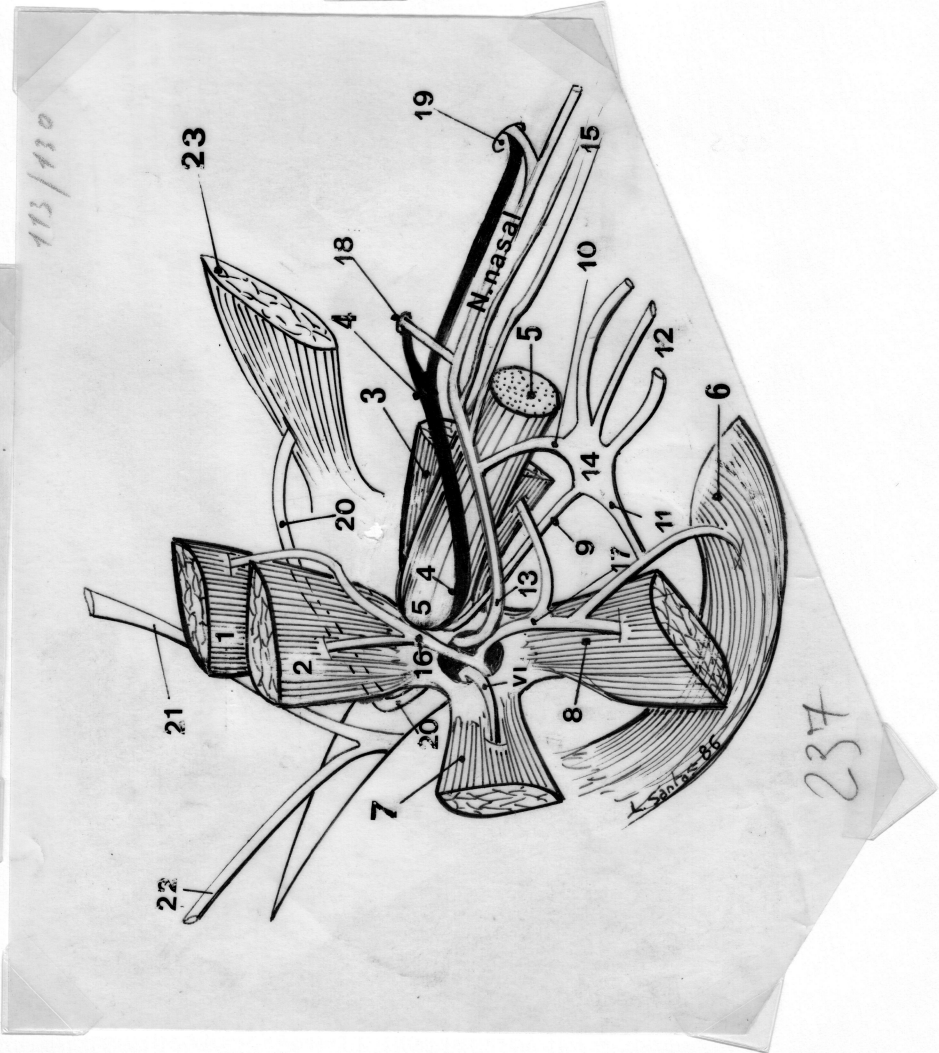
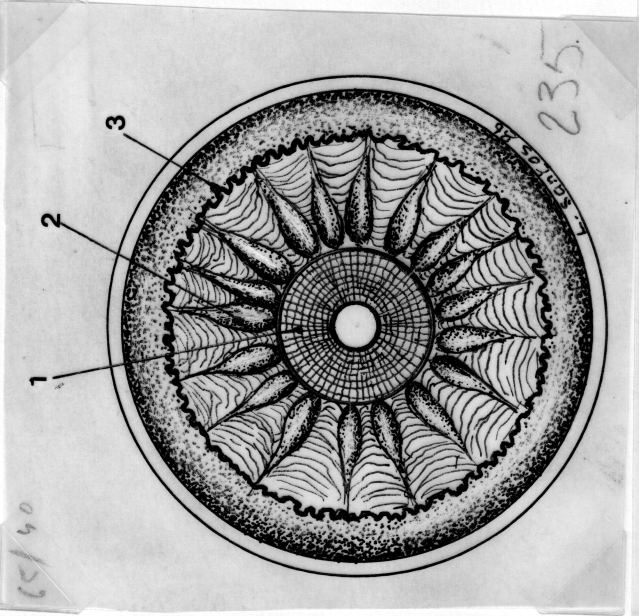
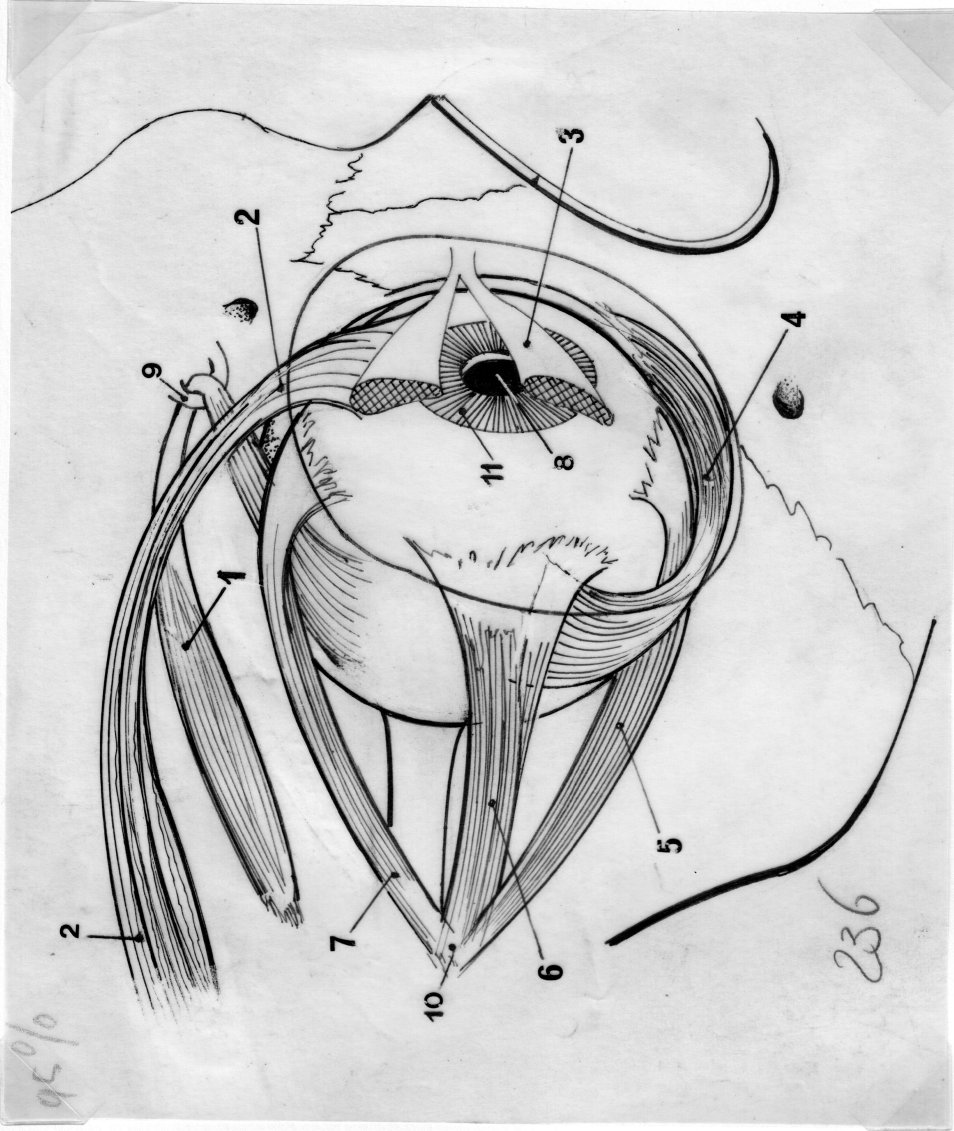

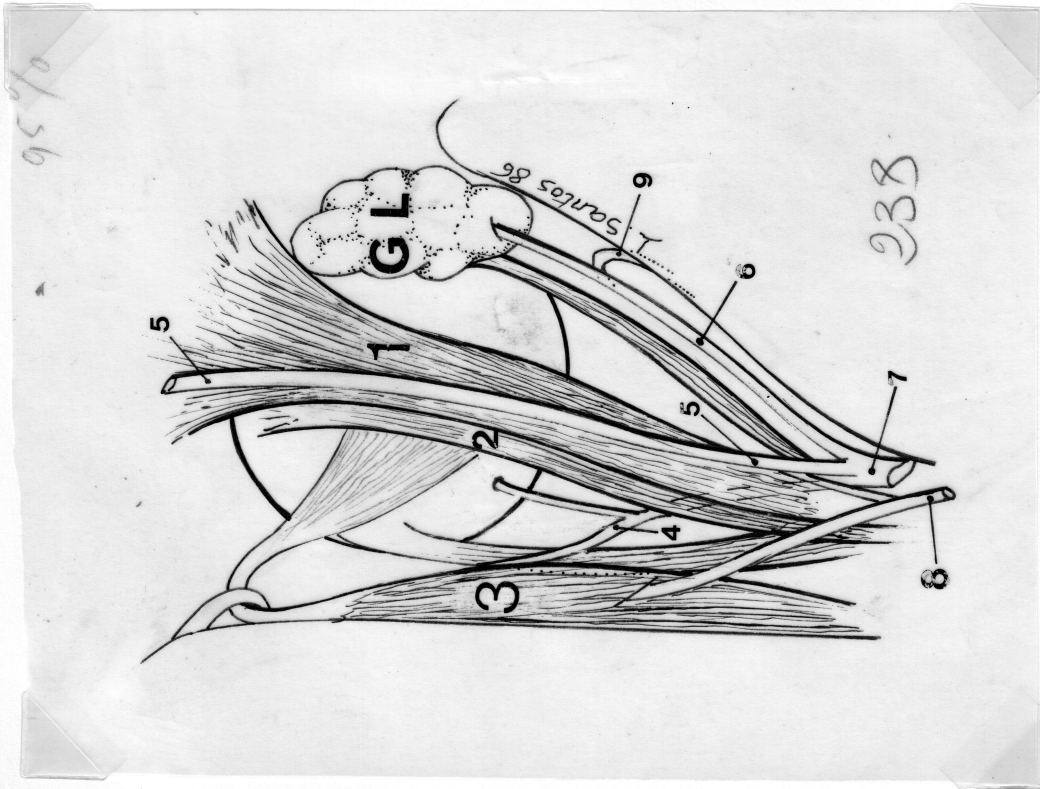
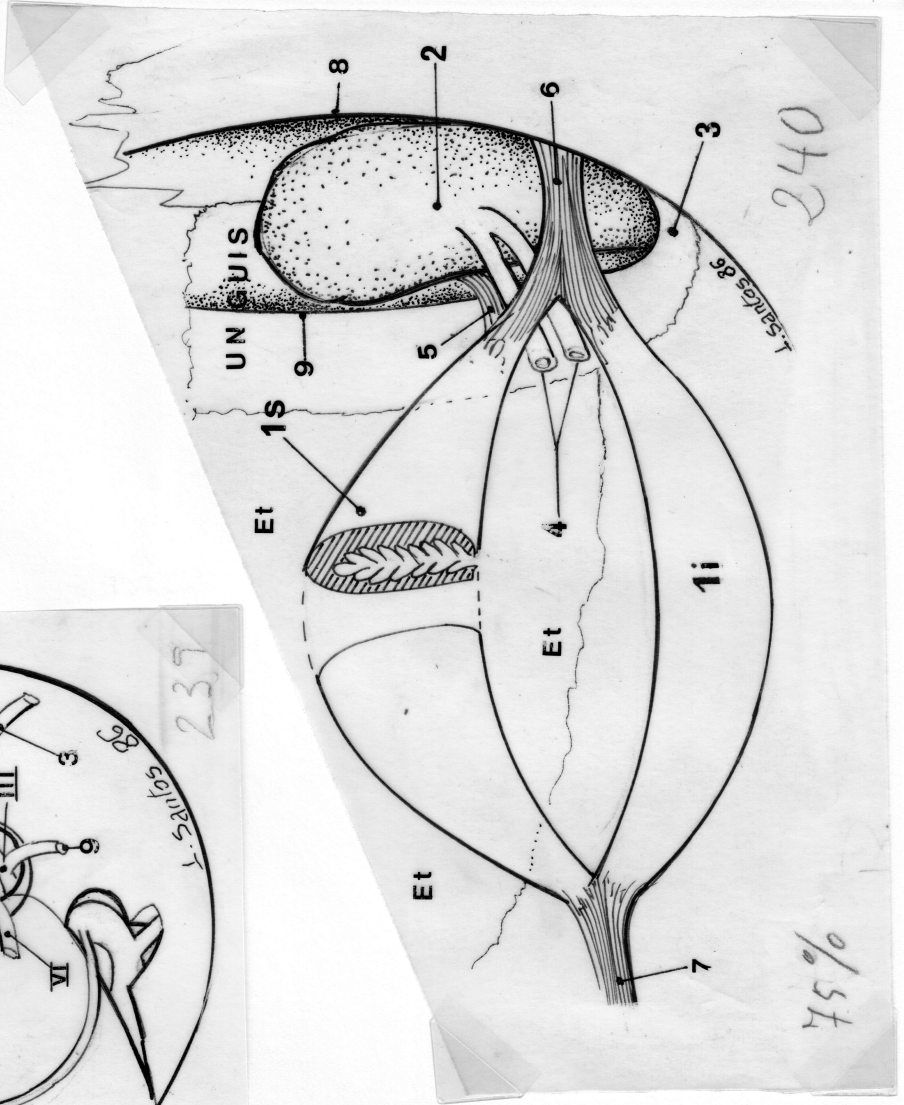
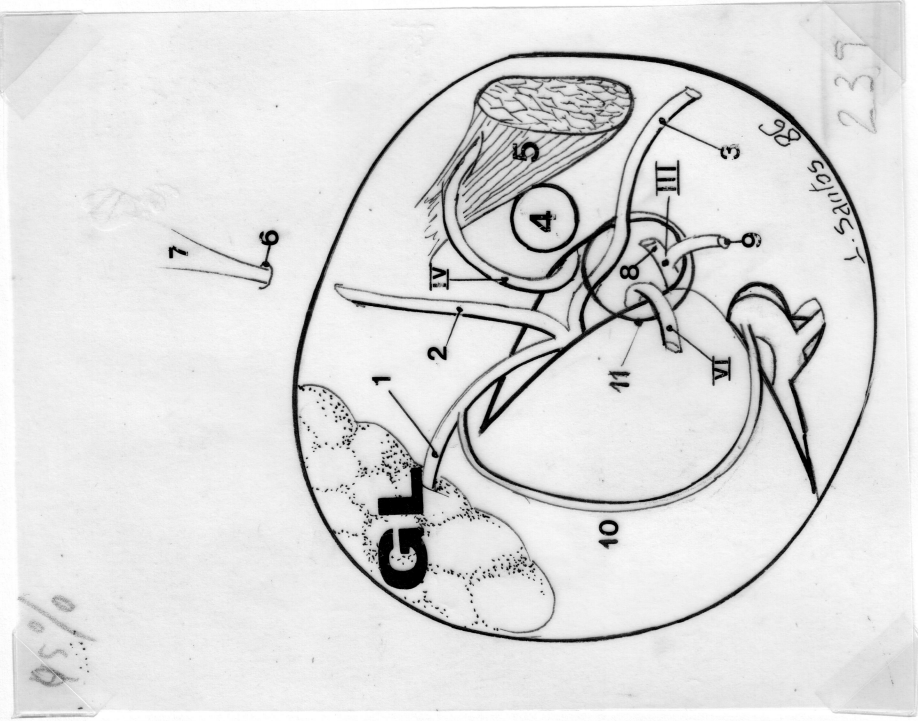

775/106

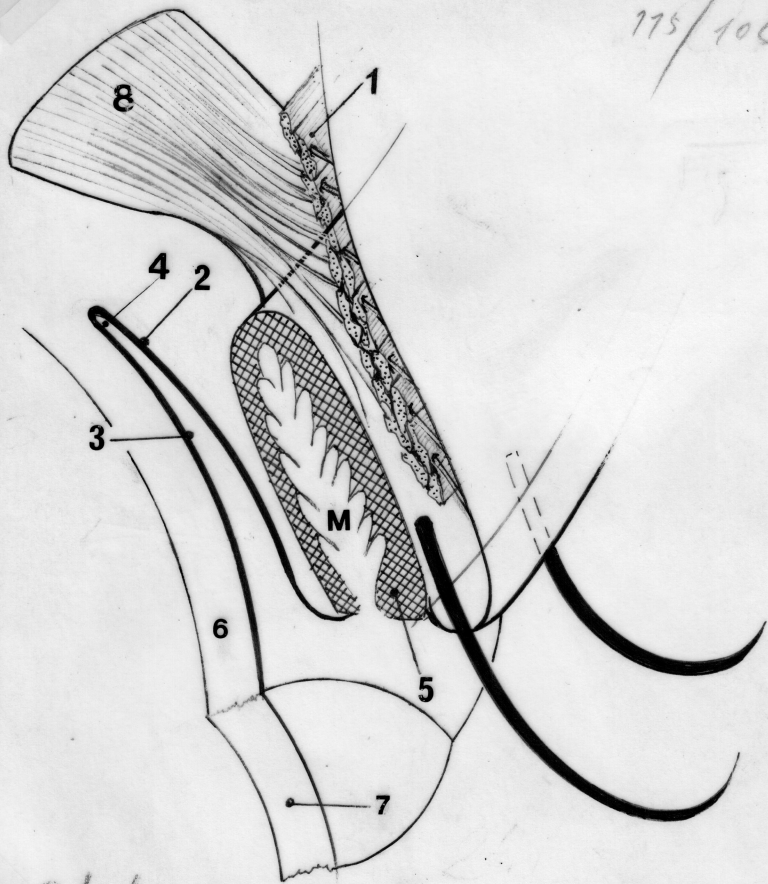

241

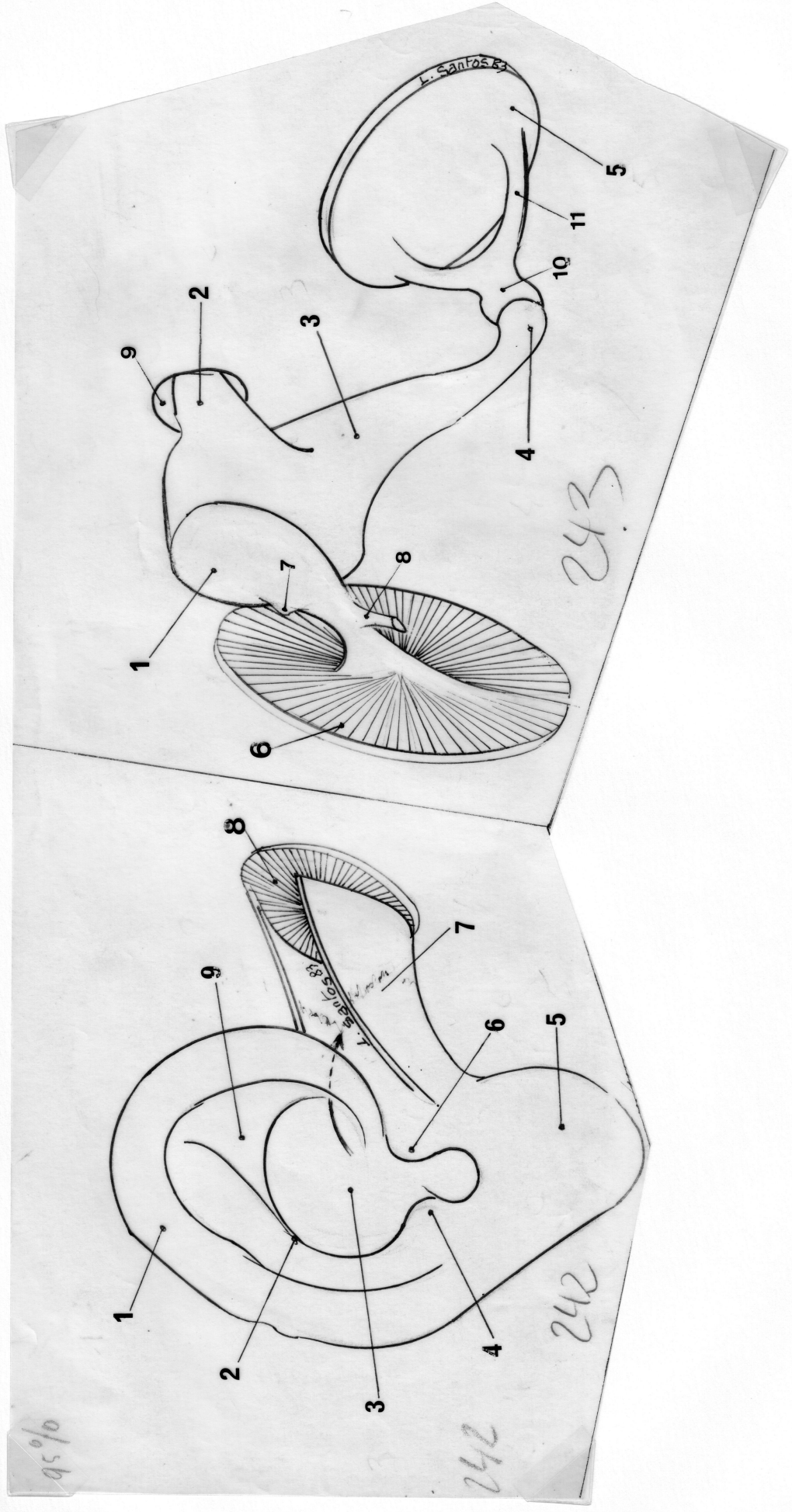

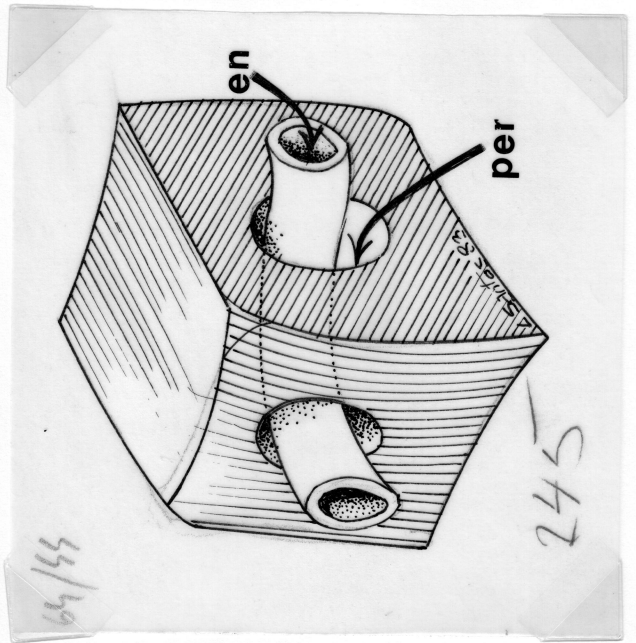
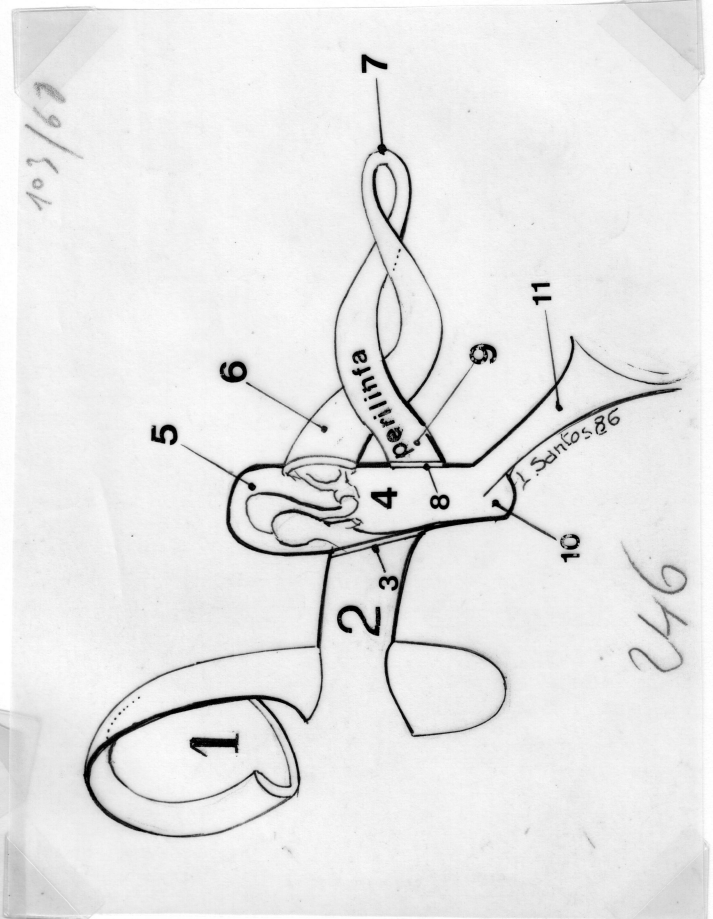
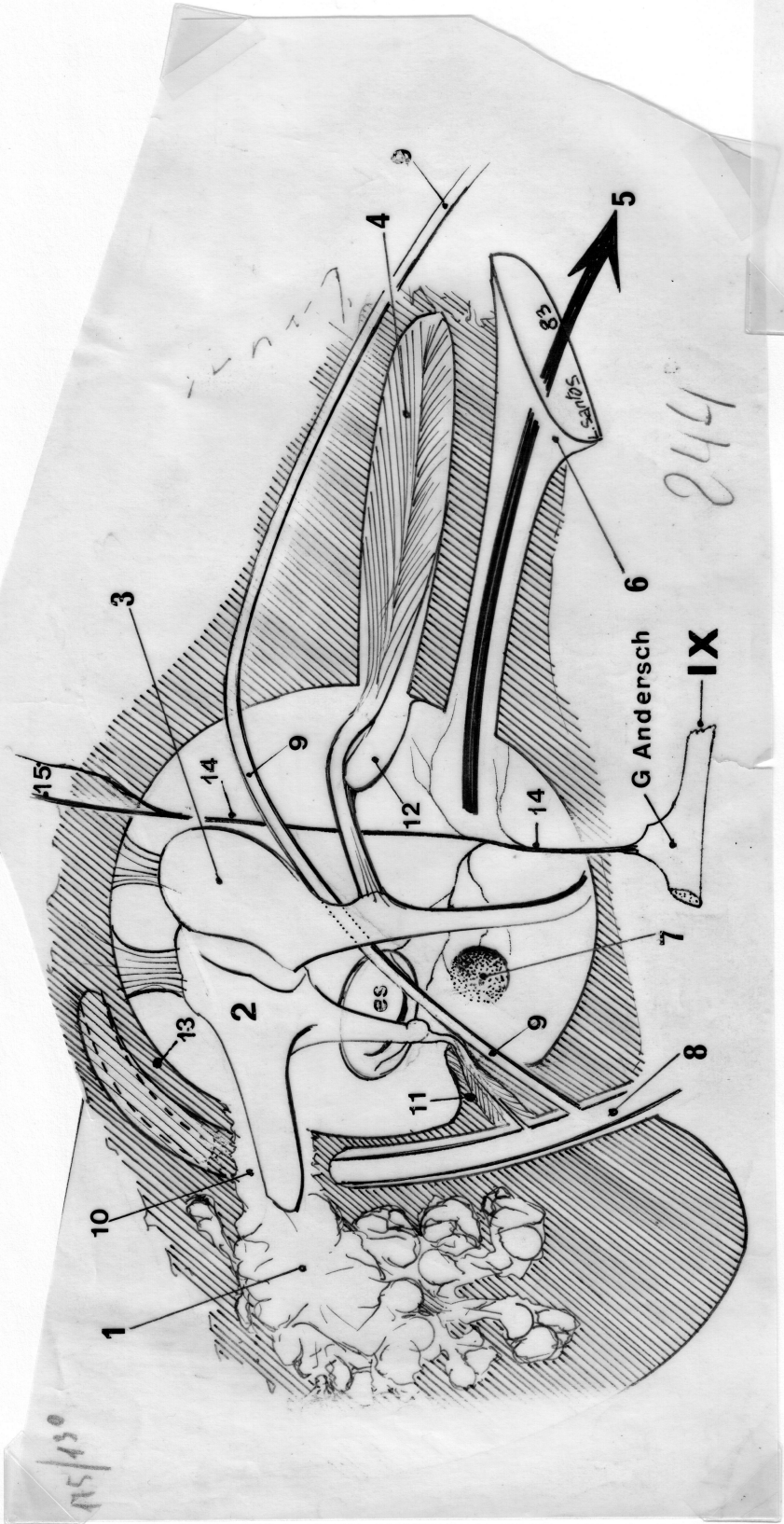

246

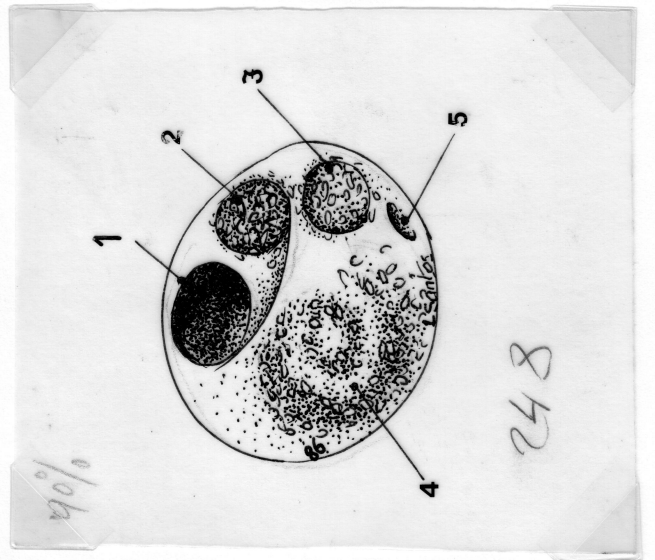
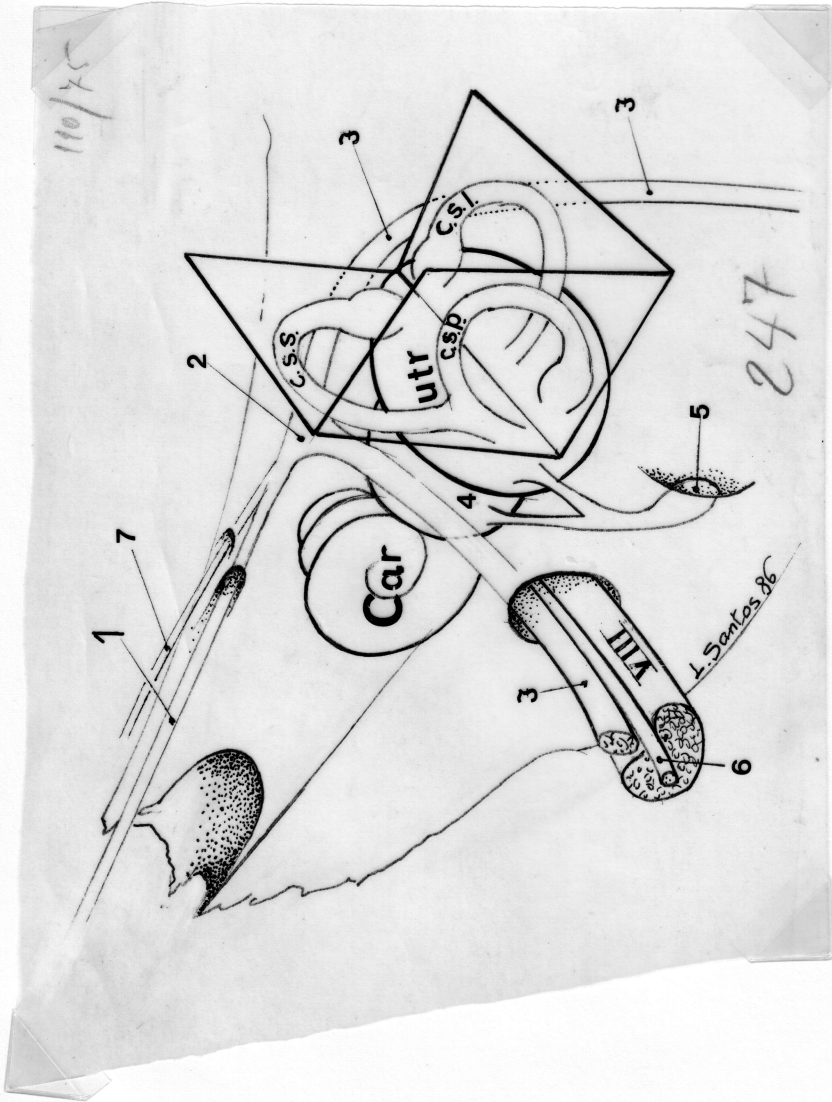
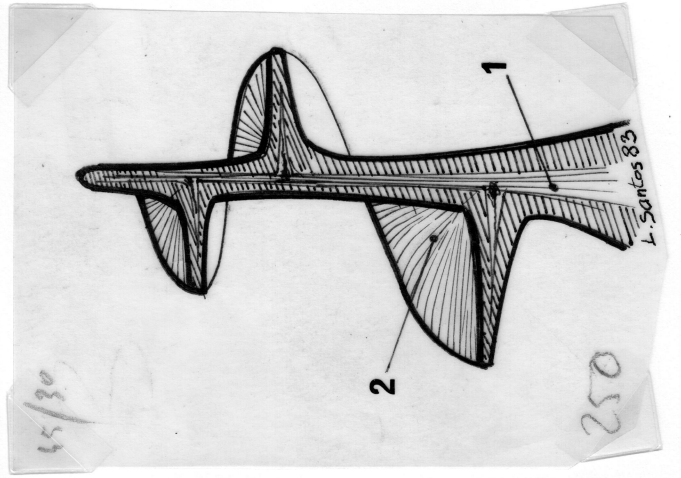
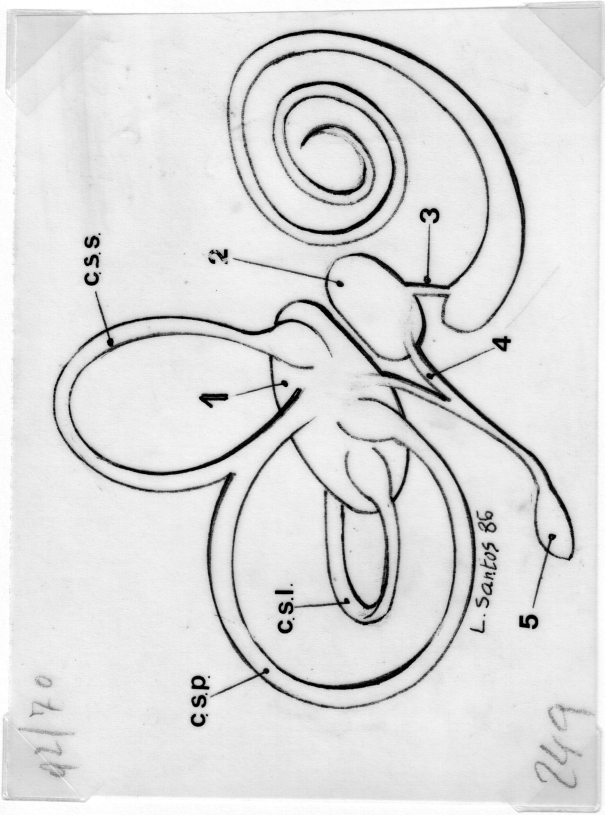

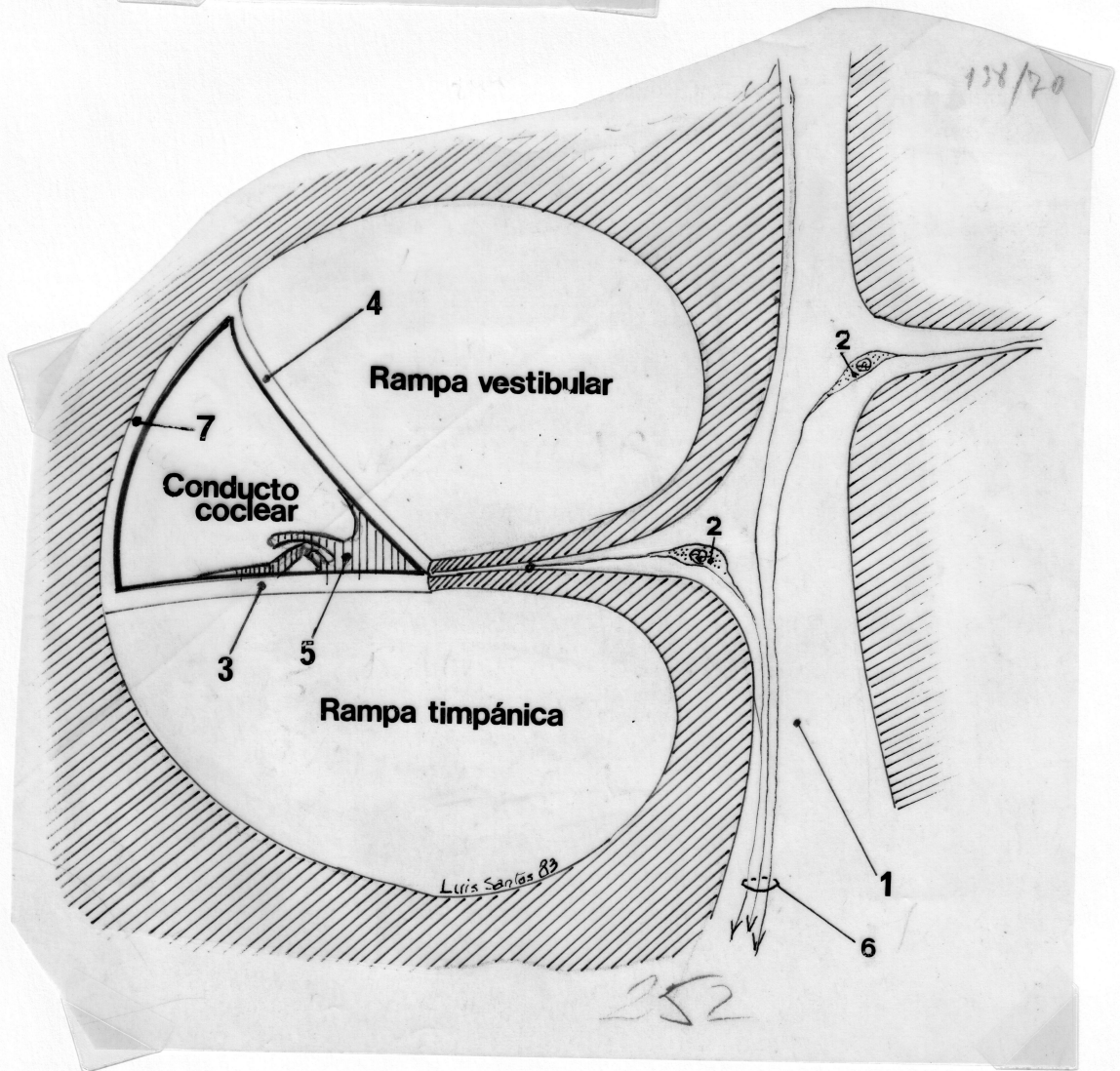
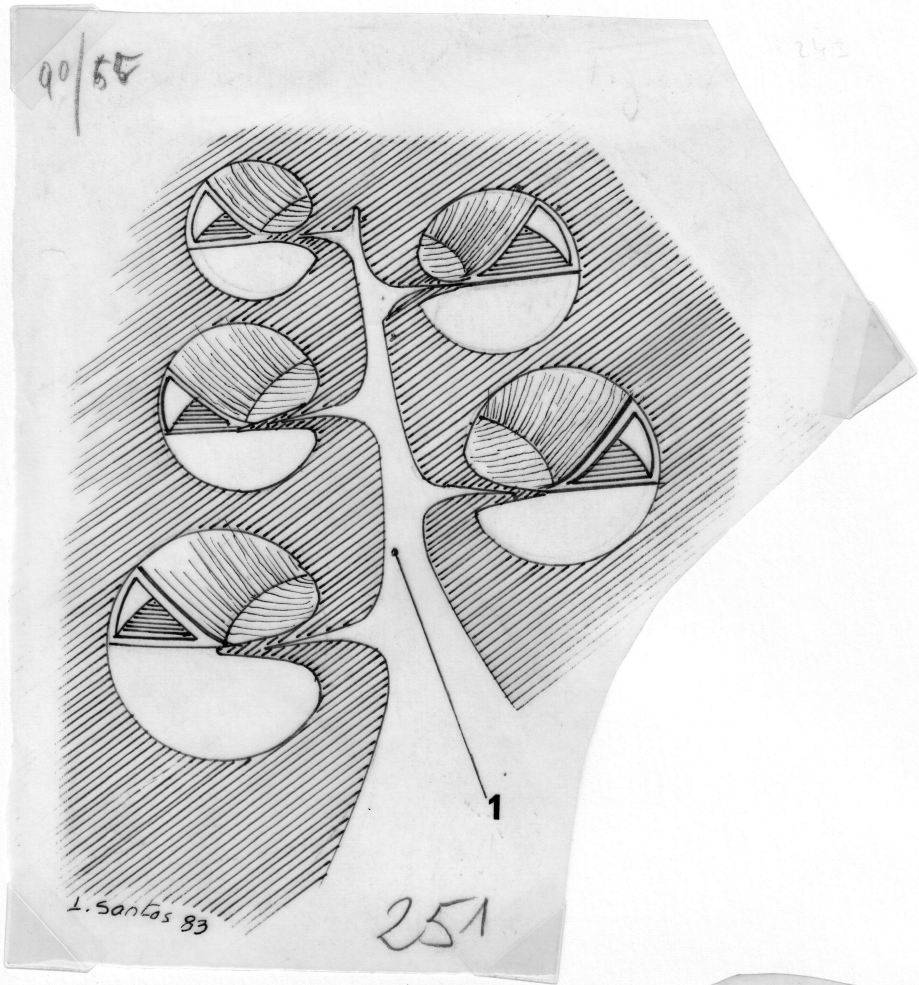

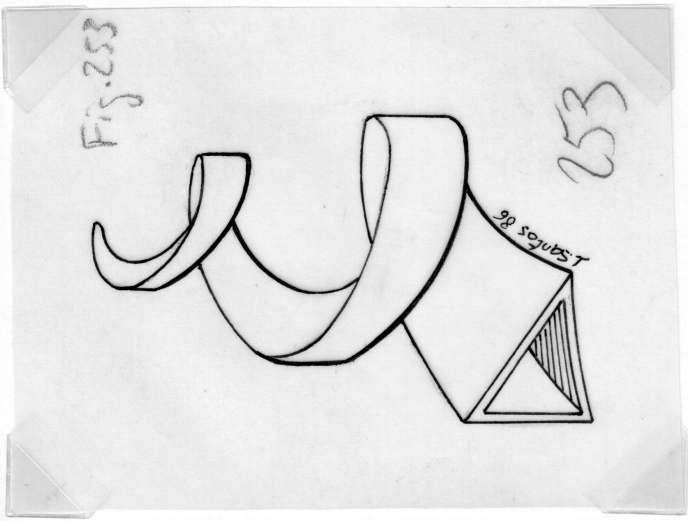
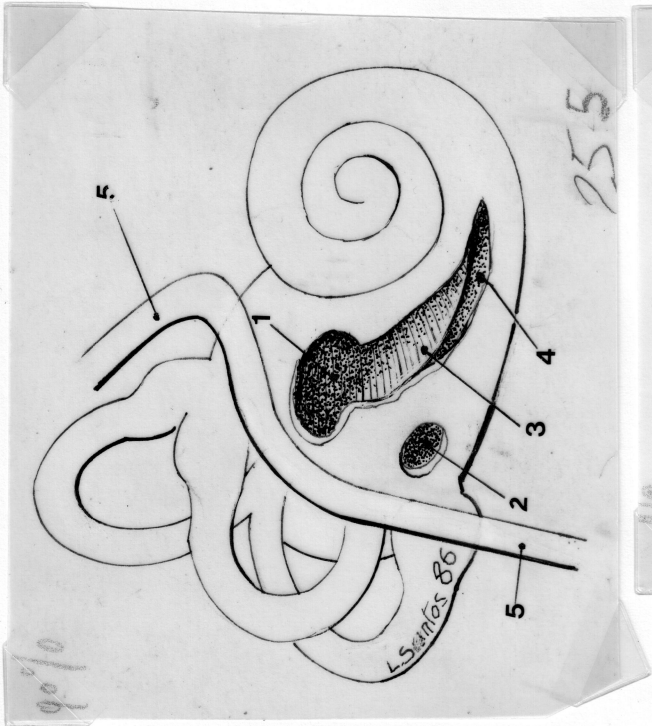
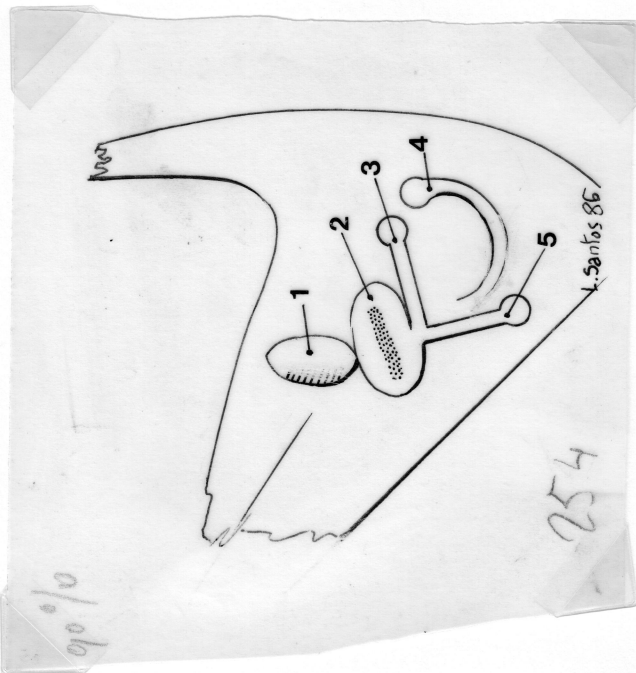
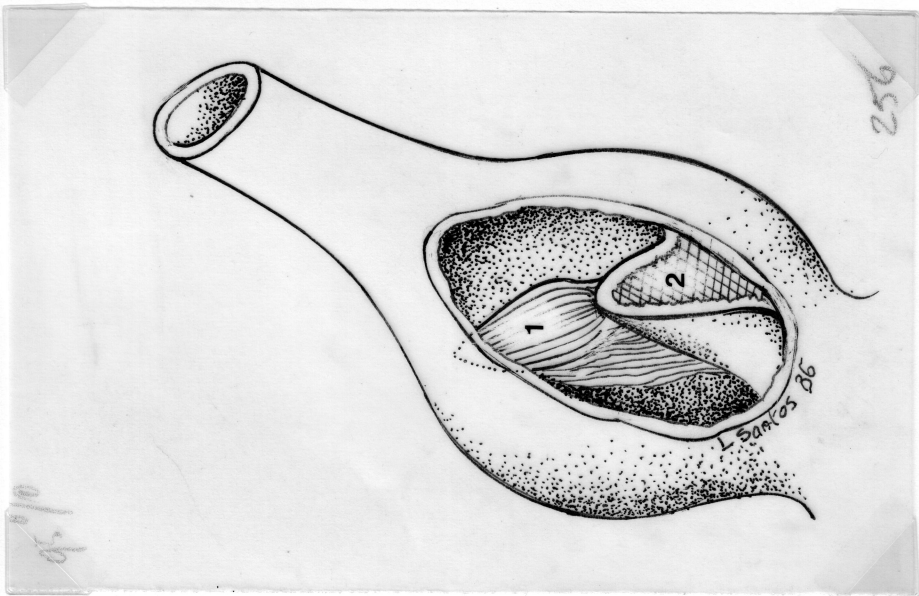
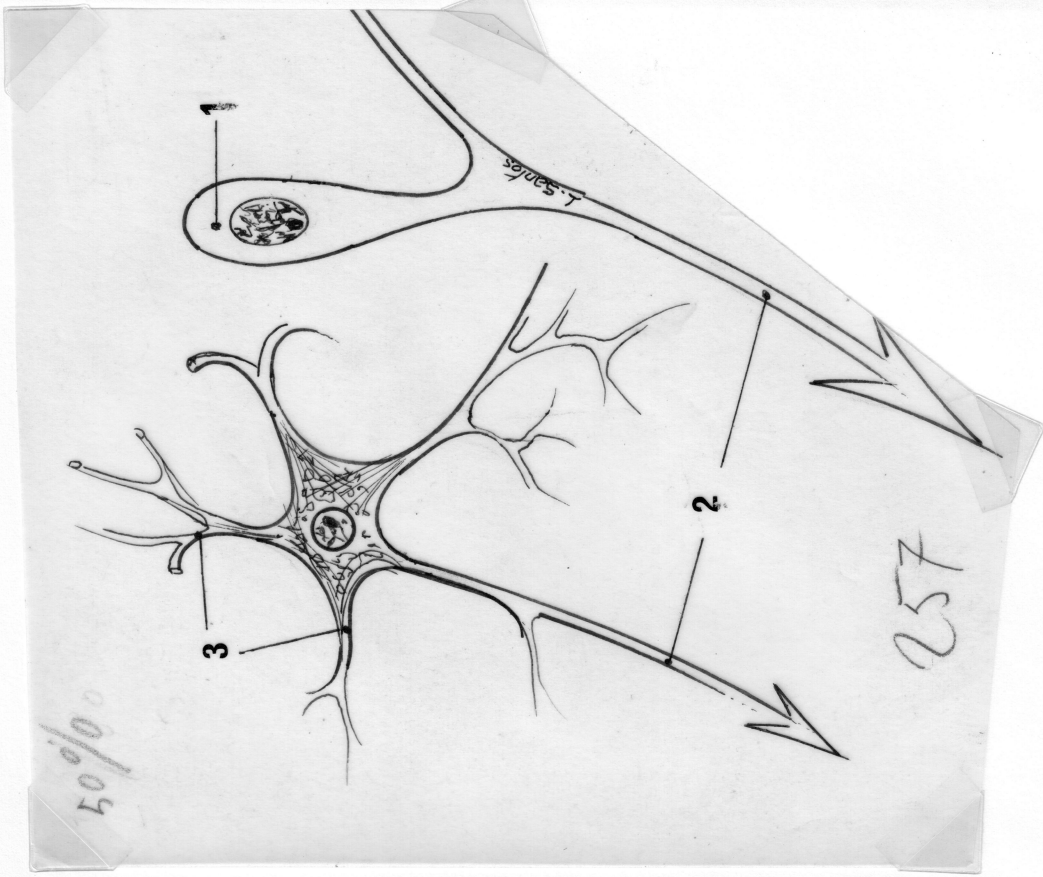

63/53

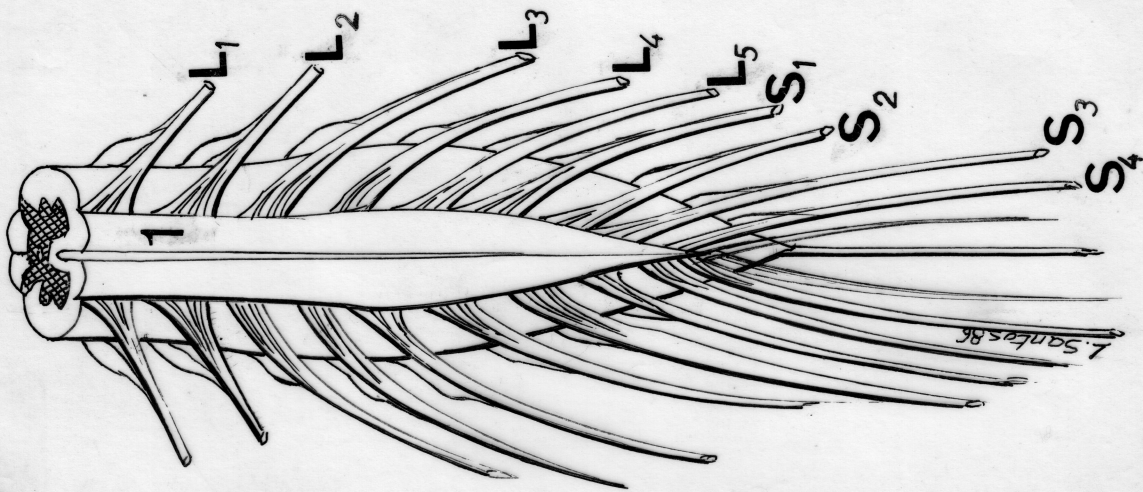

259

154/110

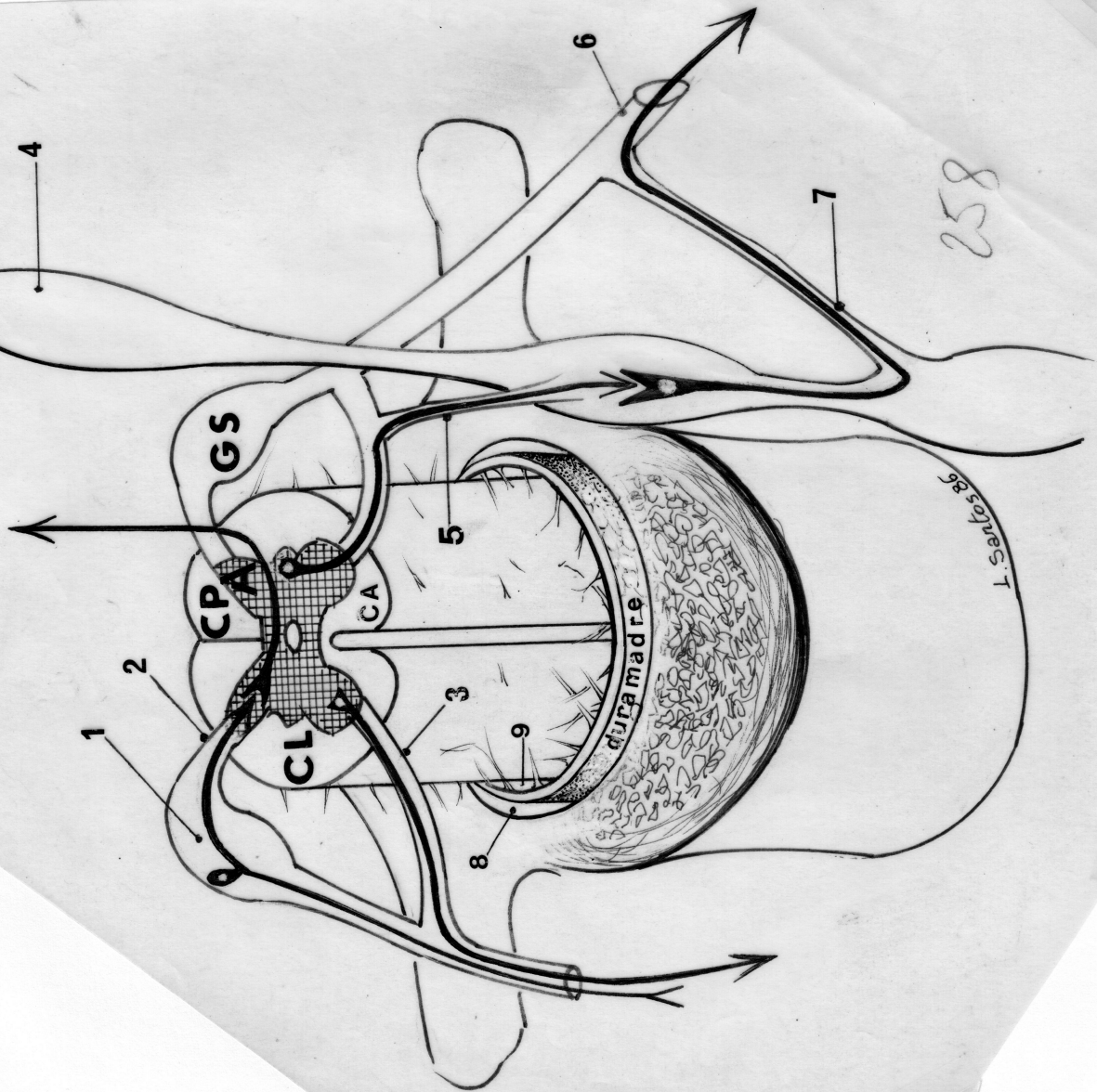

258

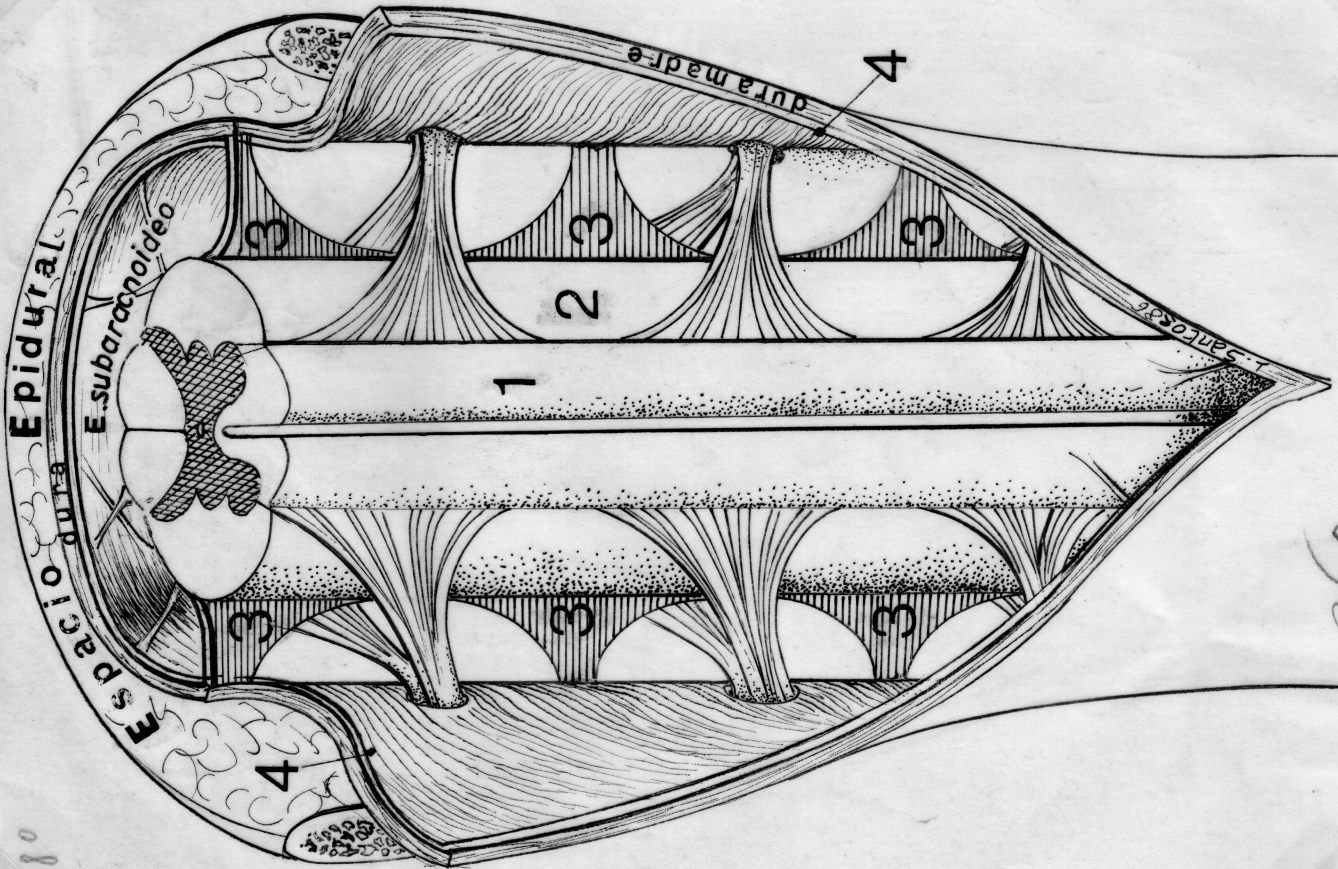
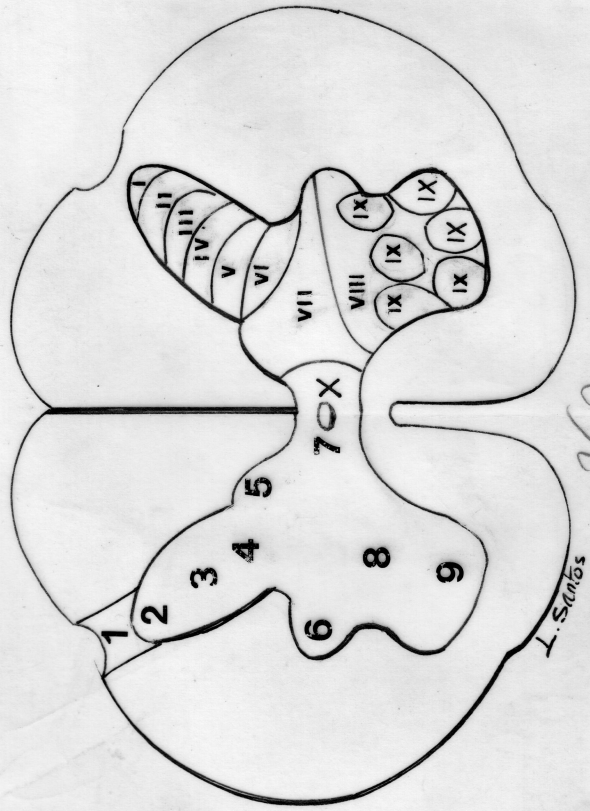
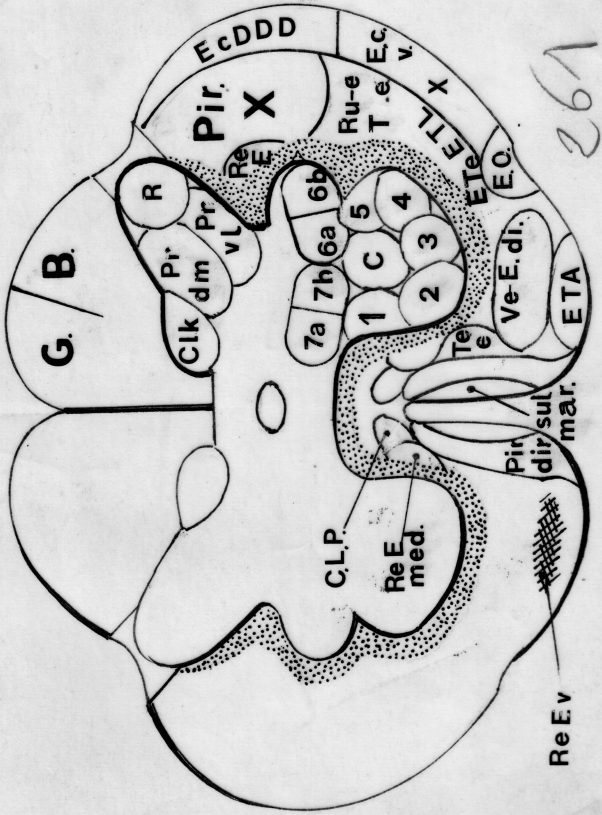

160/130

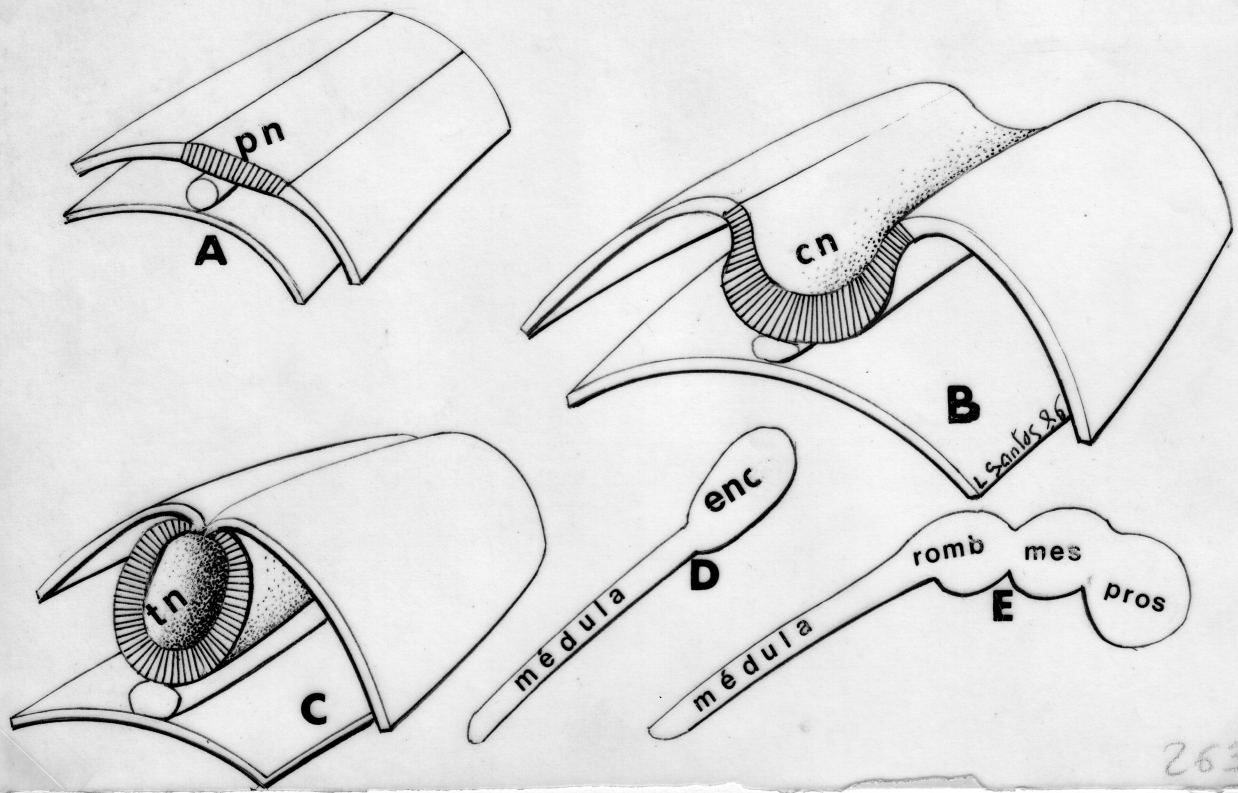

263

147/130

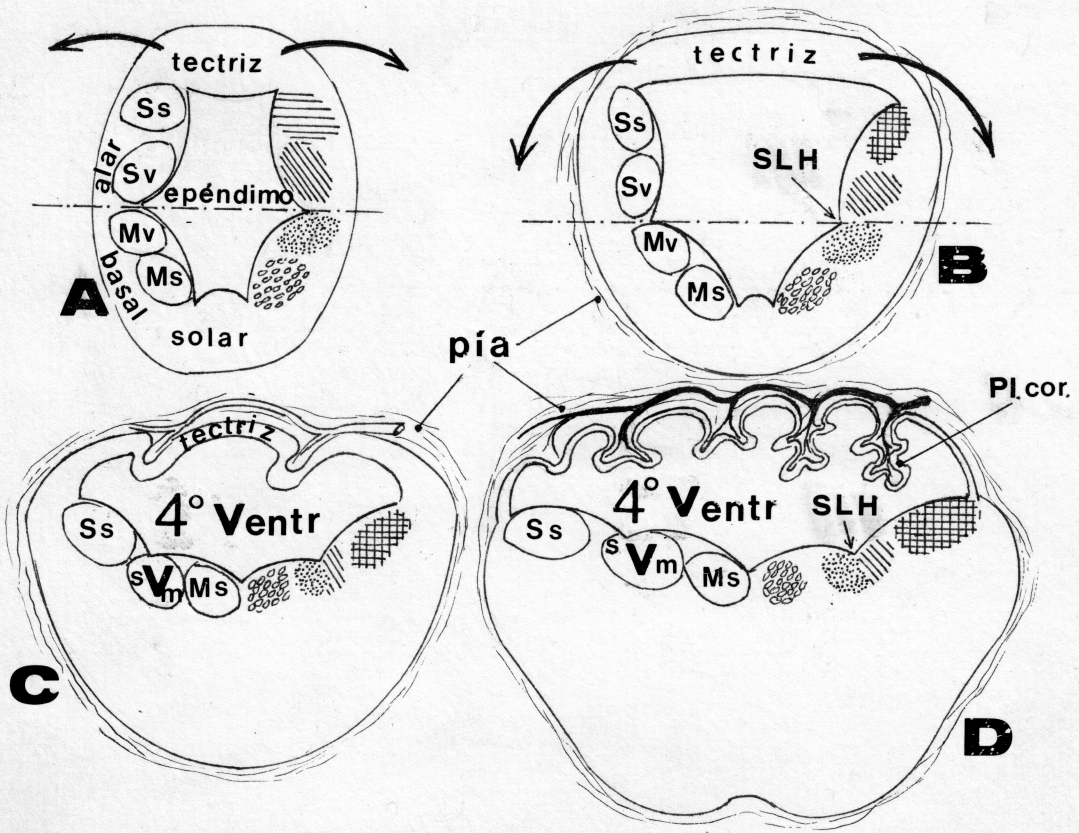

264

50%

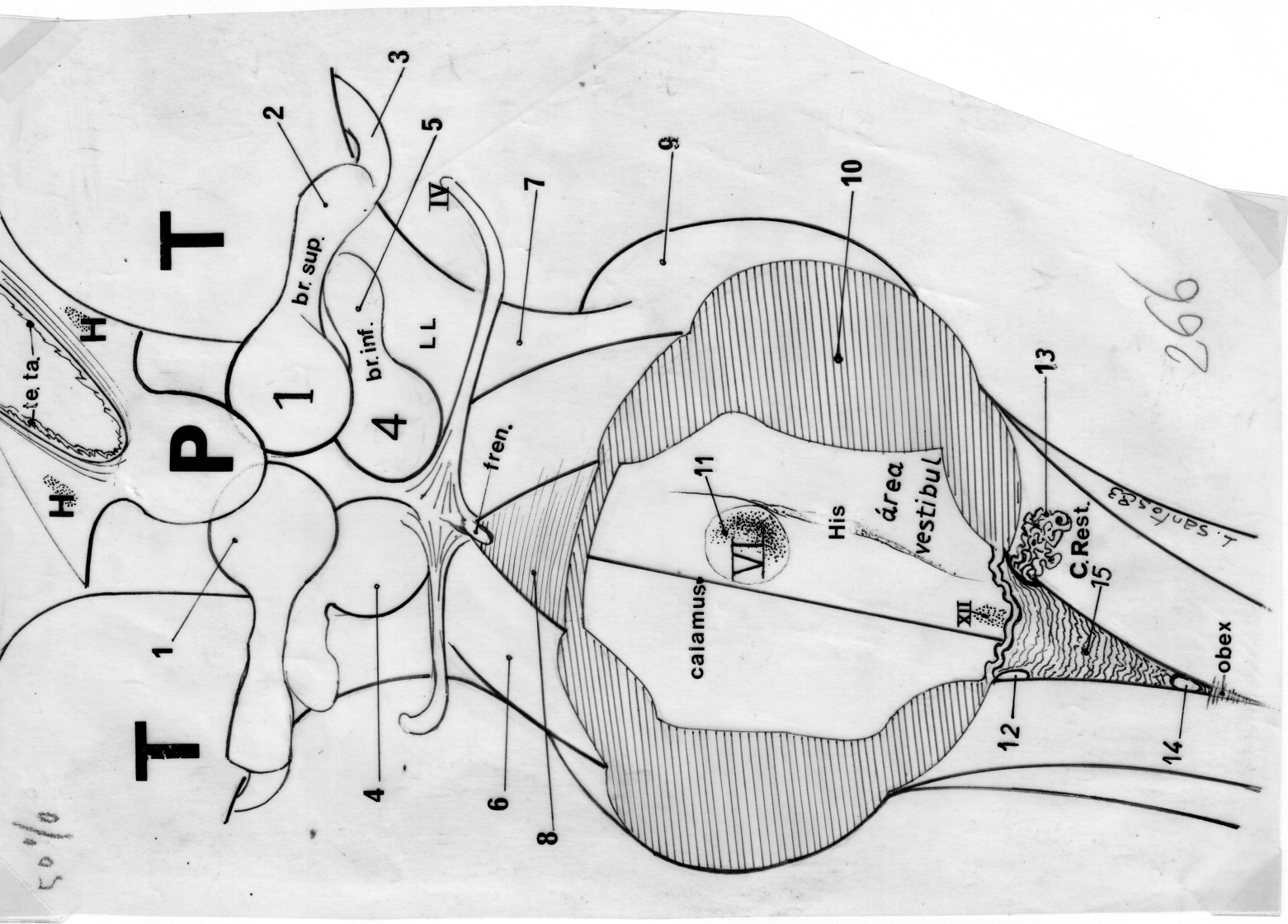

266

L. Sanf. 83

60%

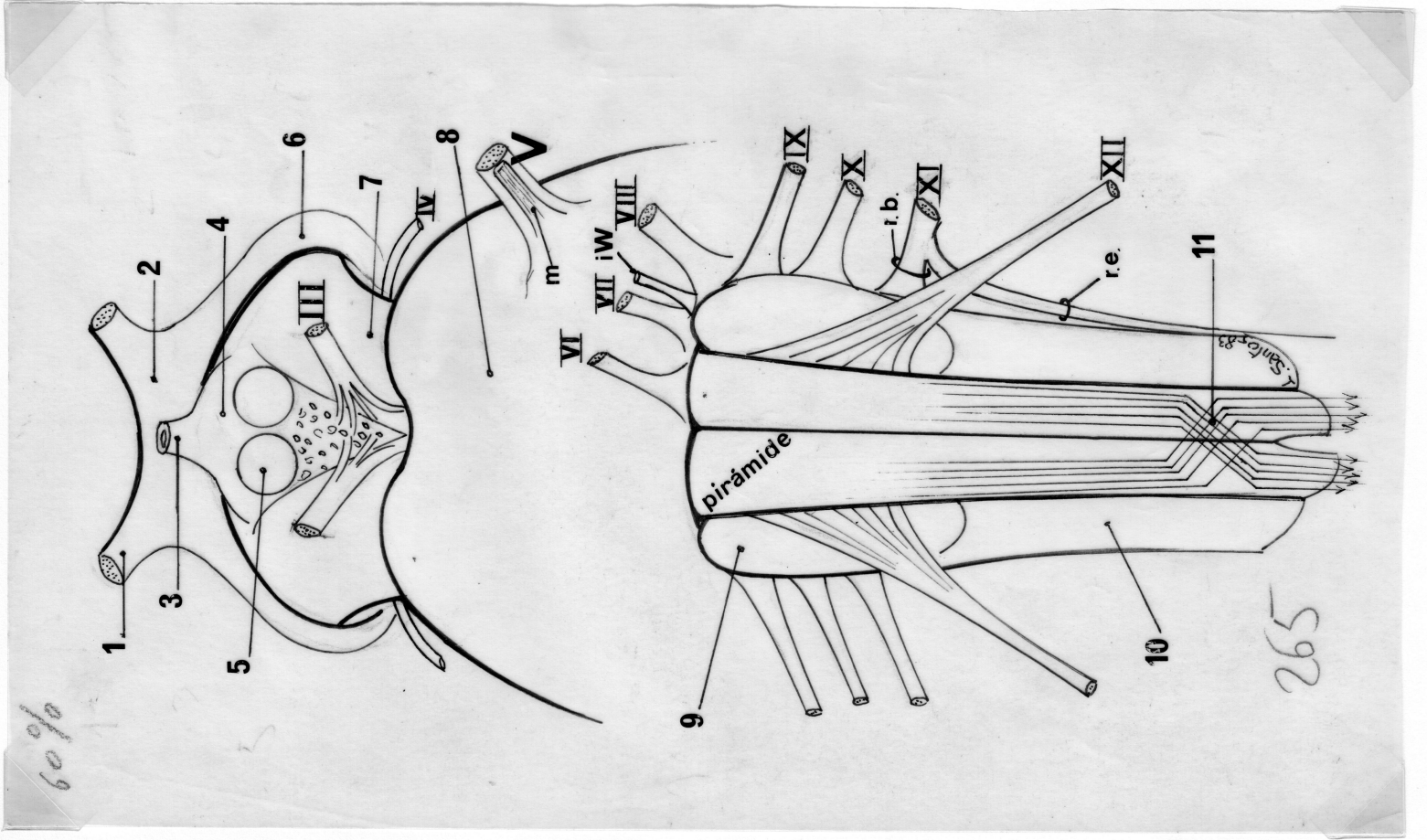

265

L. Sanf. 83

123/80

267

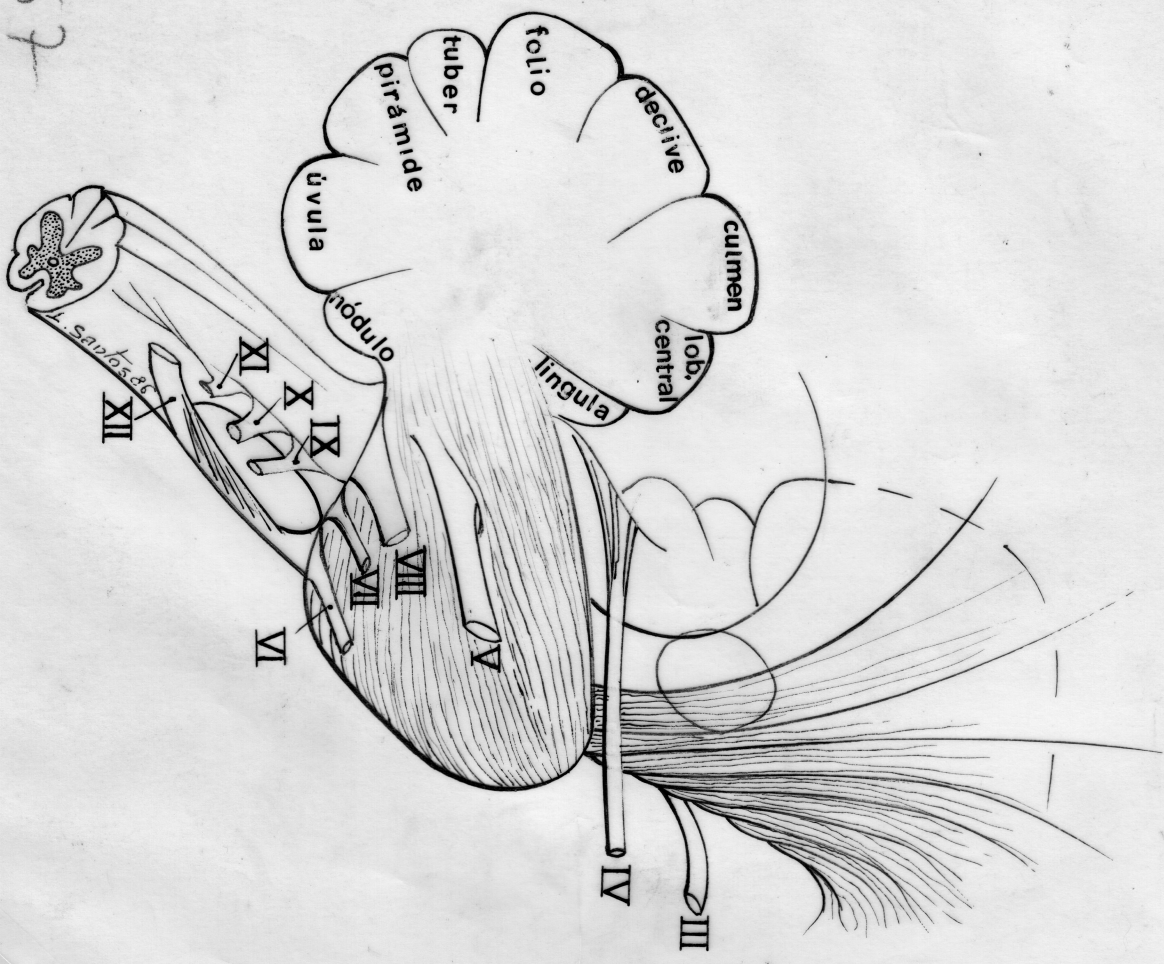

110/75

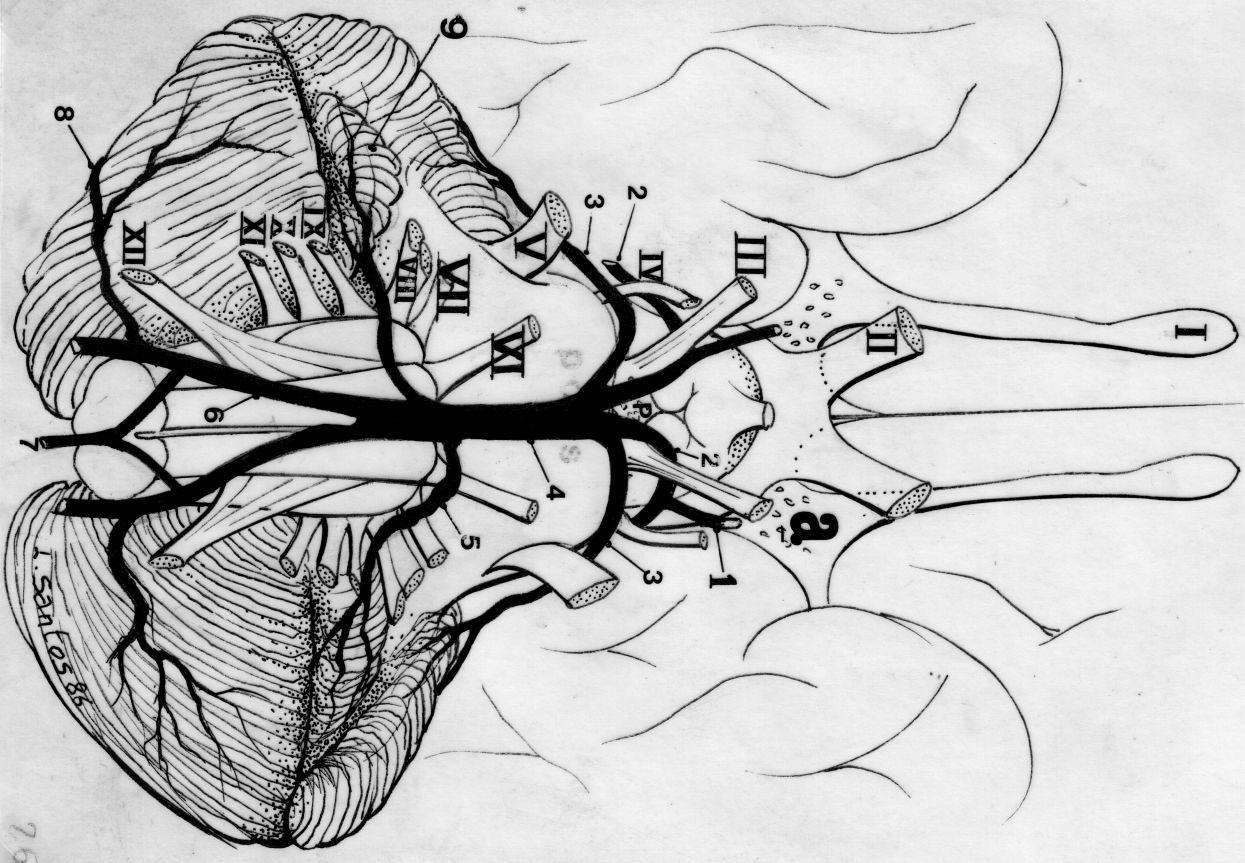

768

135/60

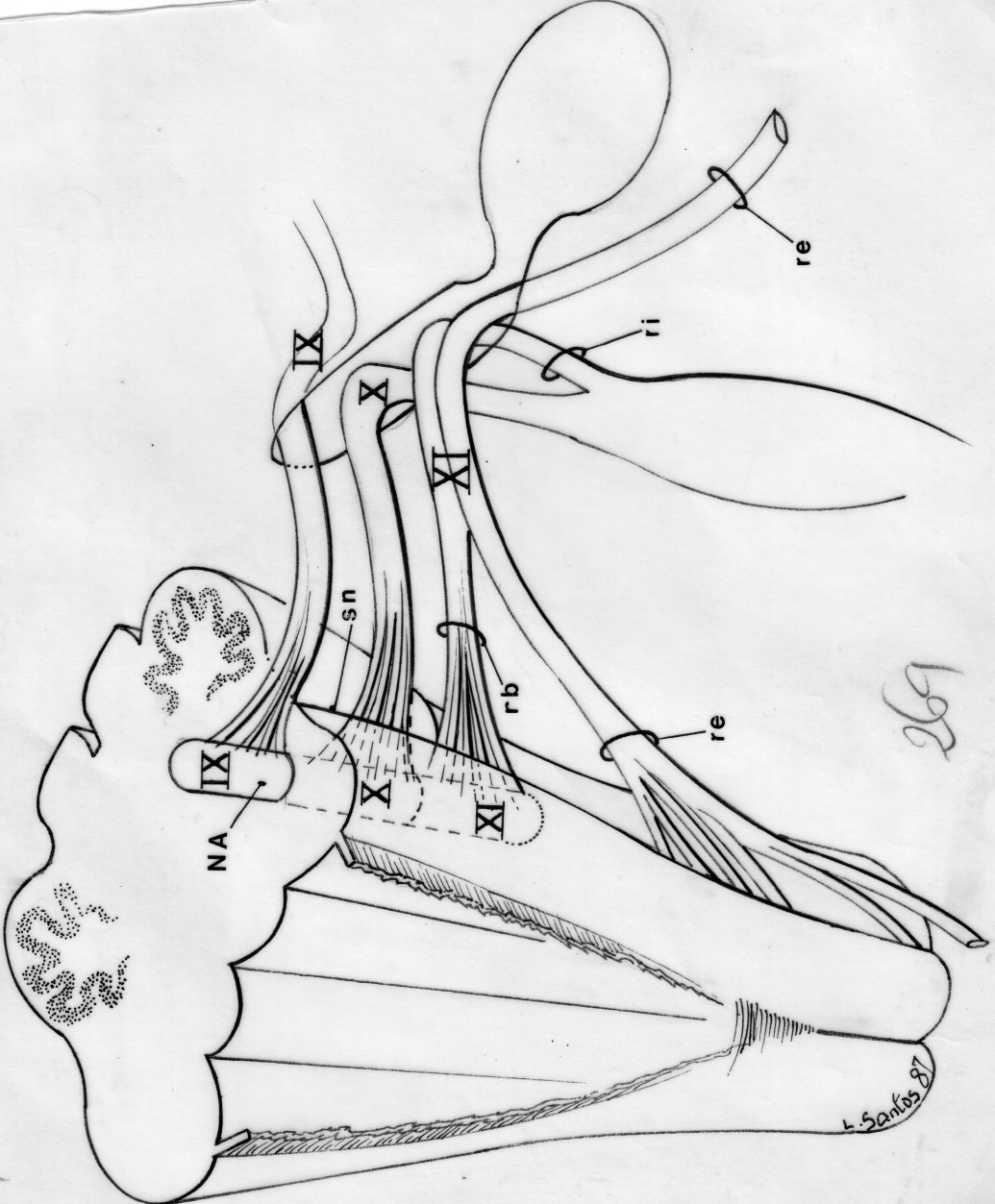

269

L. Santos 87

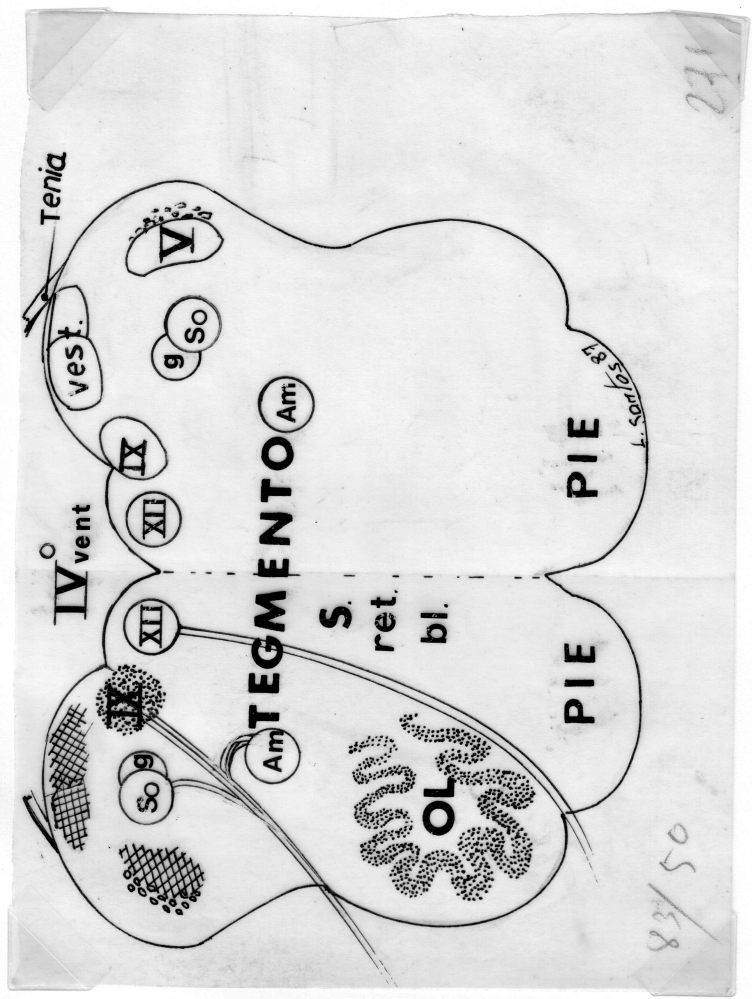
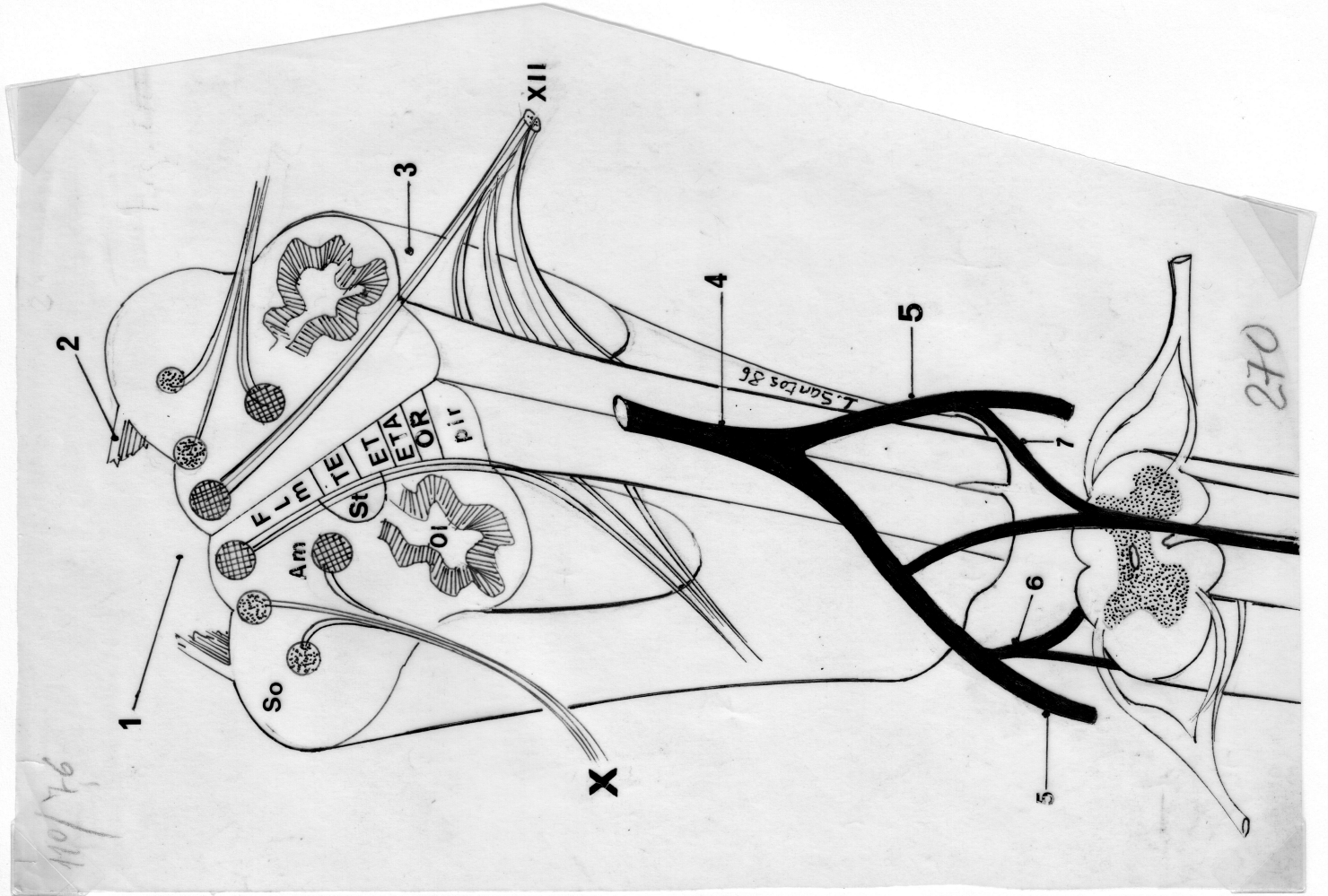

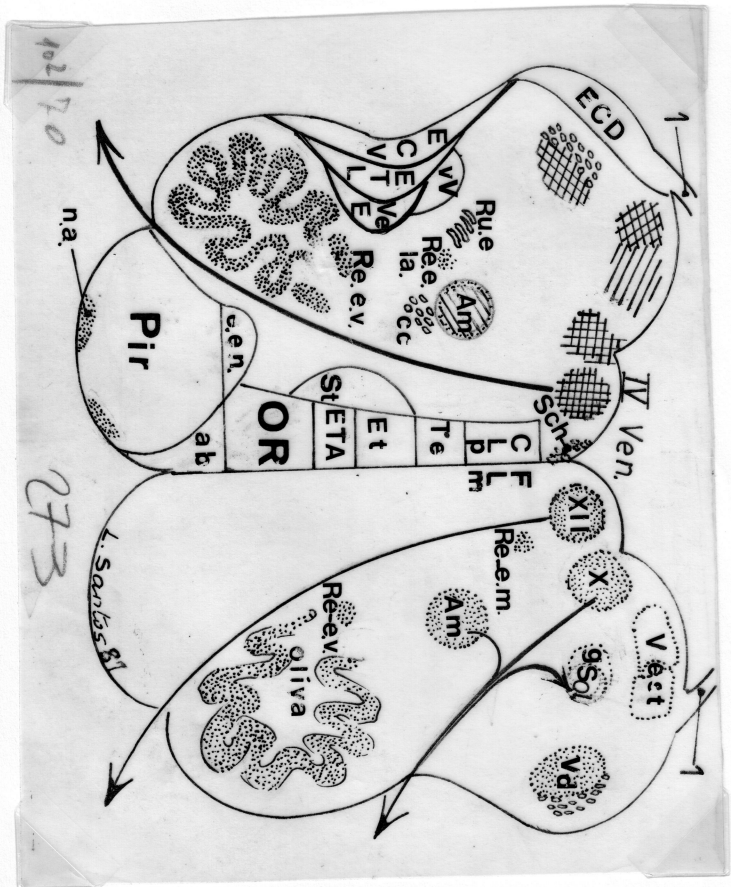
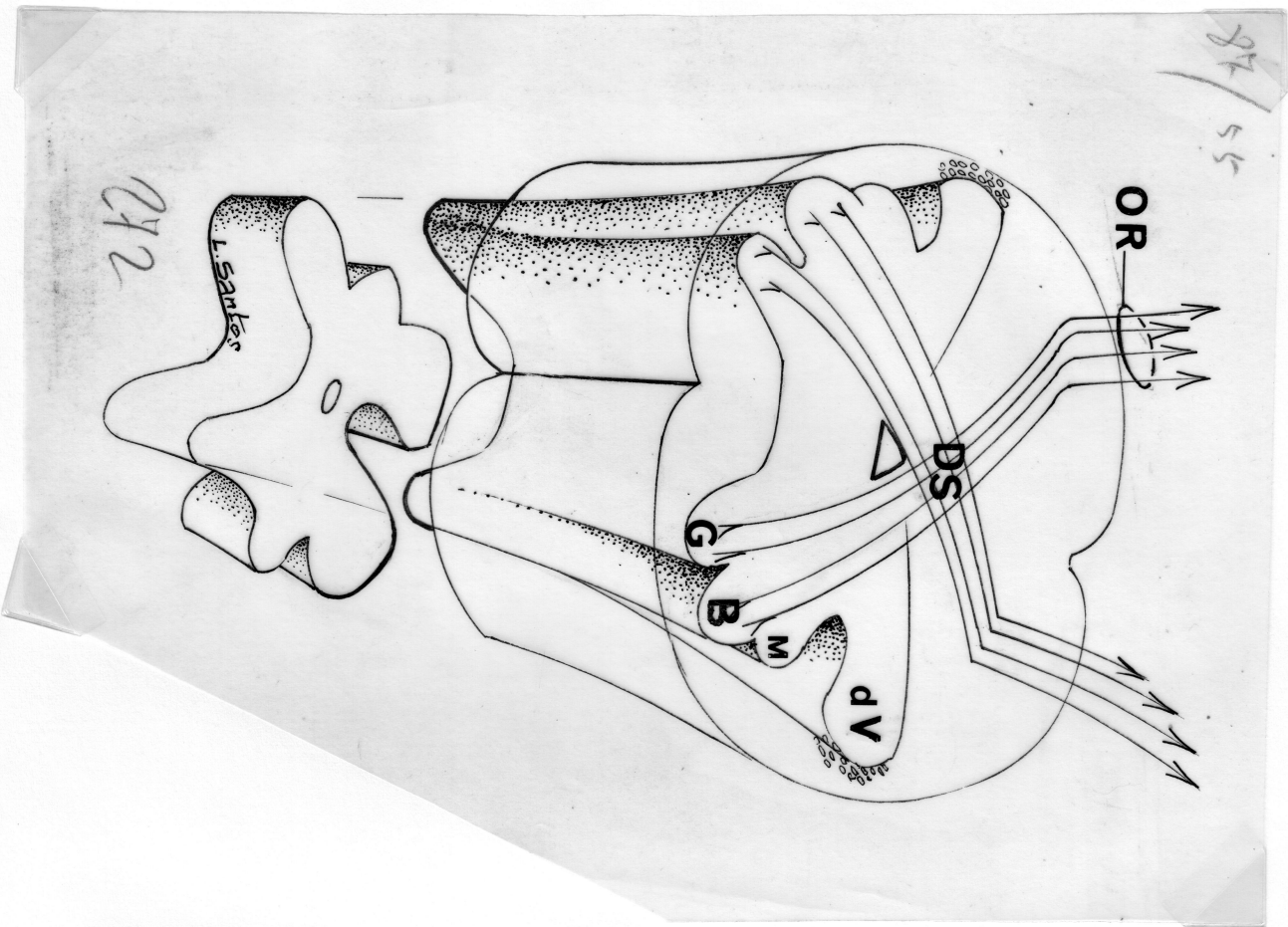

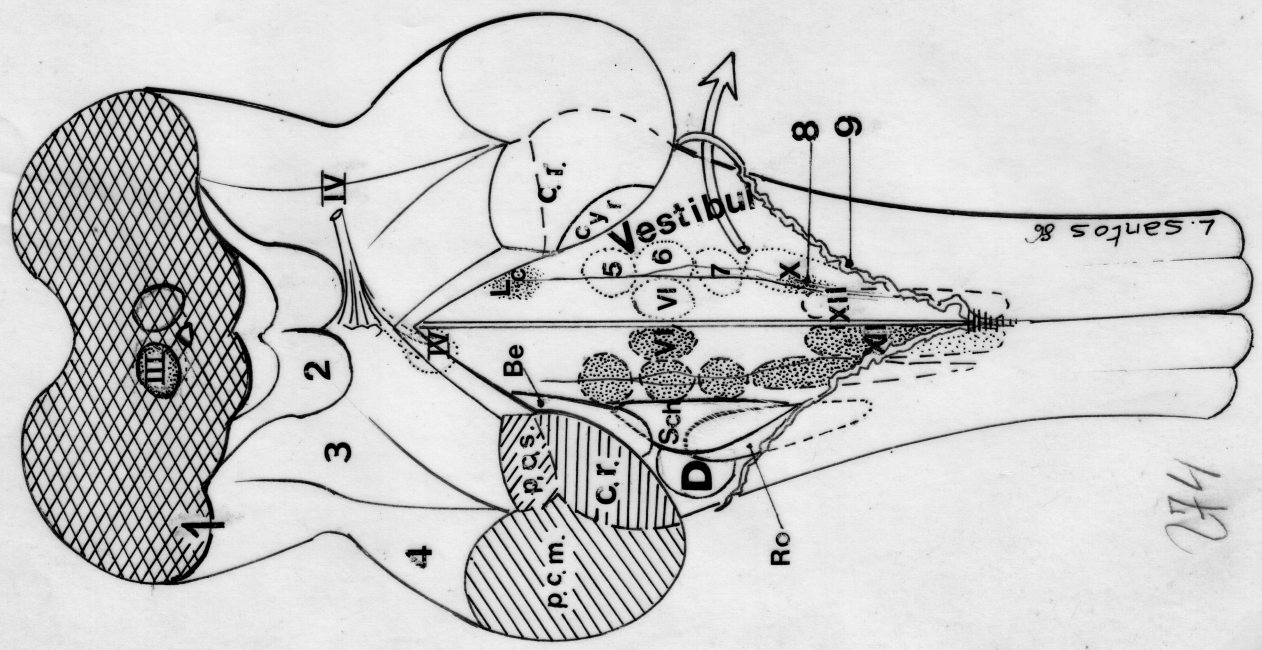
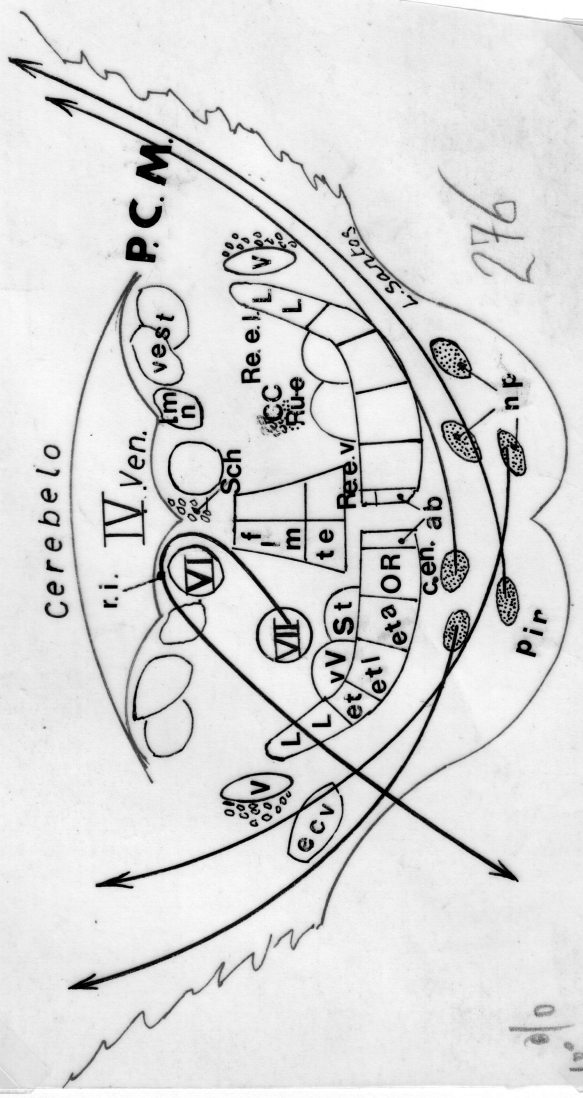
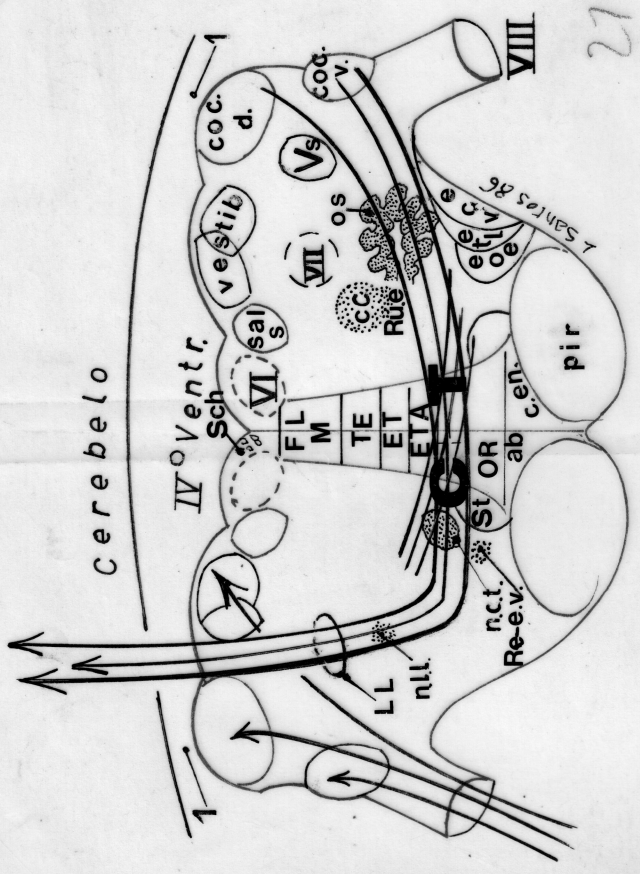

83/60

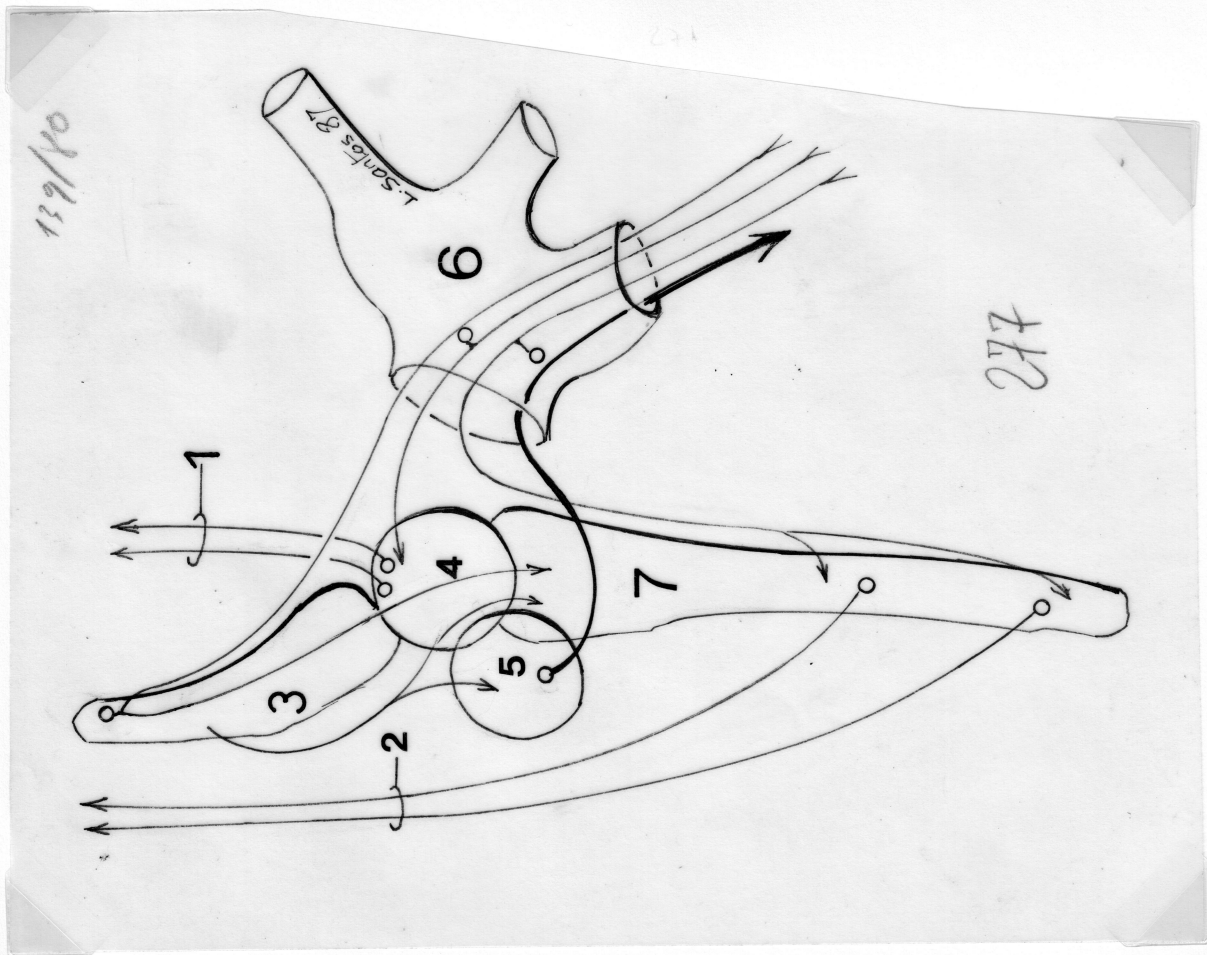
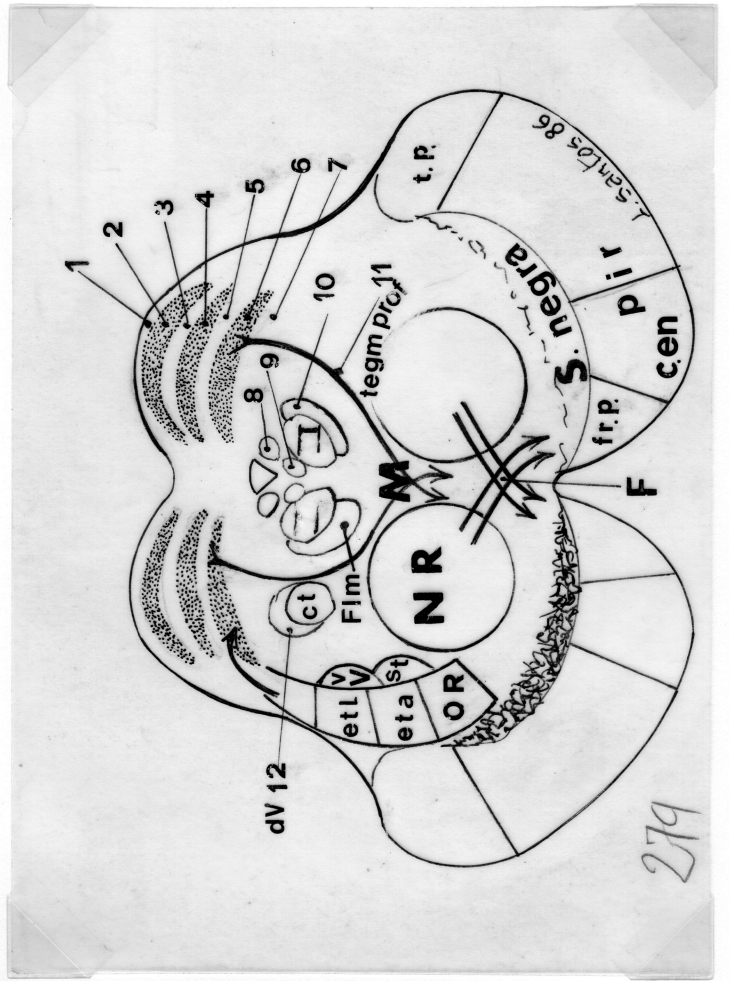
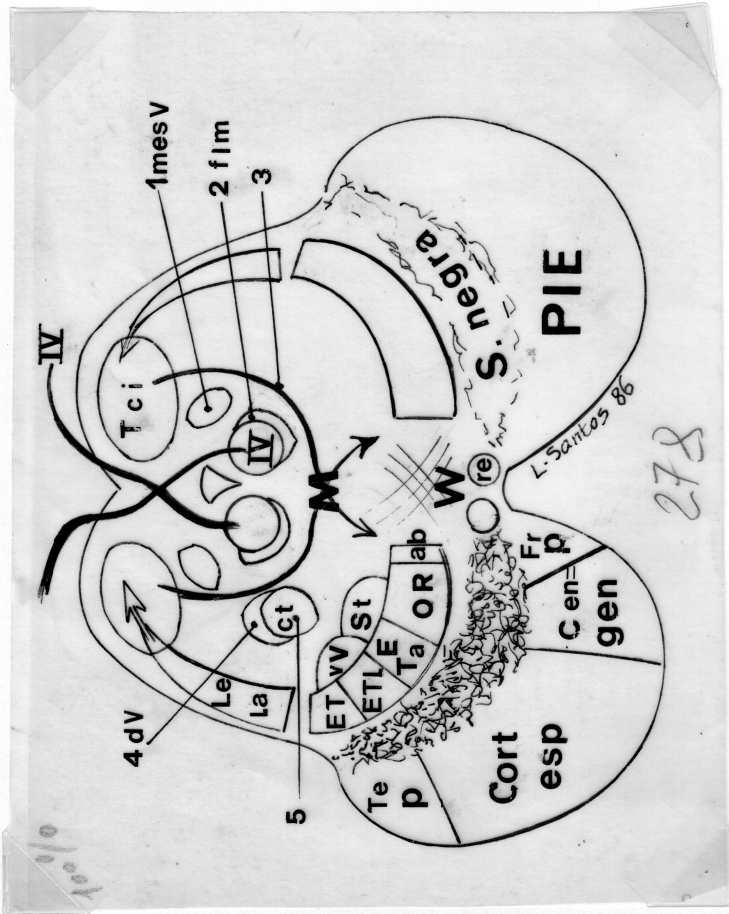

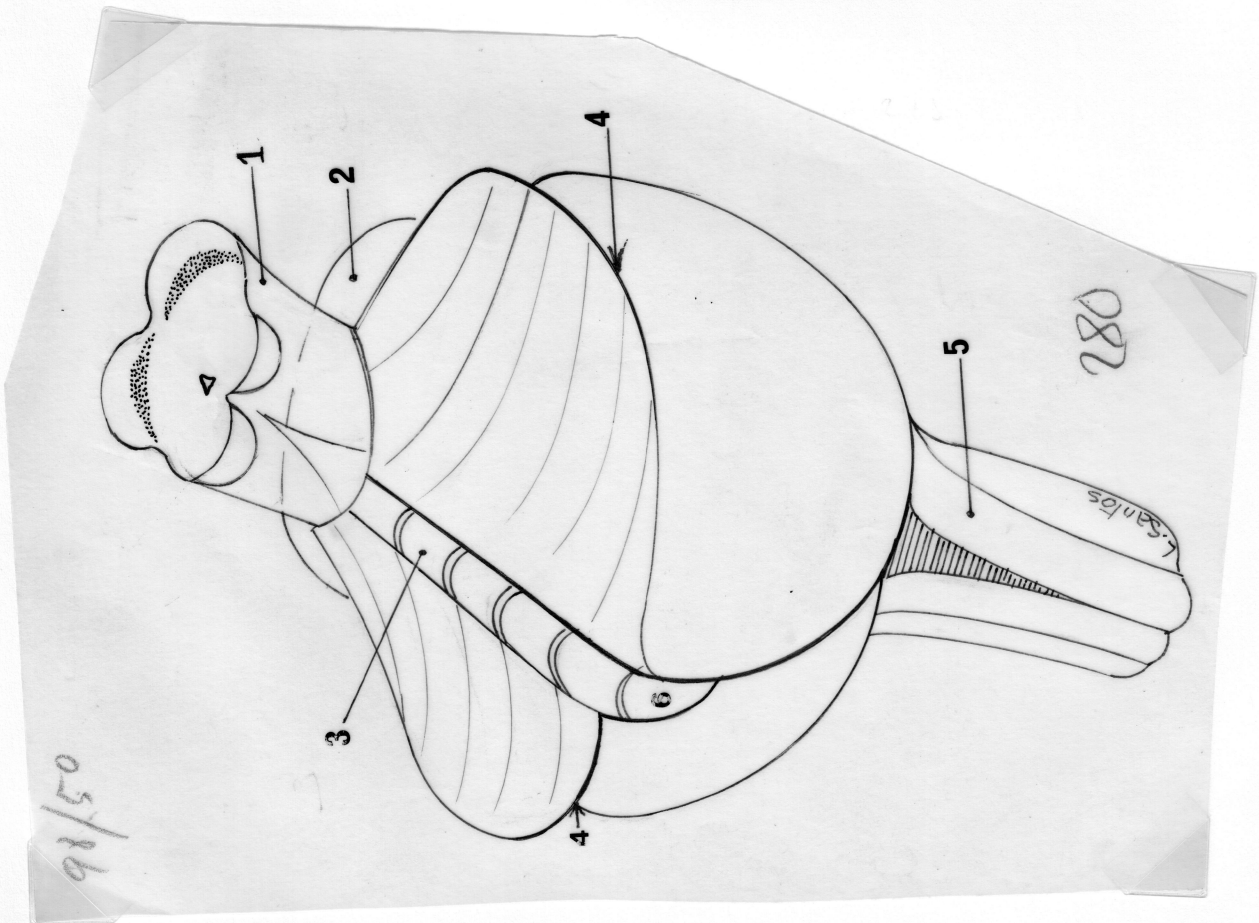
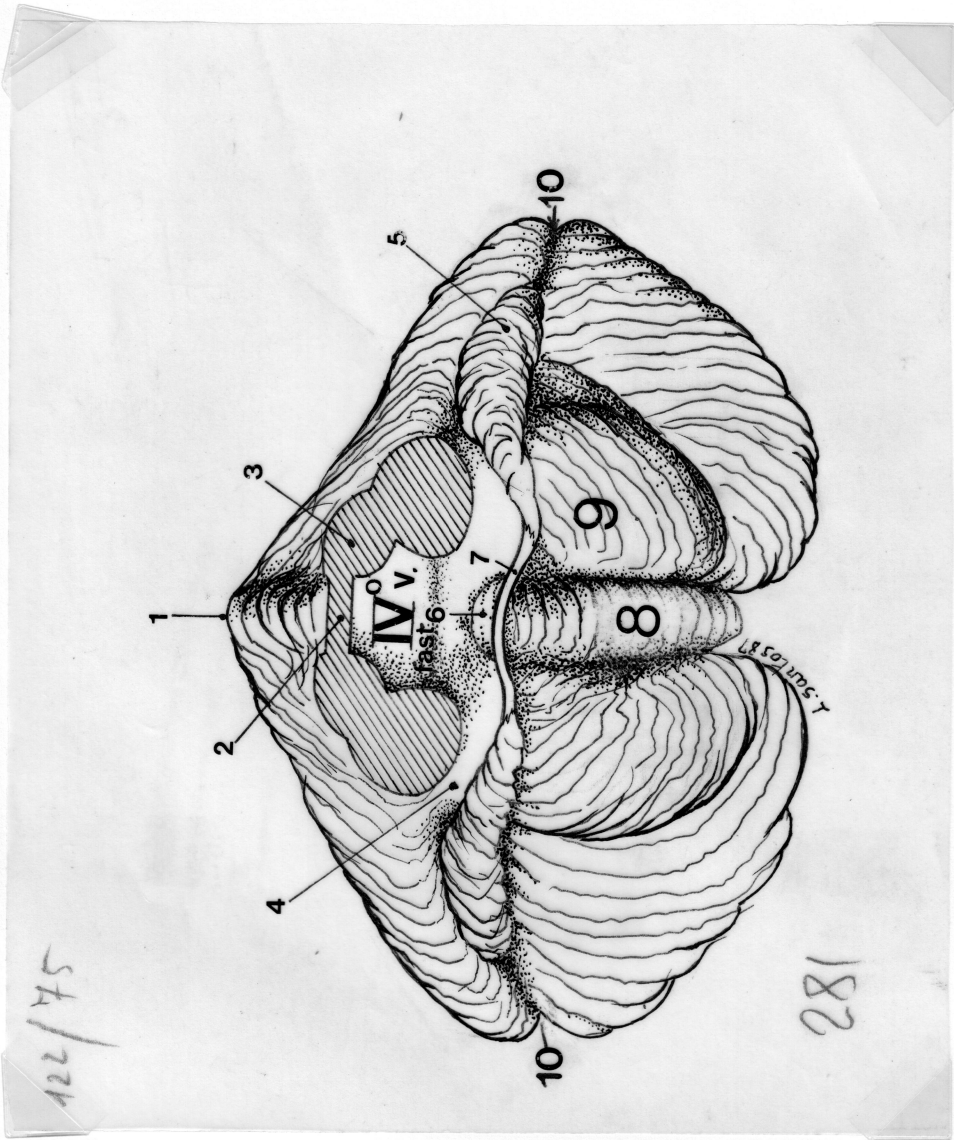

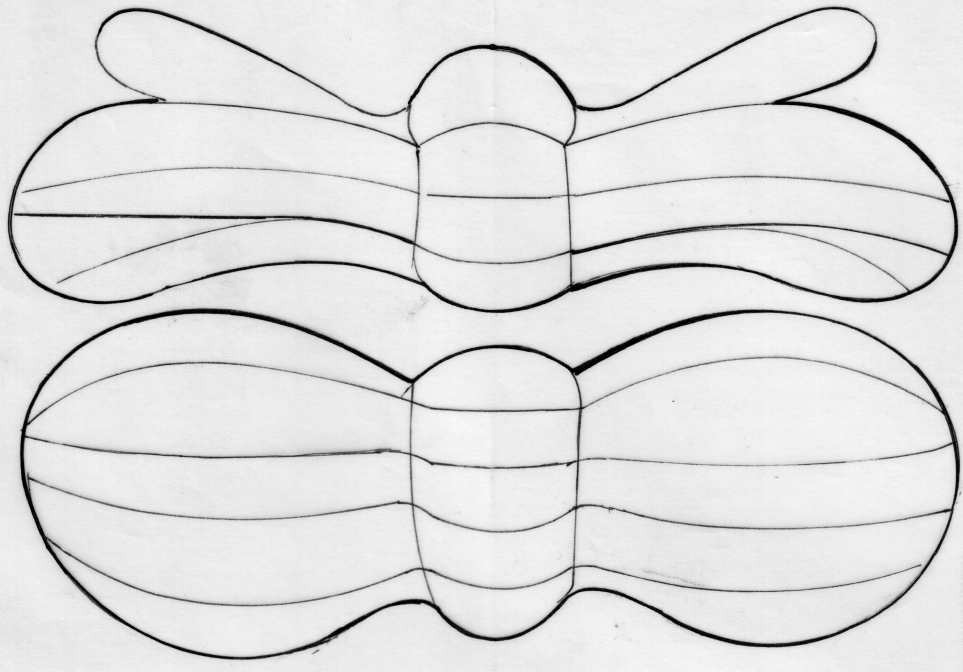
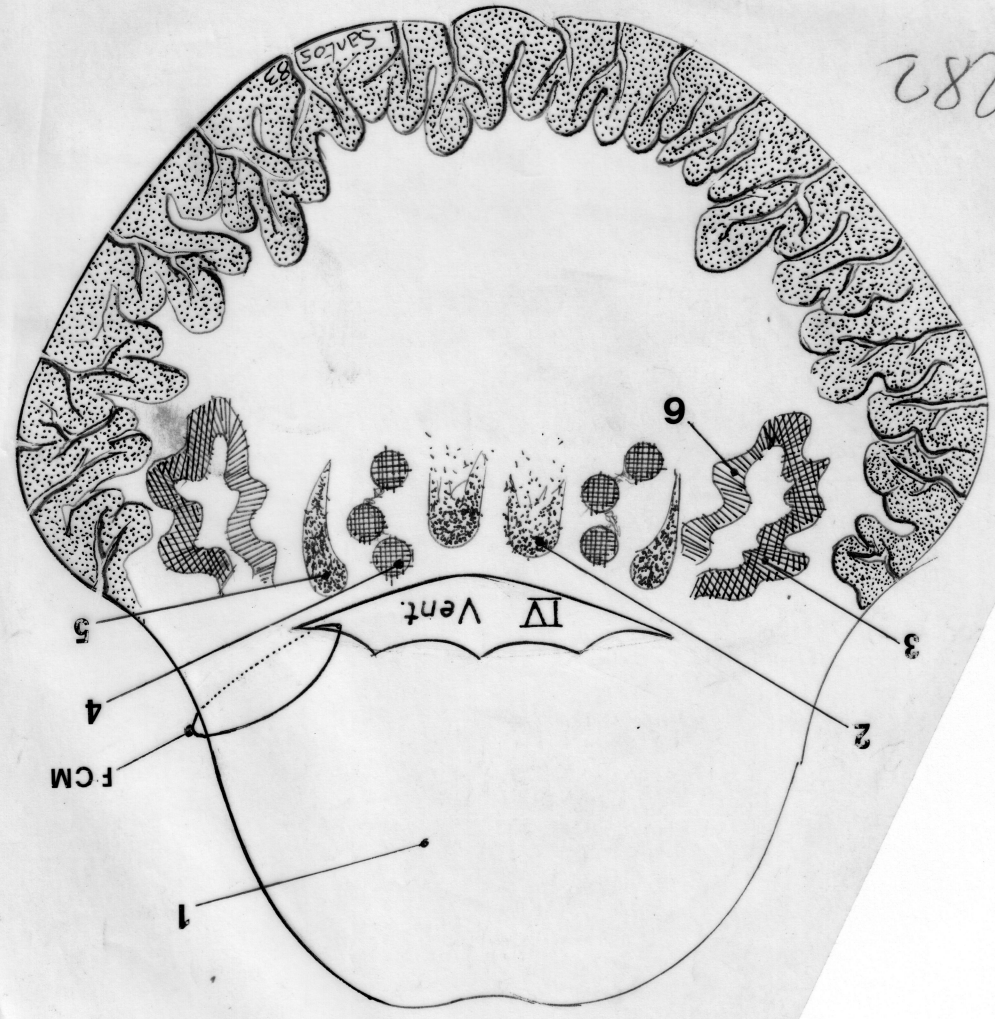

Diagram I



282

130/40

283
195/430

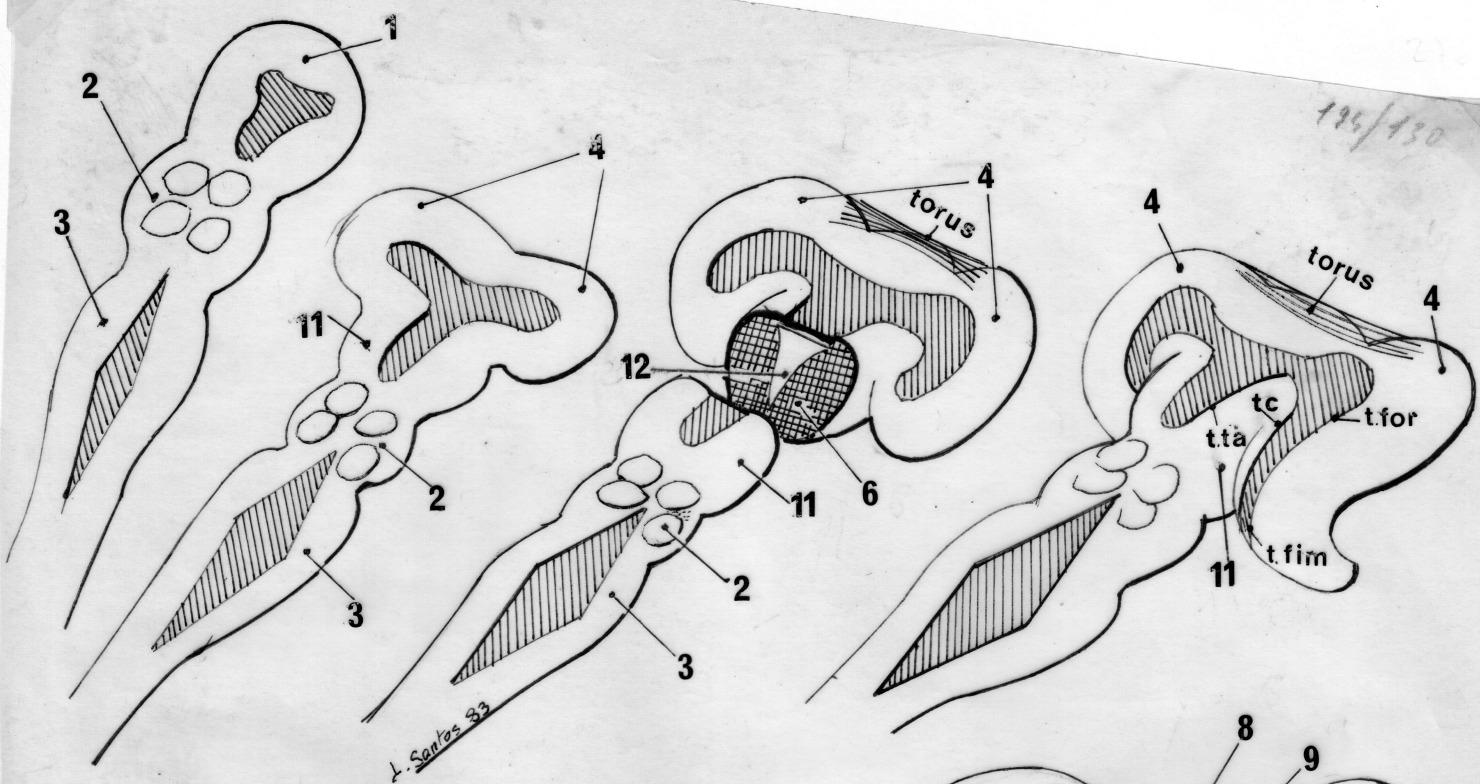

283

a

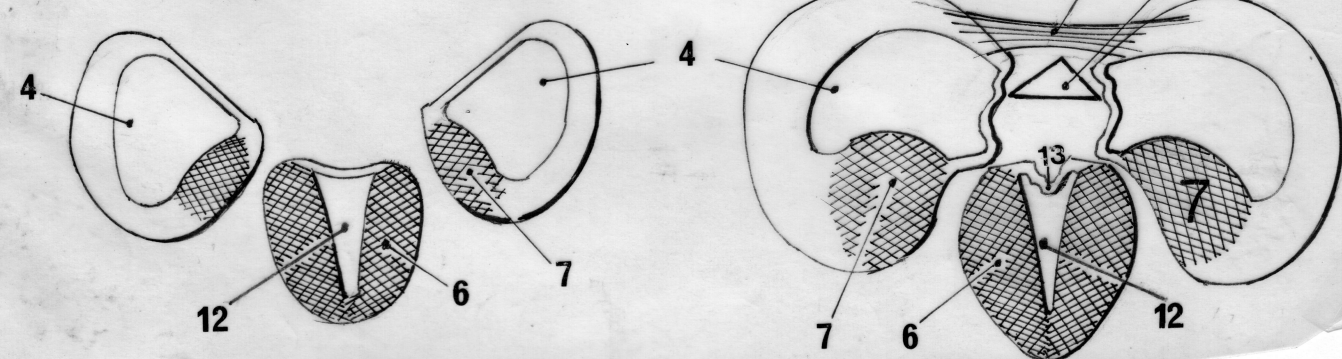

b

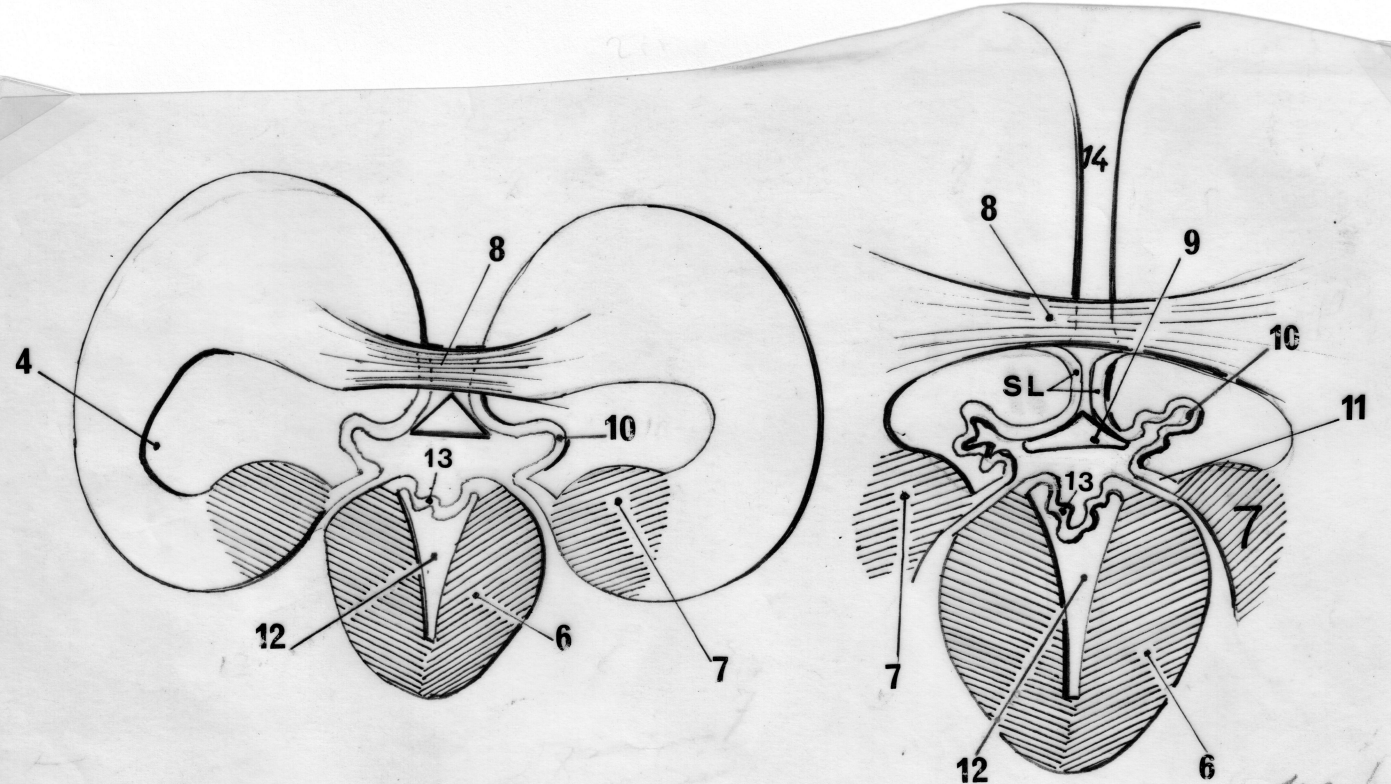

283

102/65

163/130

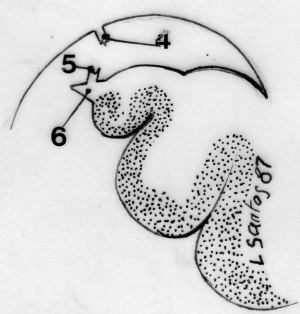
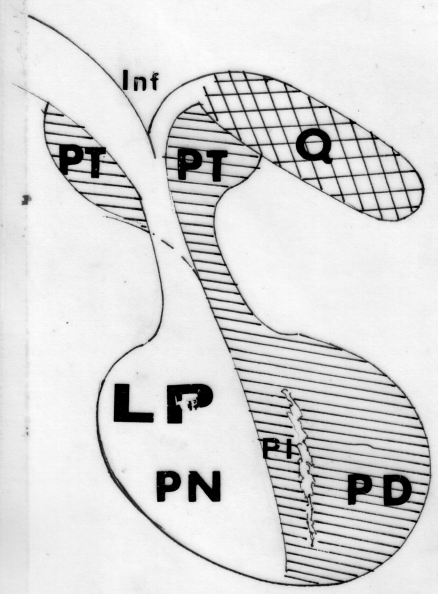
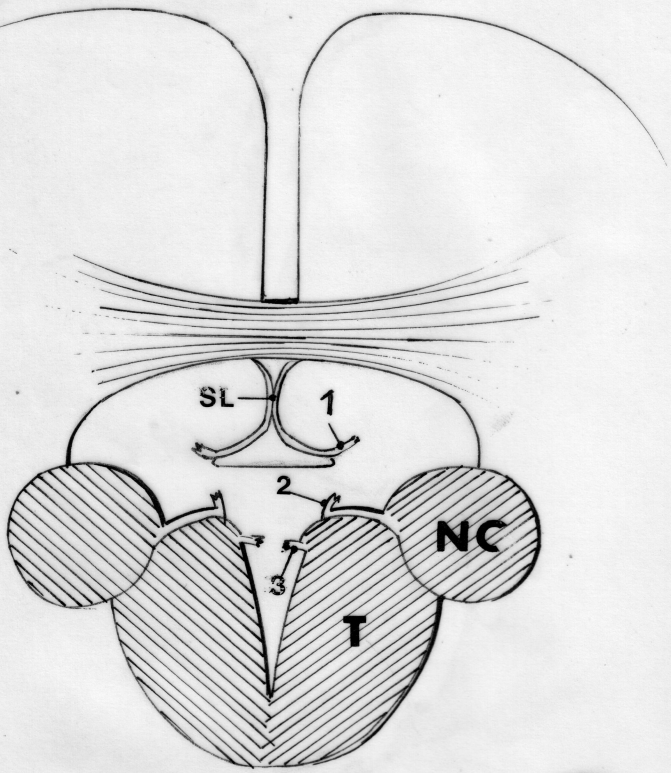

283c

283d

1/2%

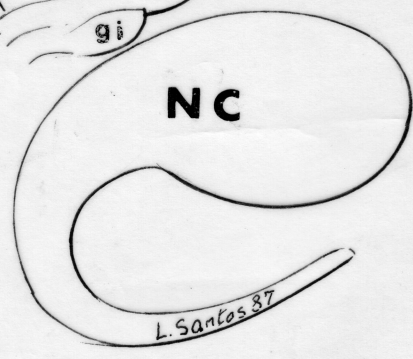
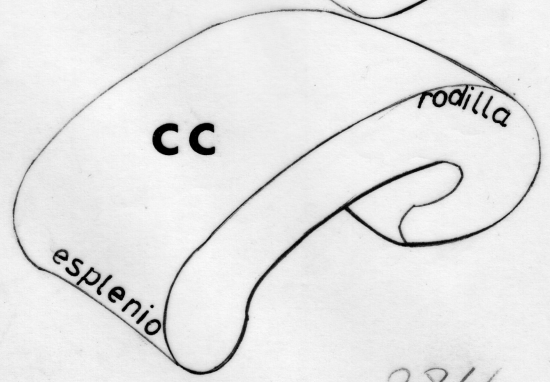
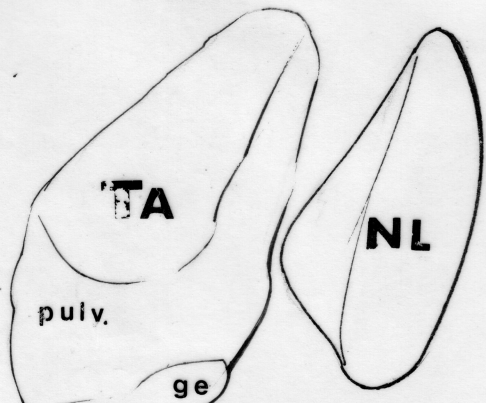
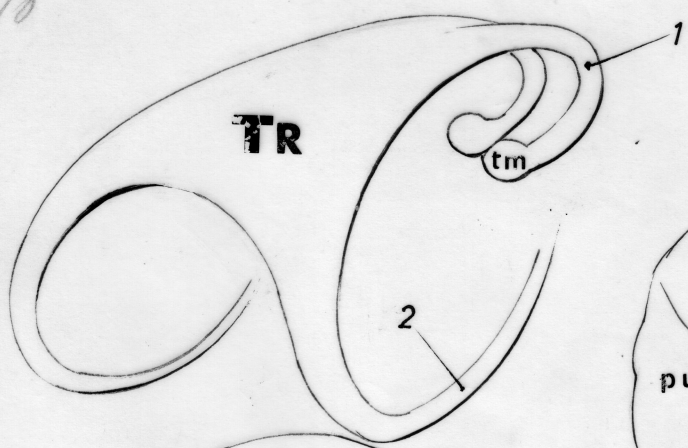

284

130/95

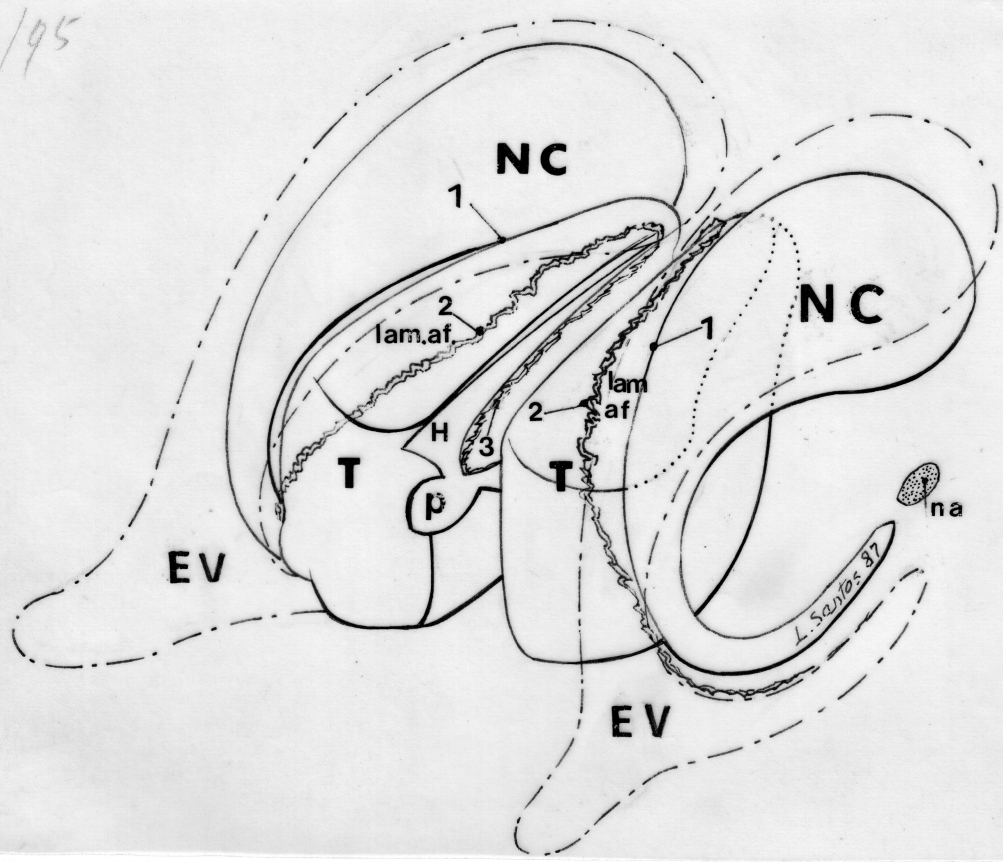

285

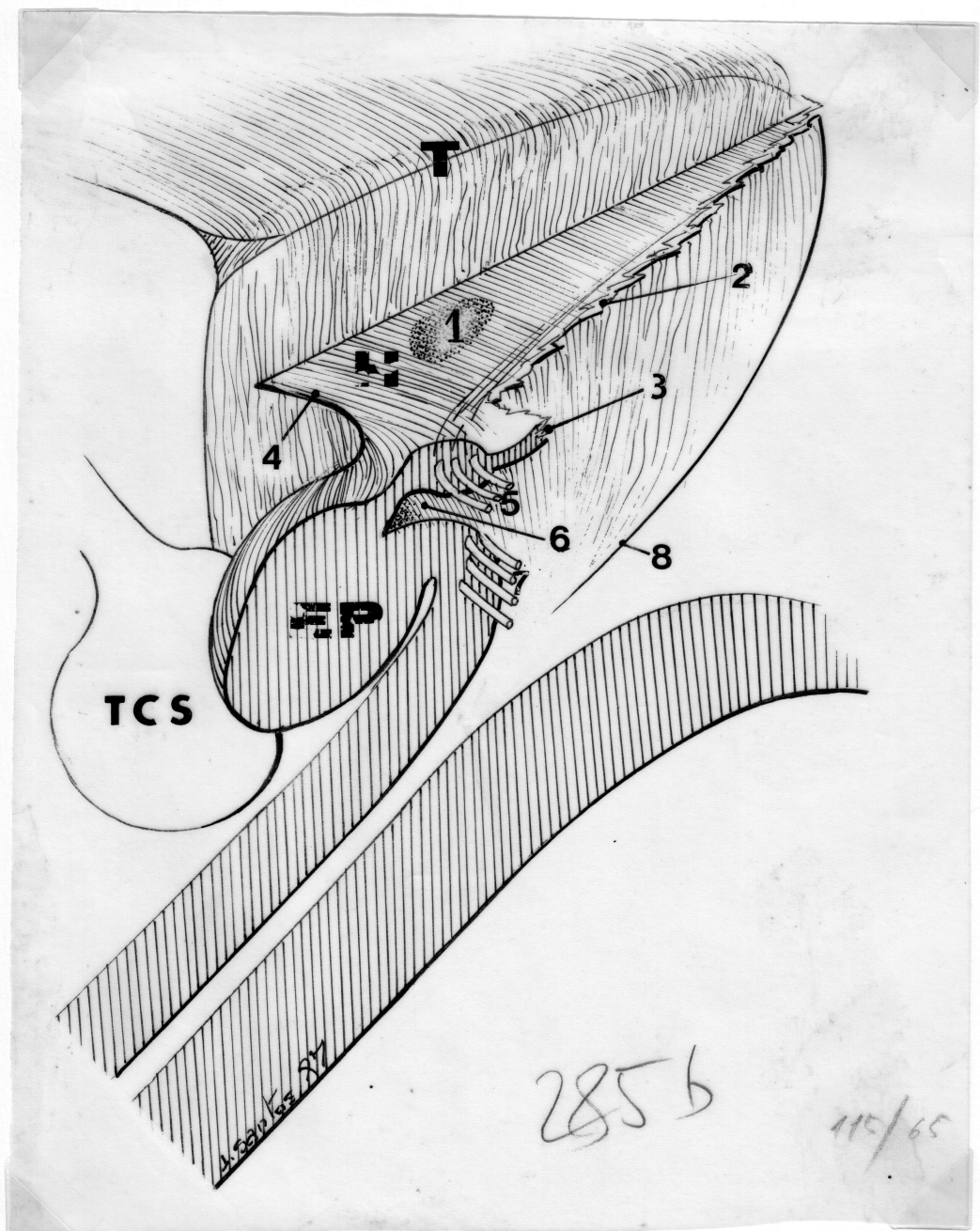

285b

115/65

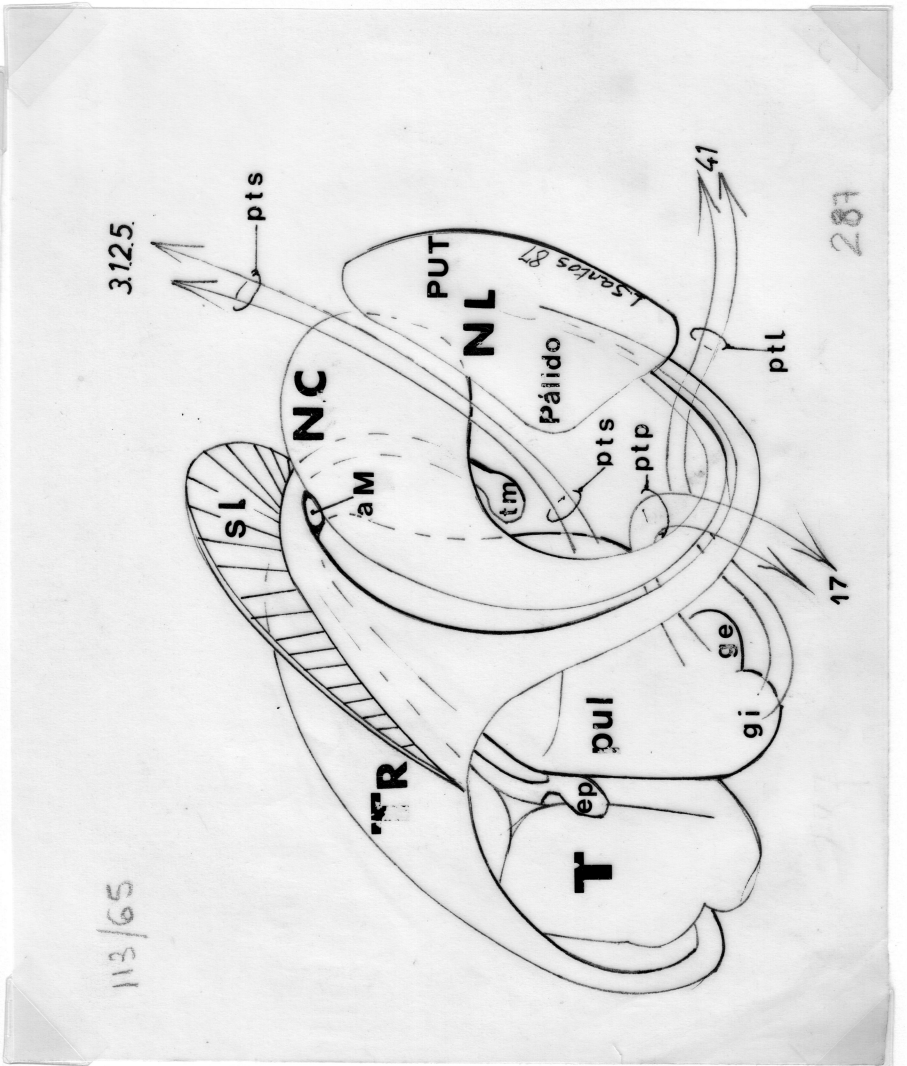
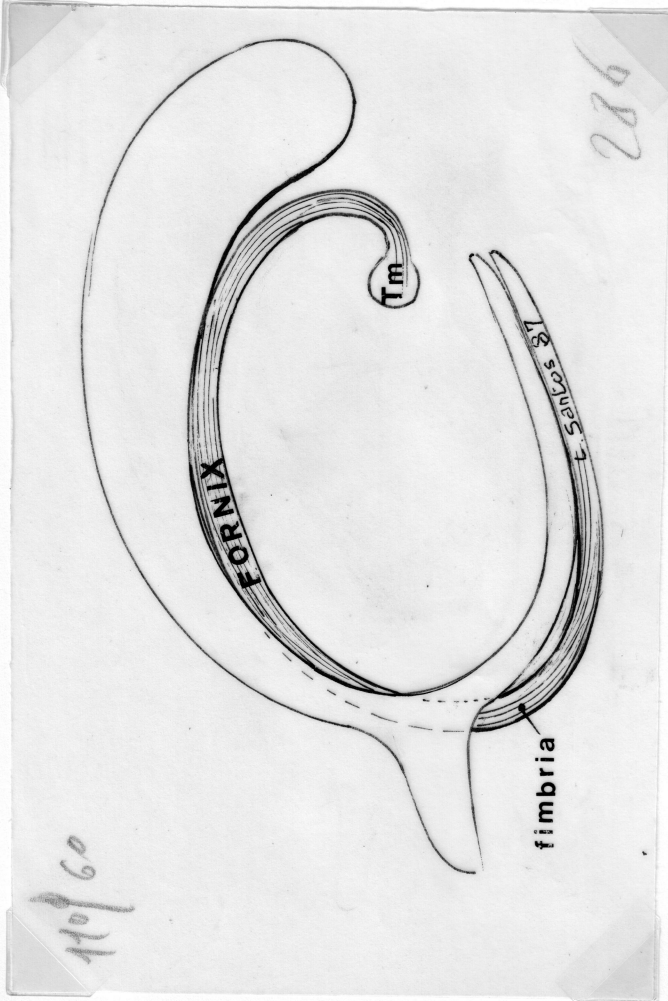
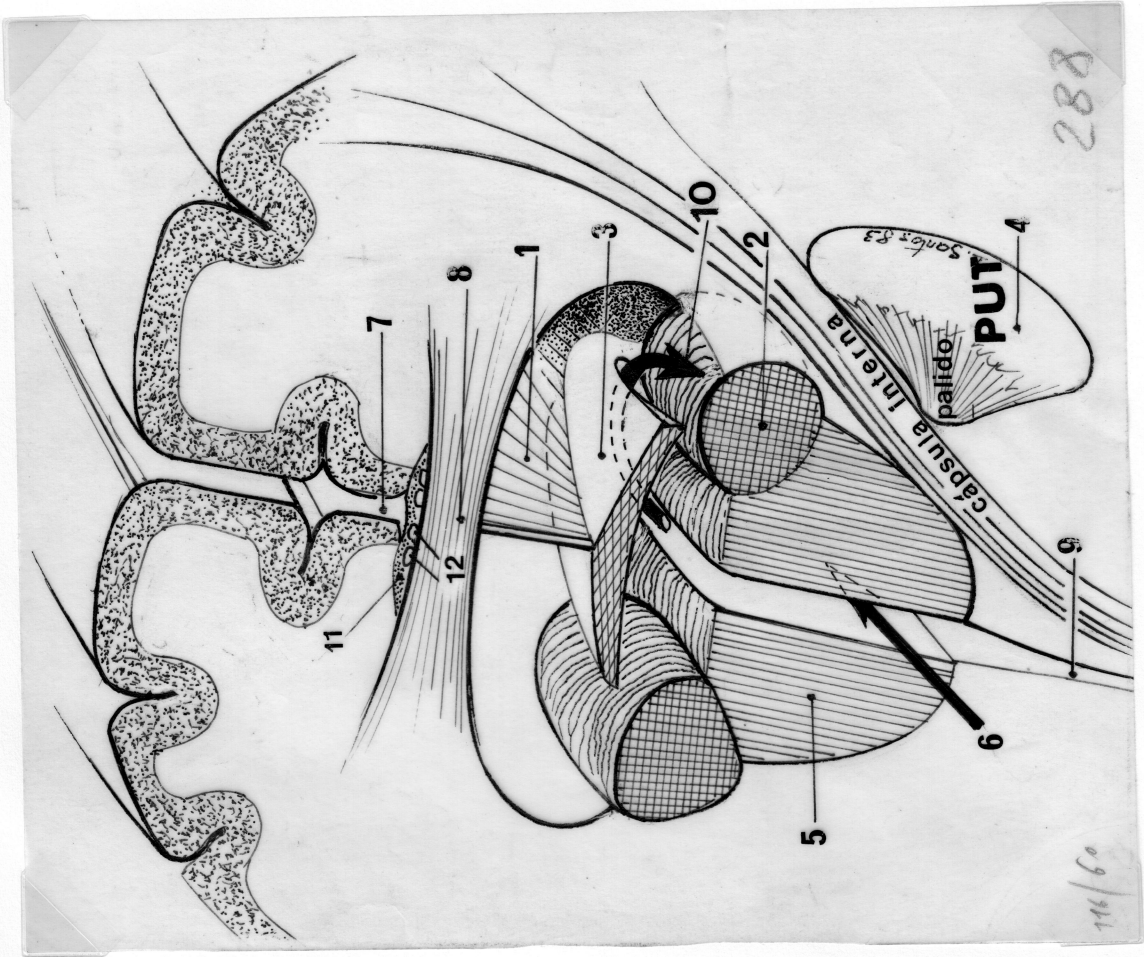

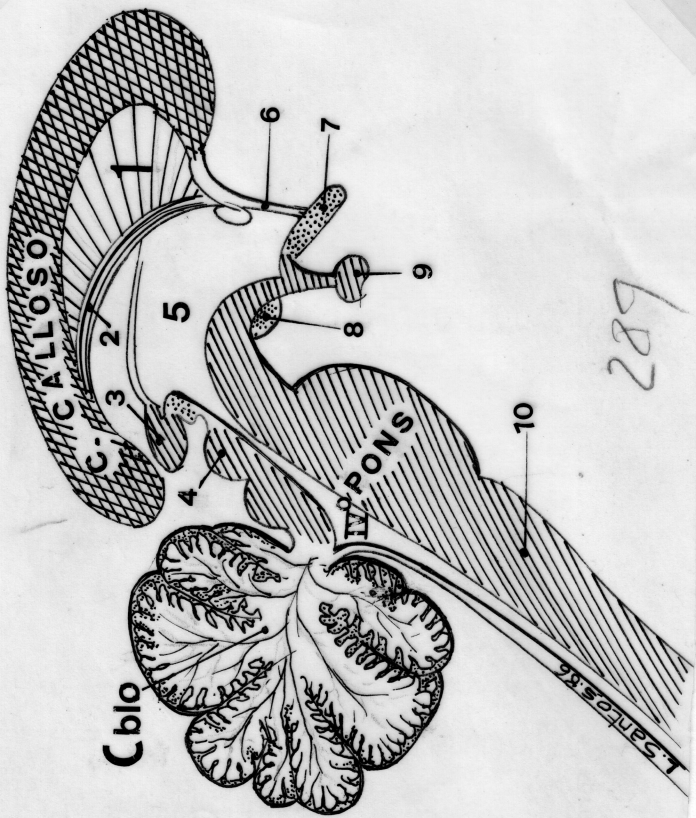

289

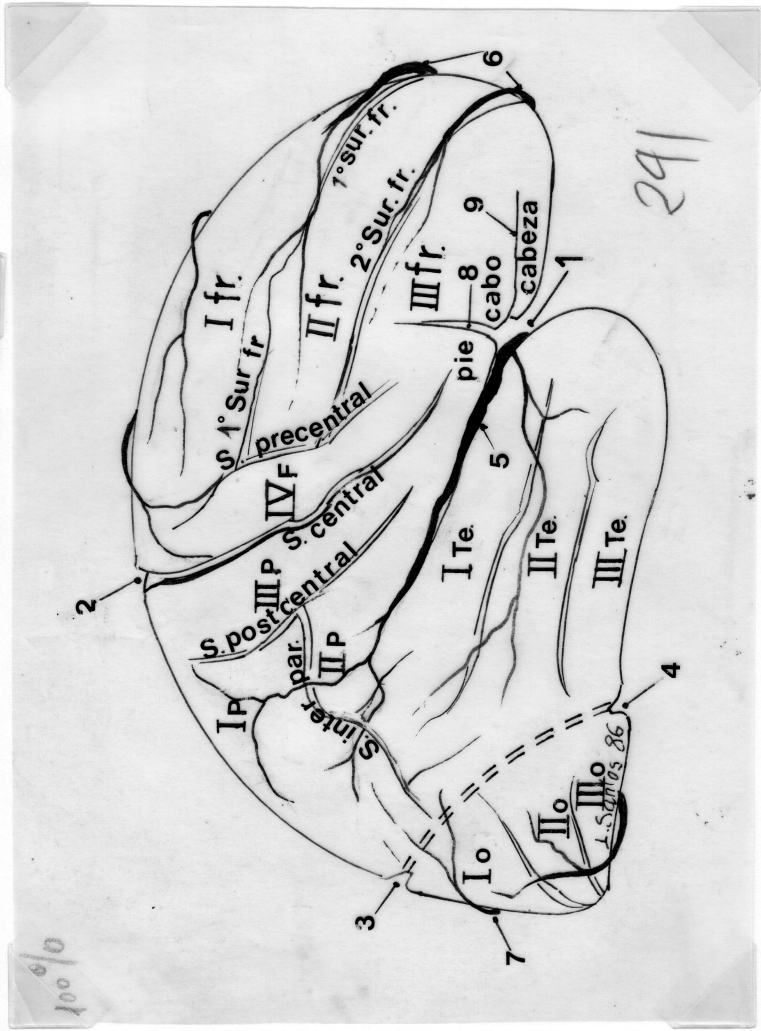
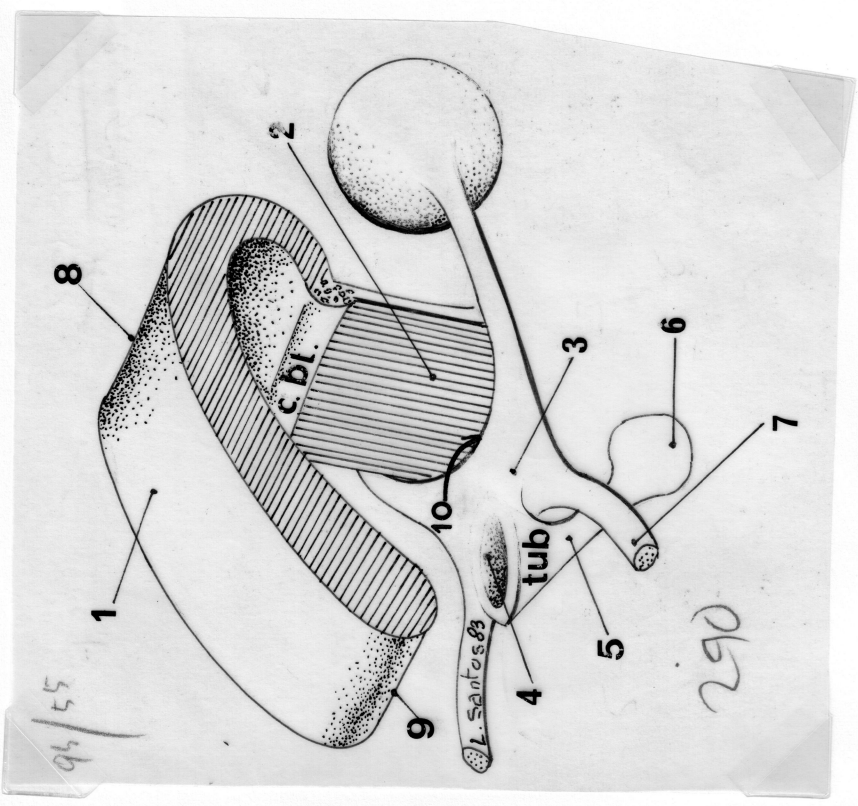

150/130

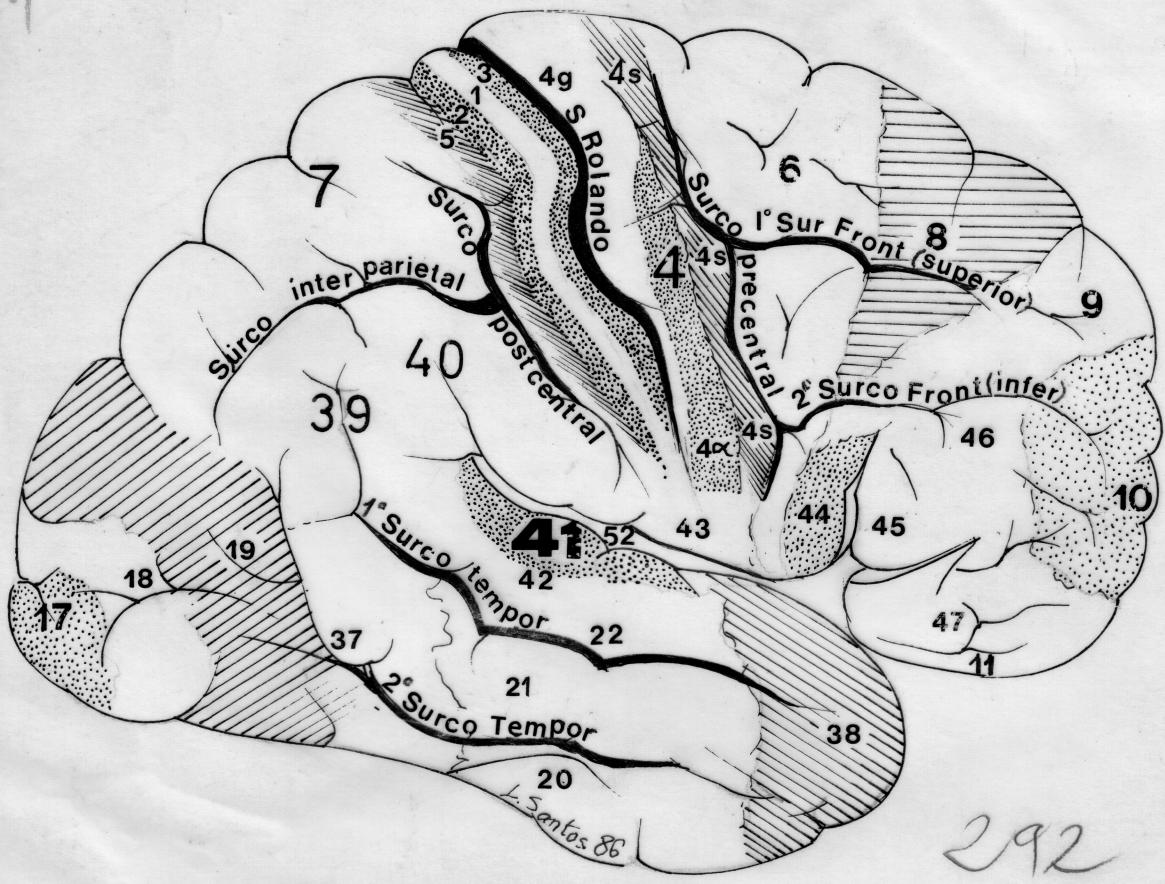

292

100/10

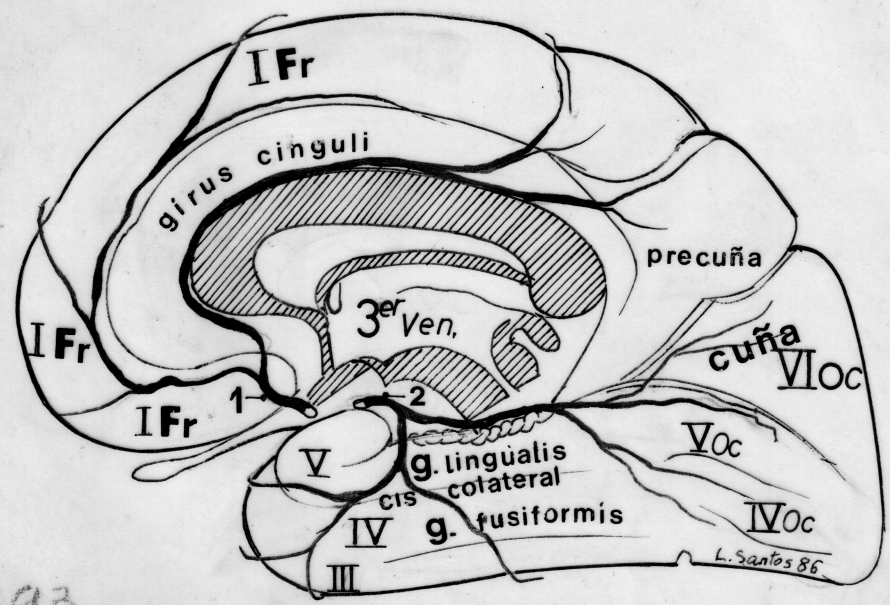

293

83%

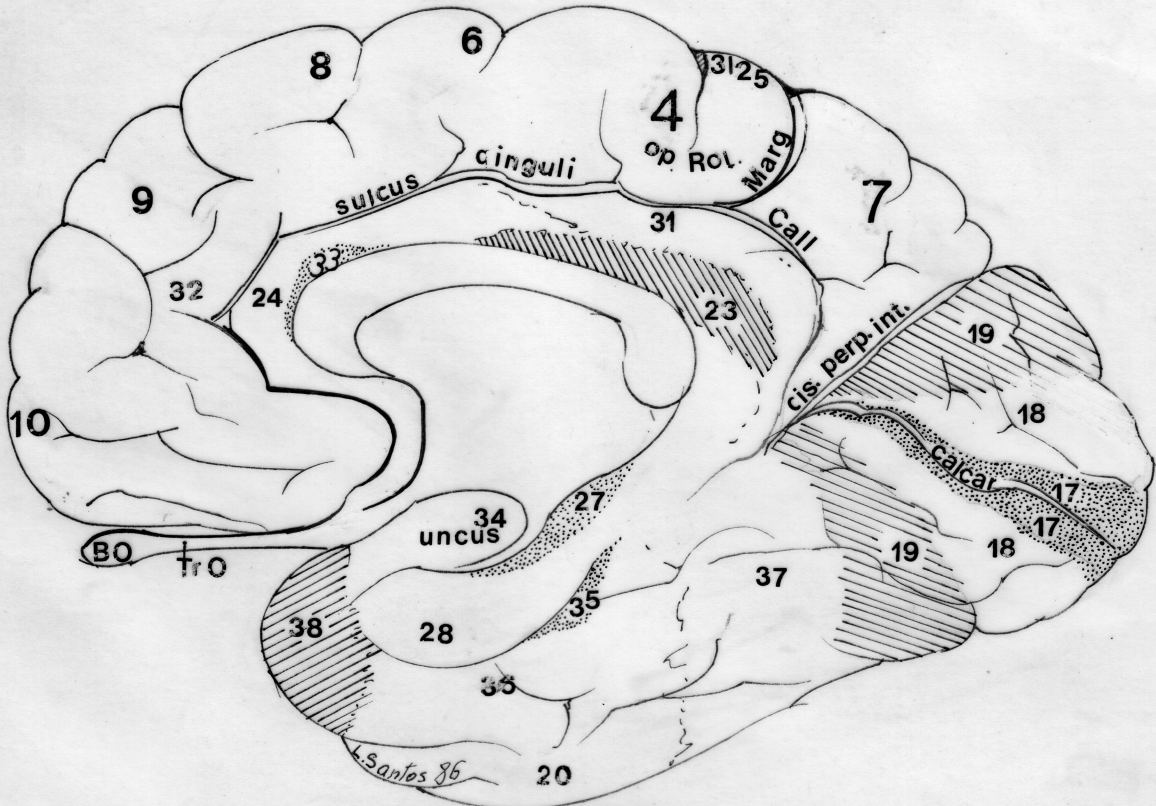

294

105/70

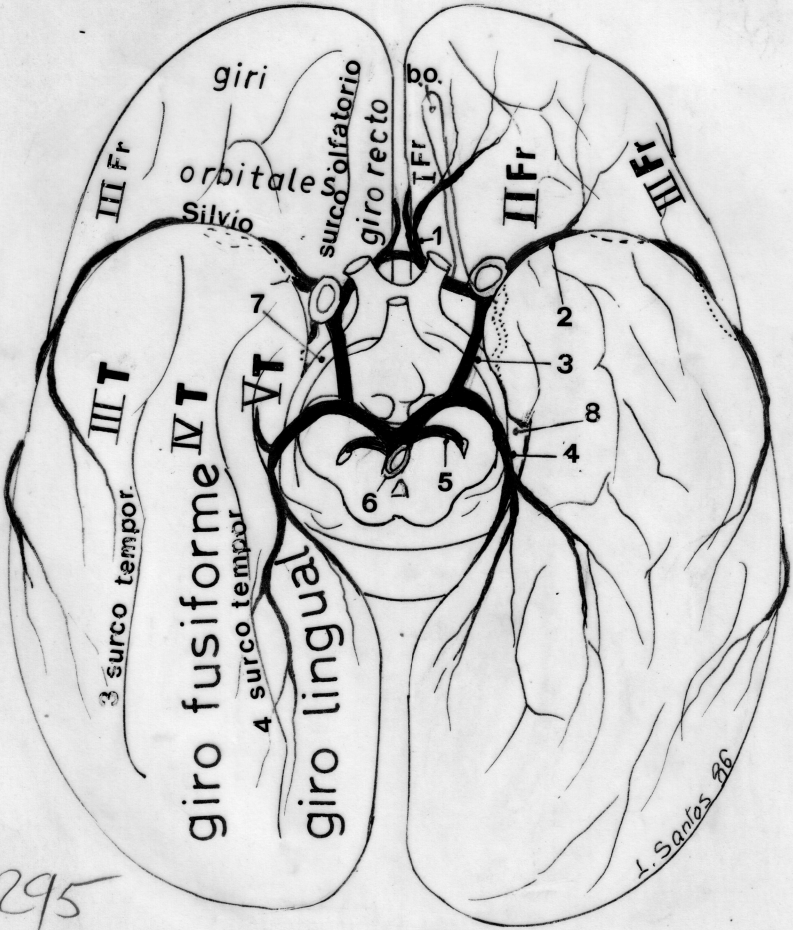

295

47/150

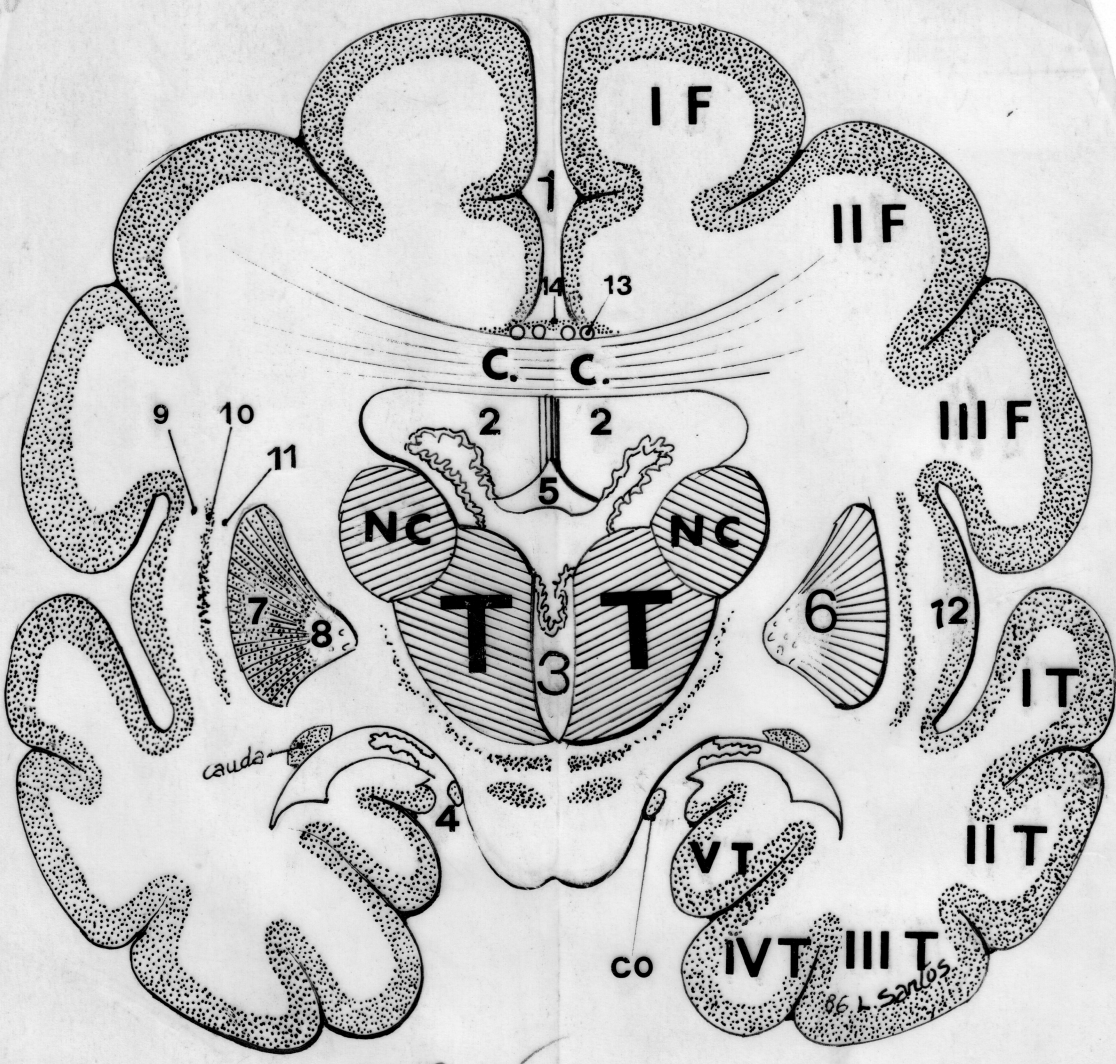

296

47/55

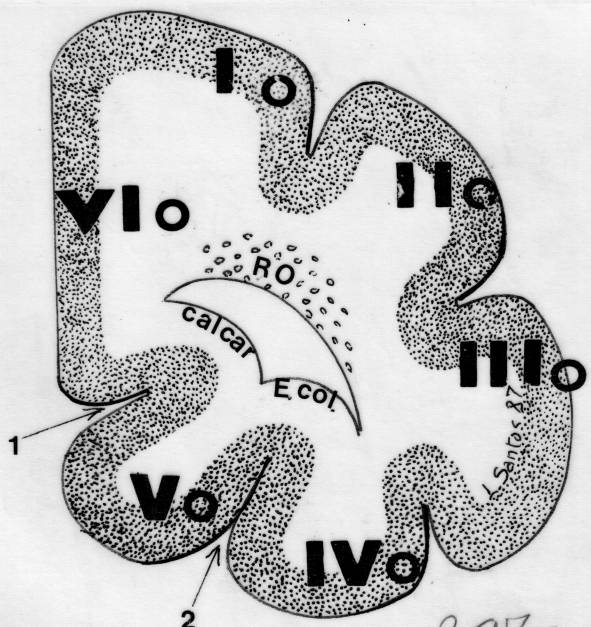

297

106/70

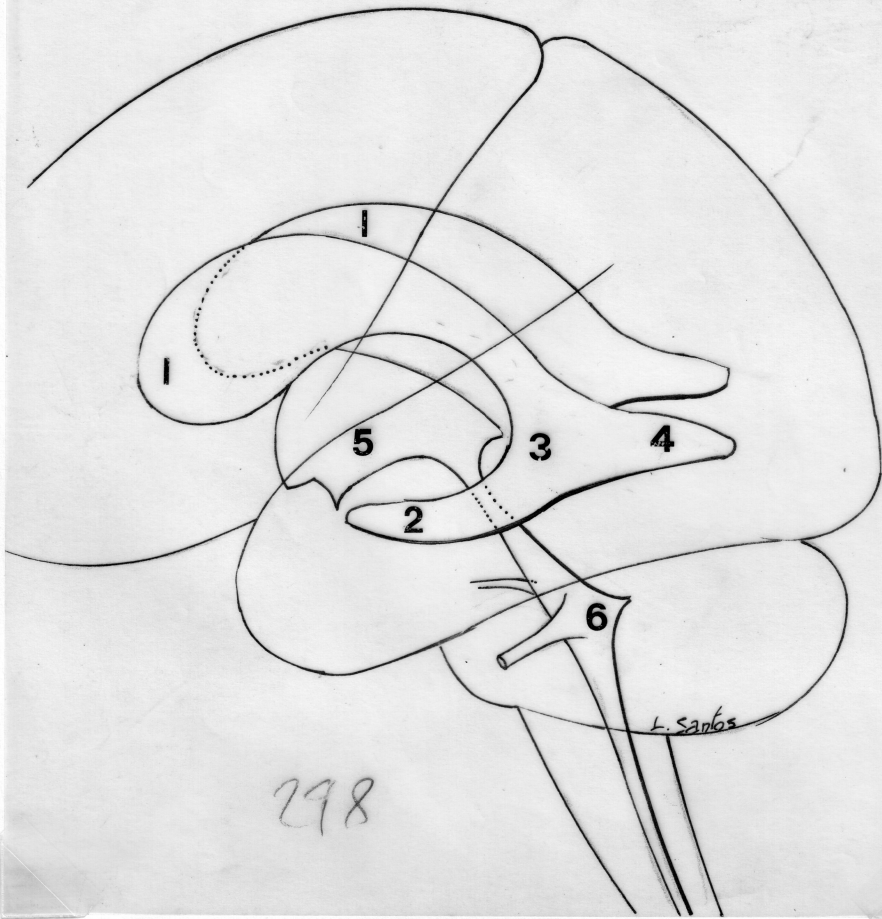

298

69/50

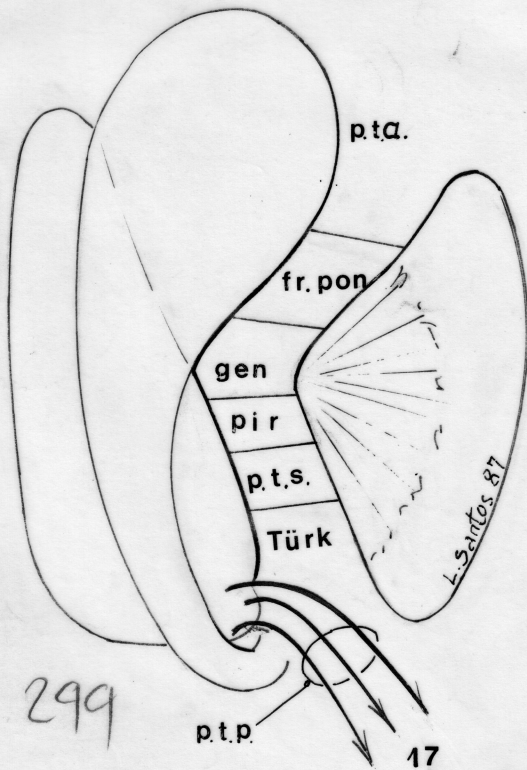

299

100%

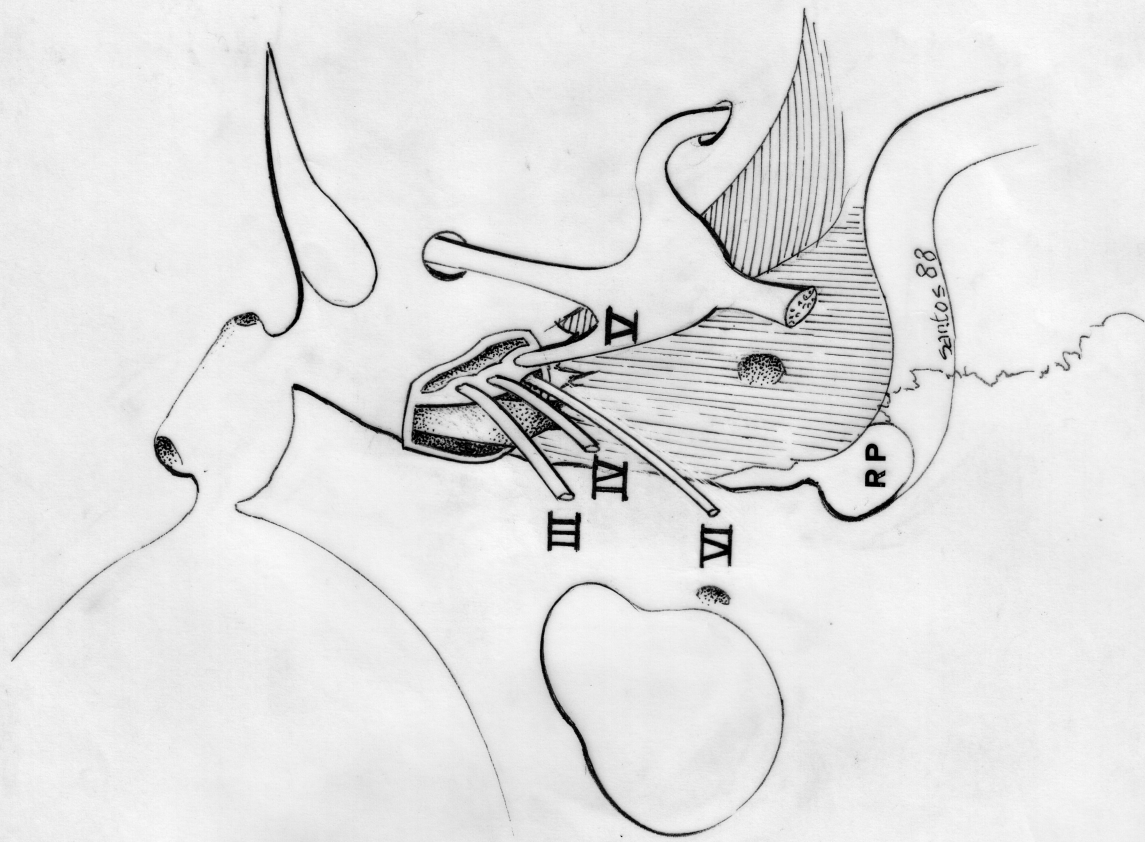

300b

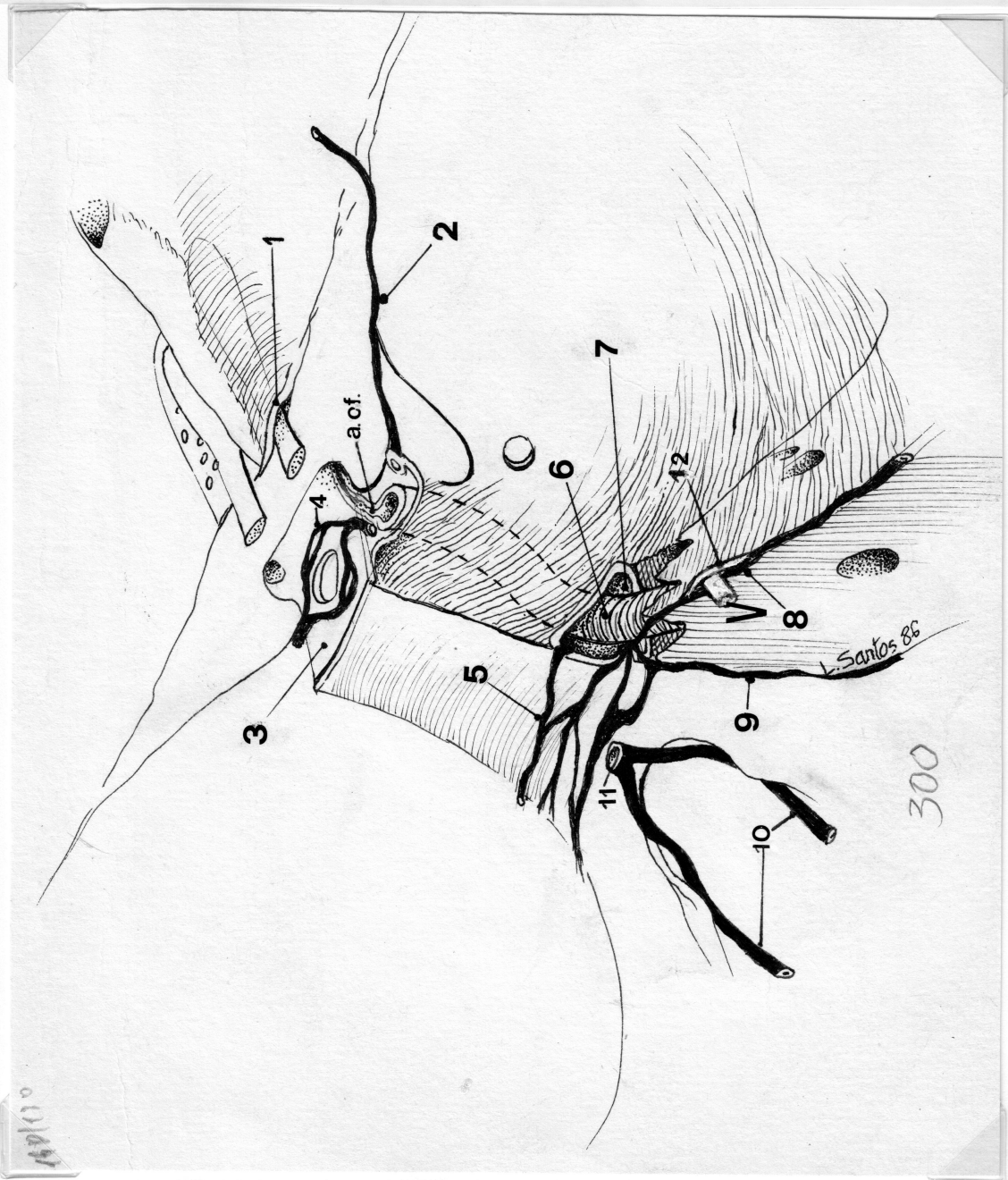

100%

300

300

125/95

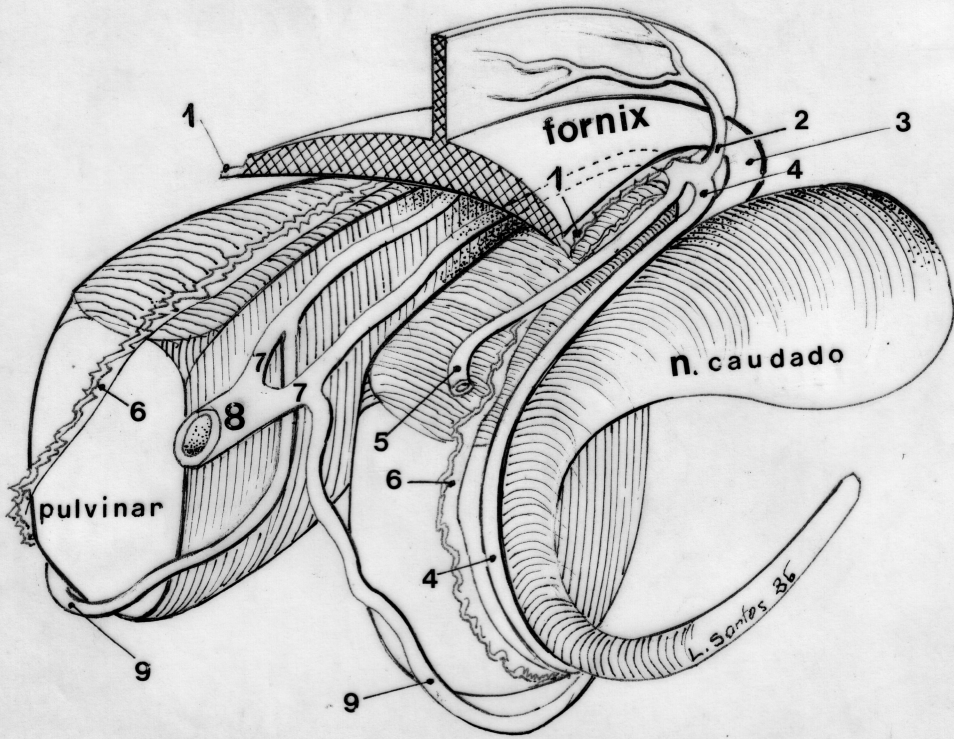

302

100/80

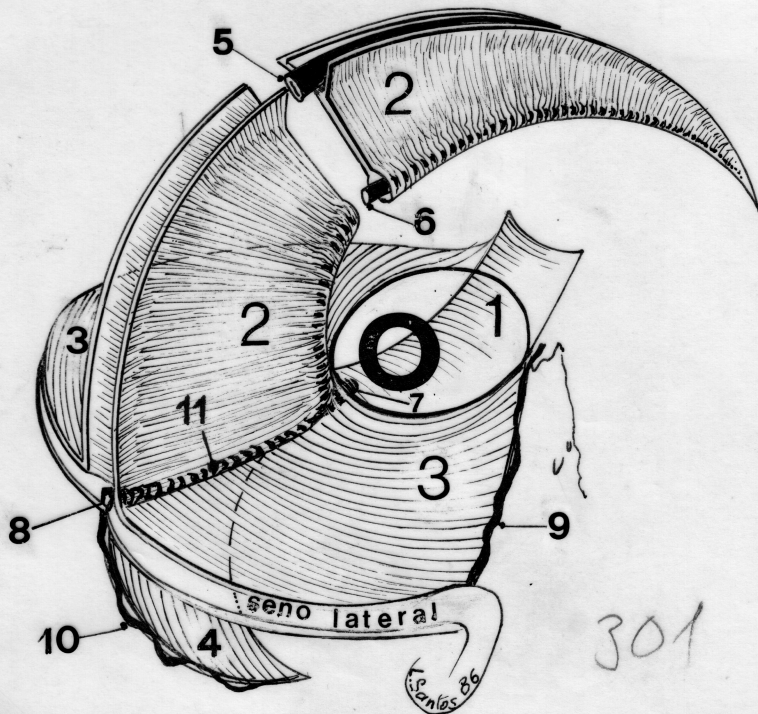

301

150/130

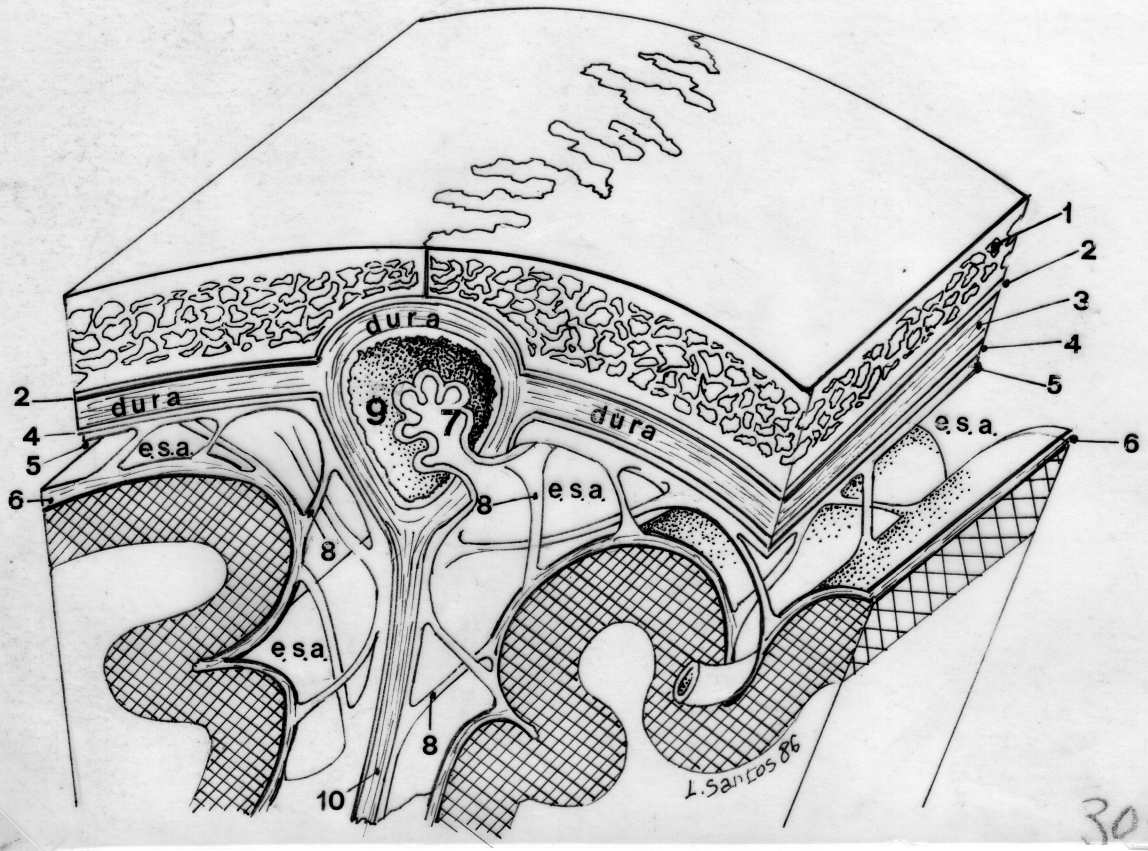

303

145/130

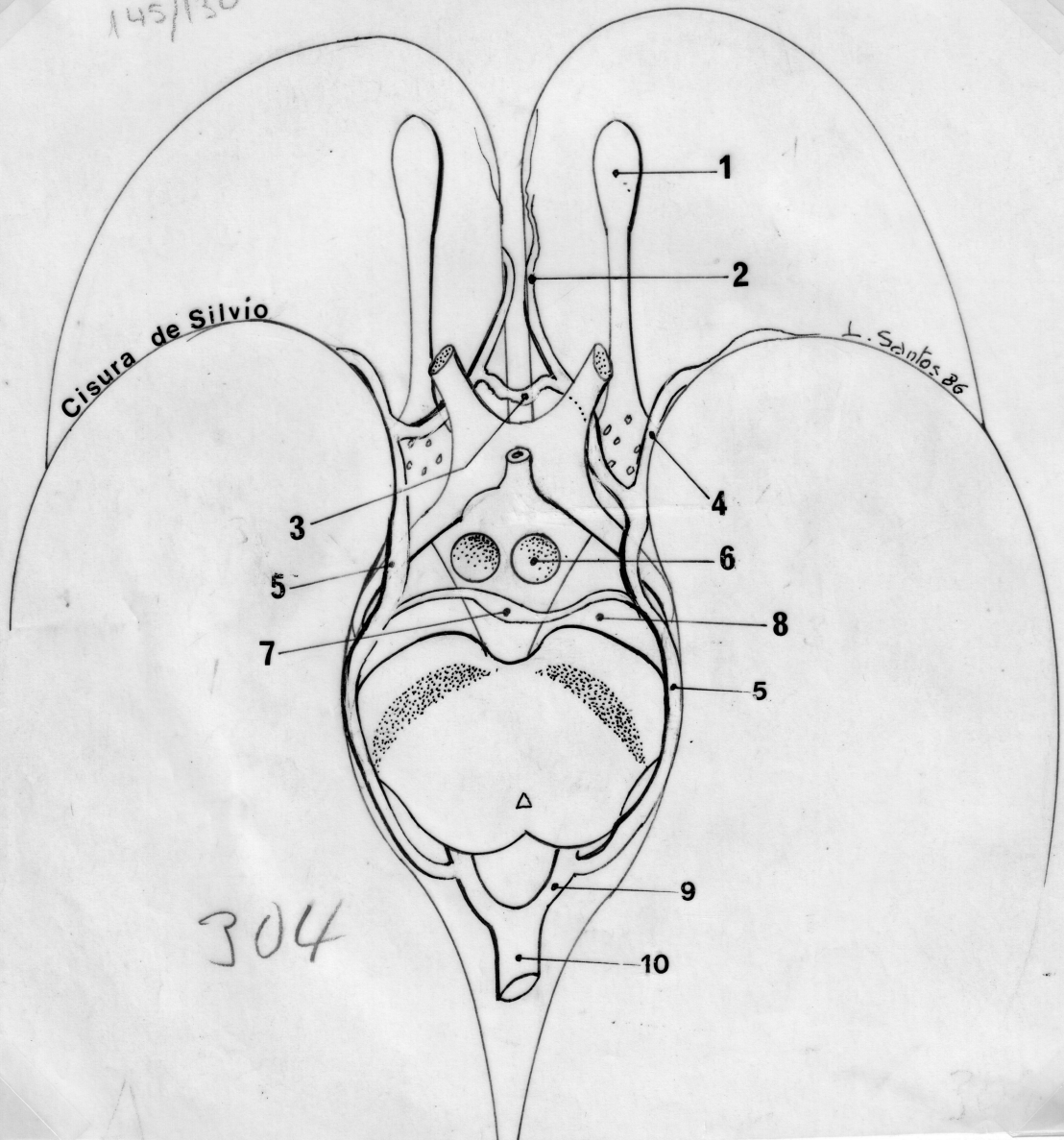

304

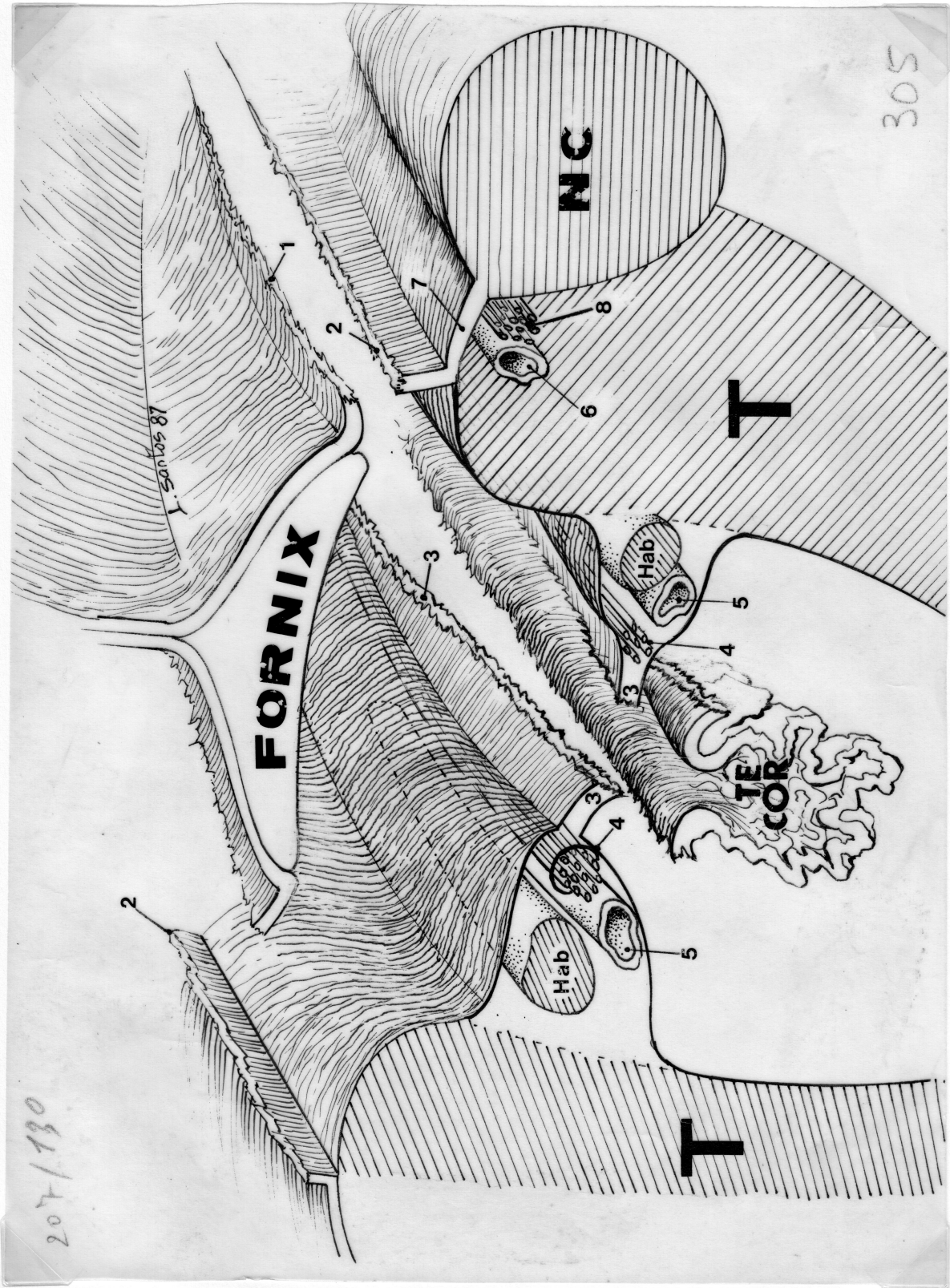

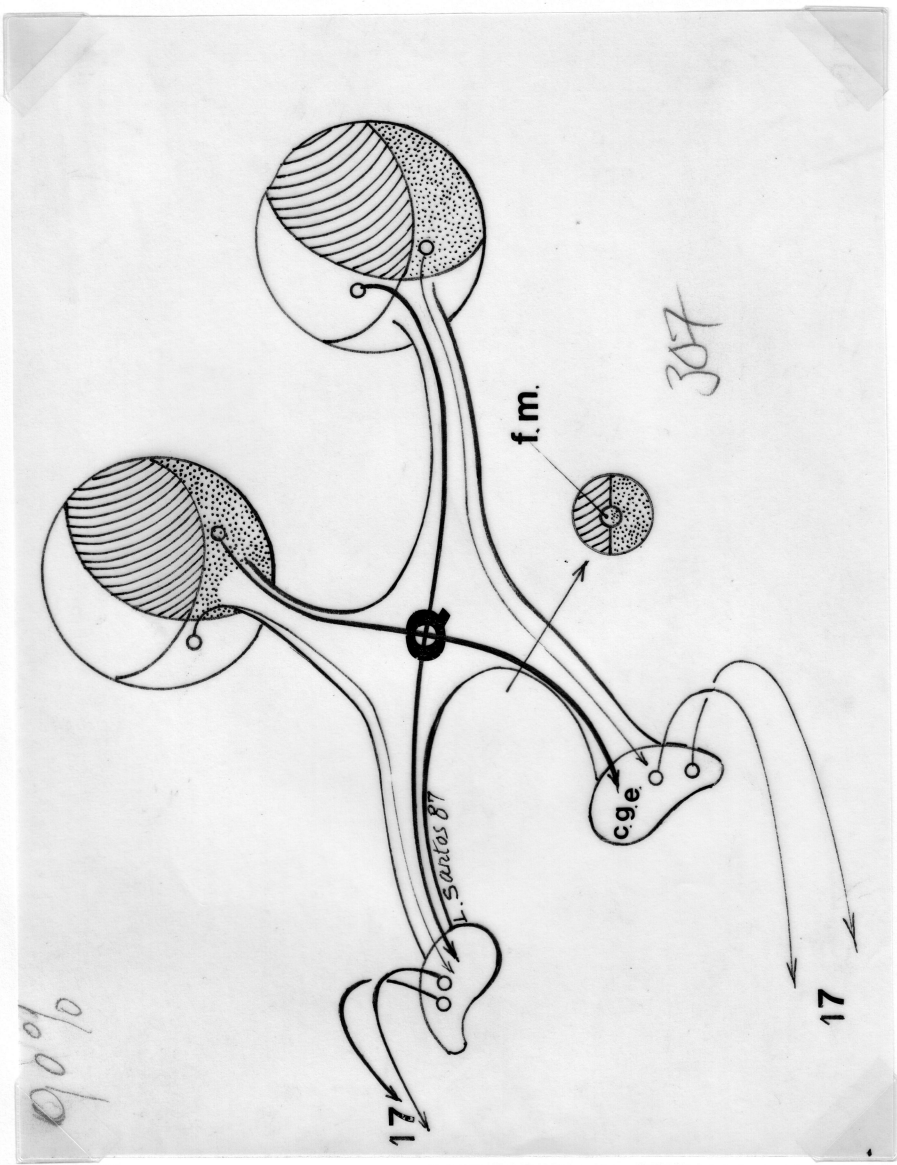
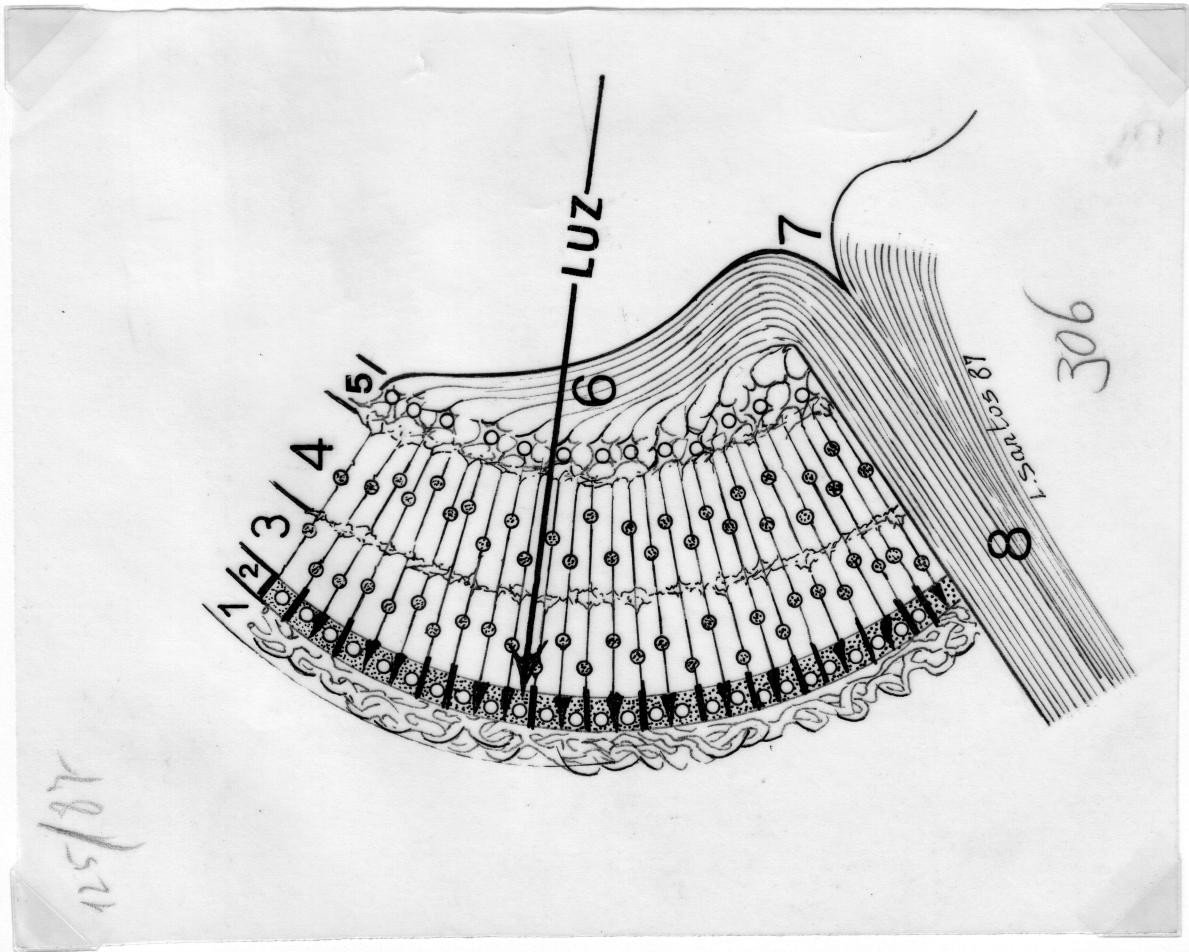

152/190

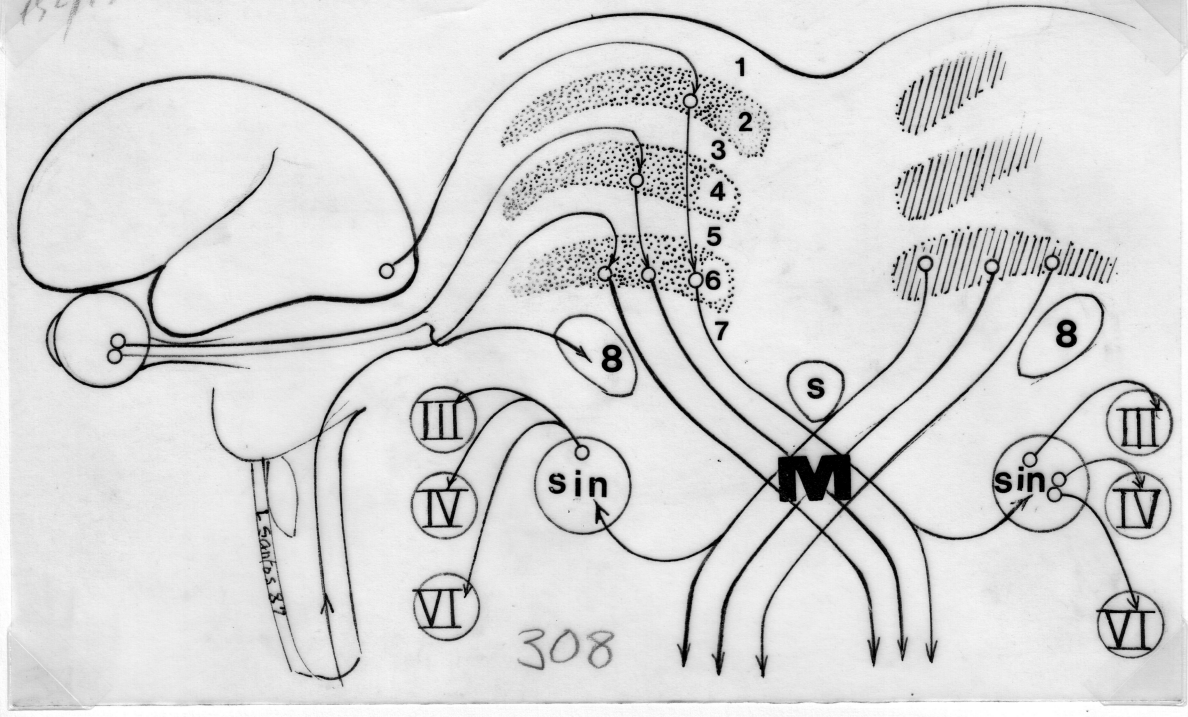

134/90

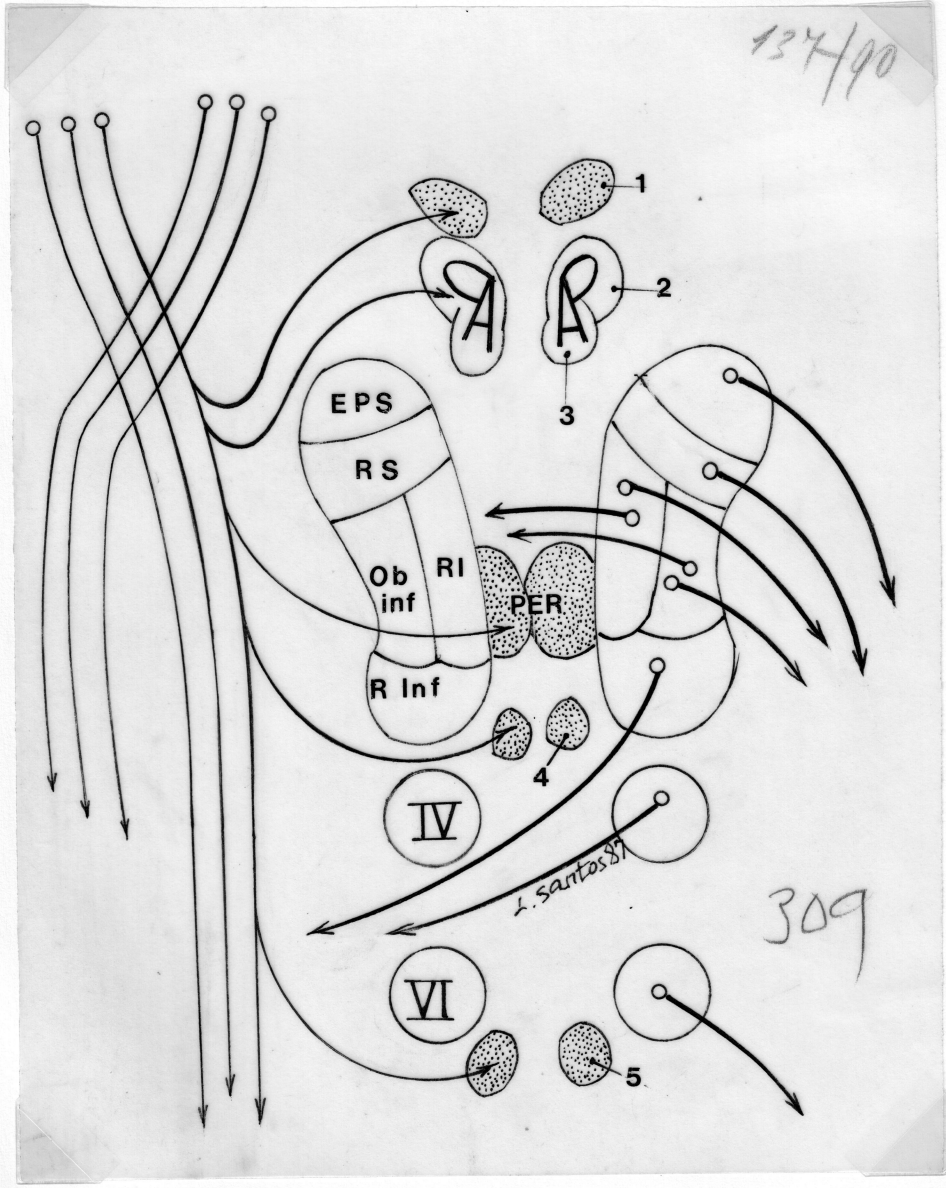

135/95

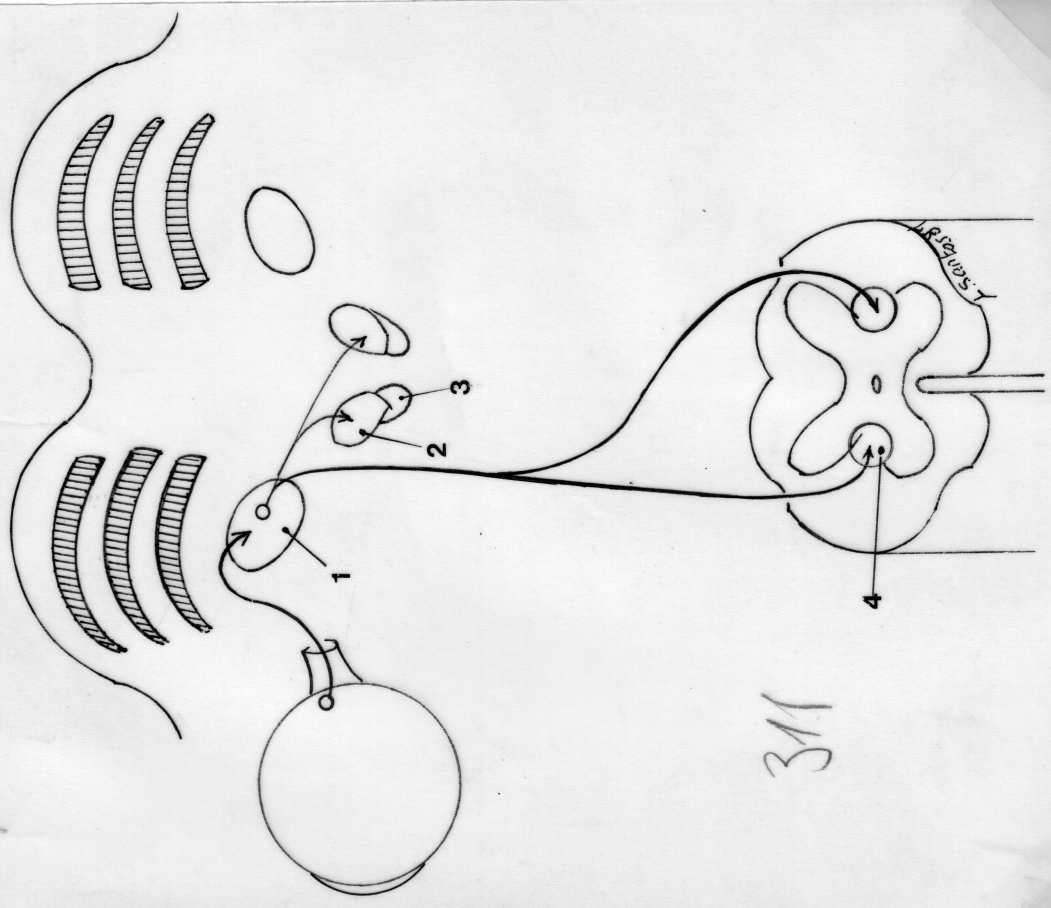

311

135/95

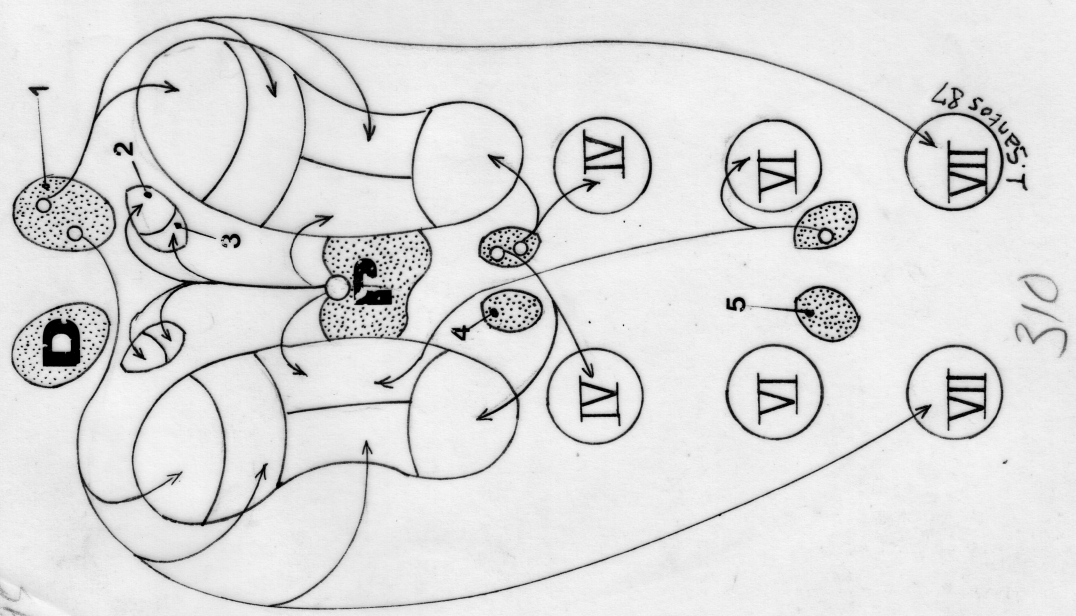

310



Diagrama II

en pag. 407 bis





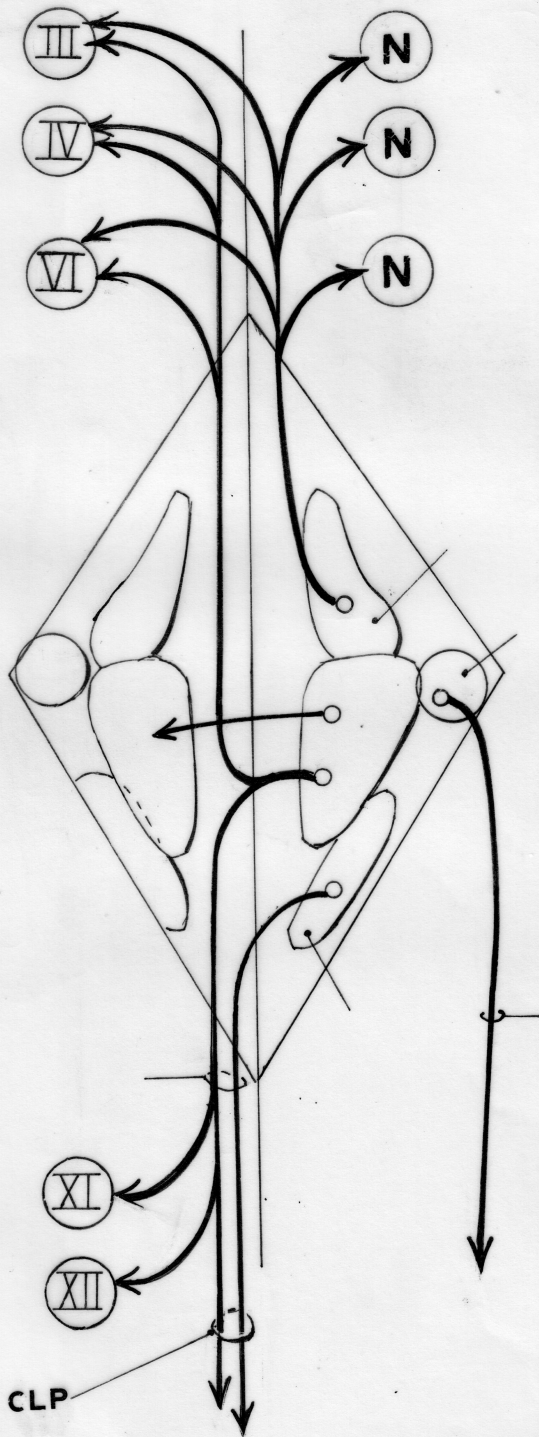
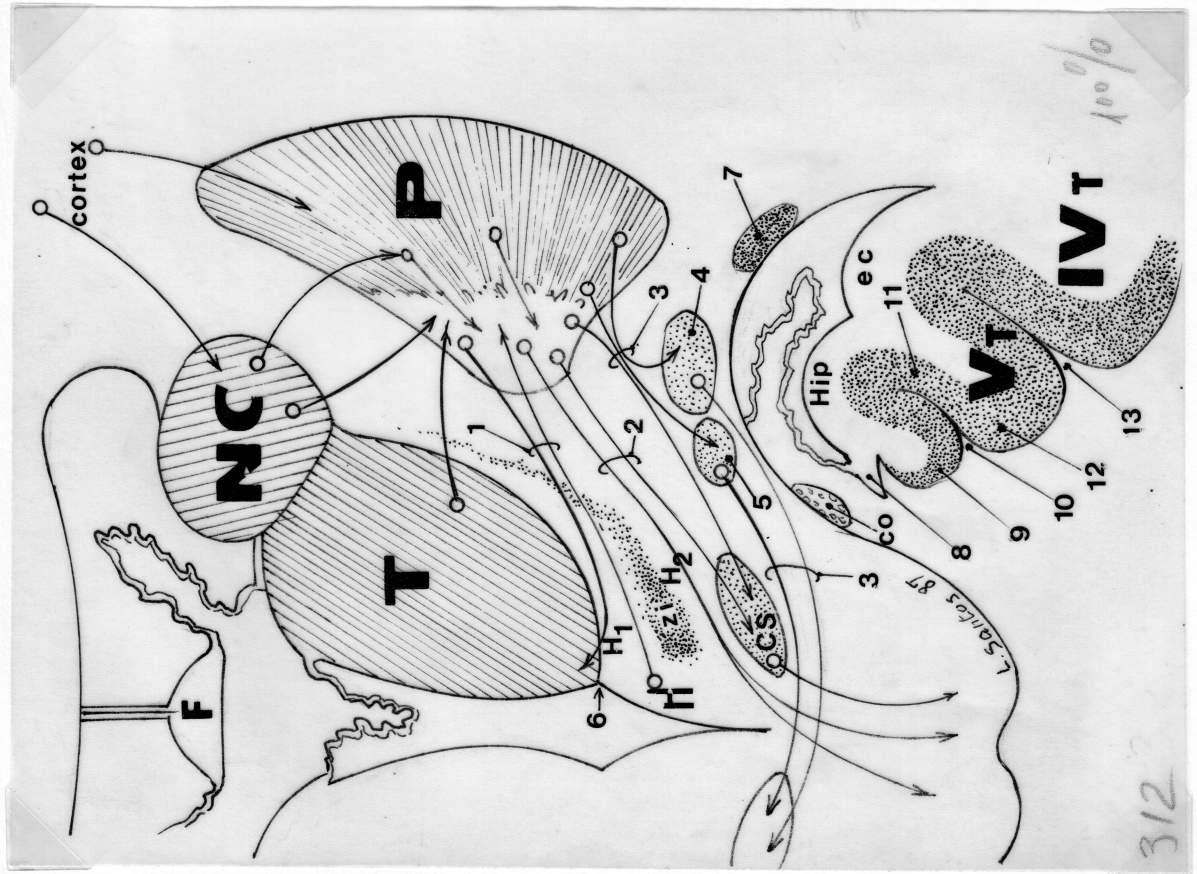
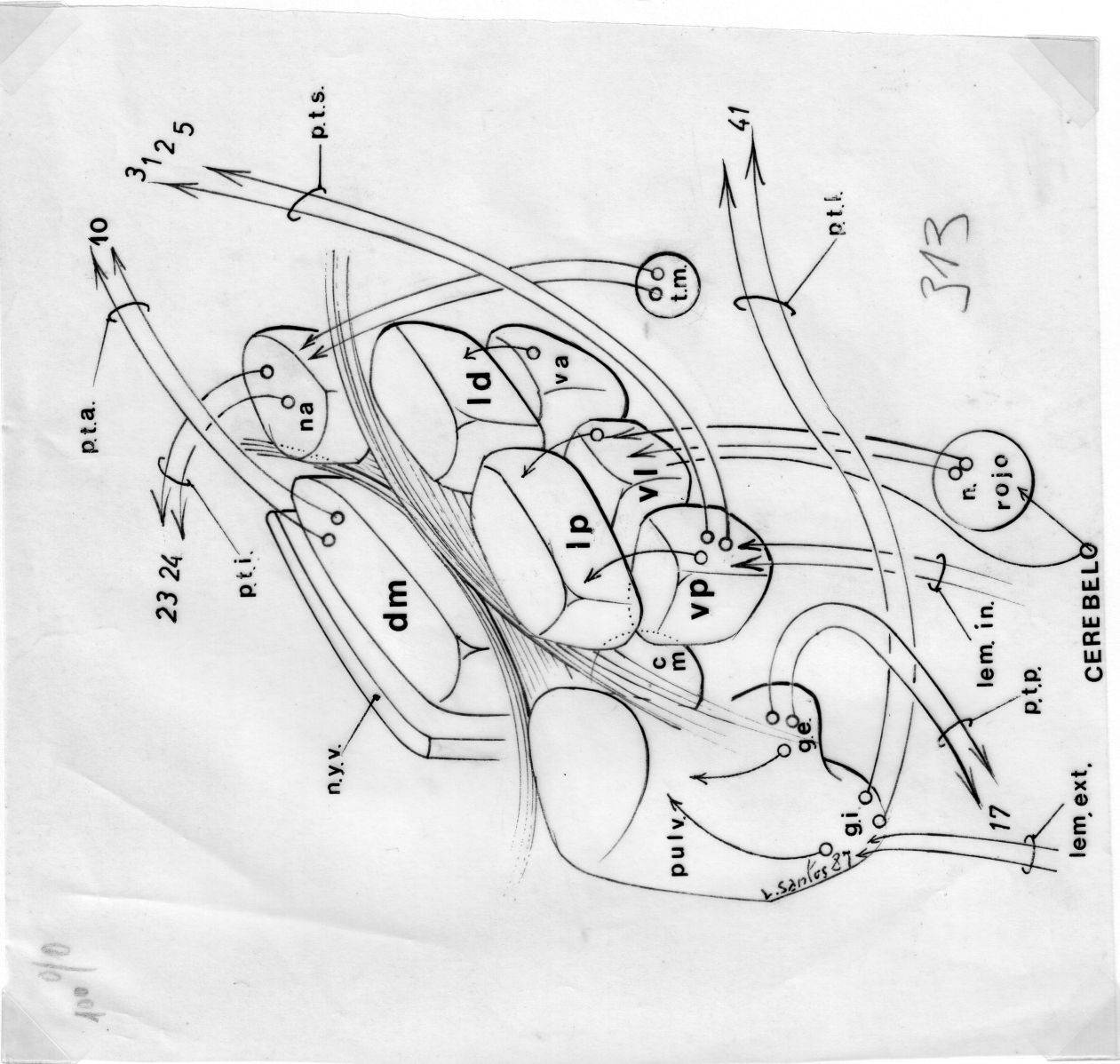
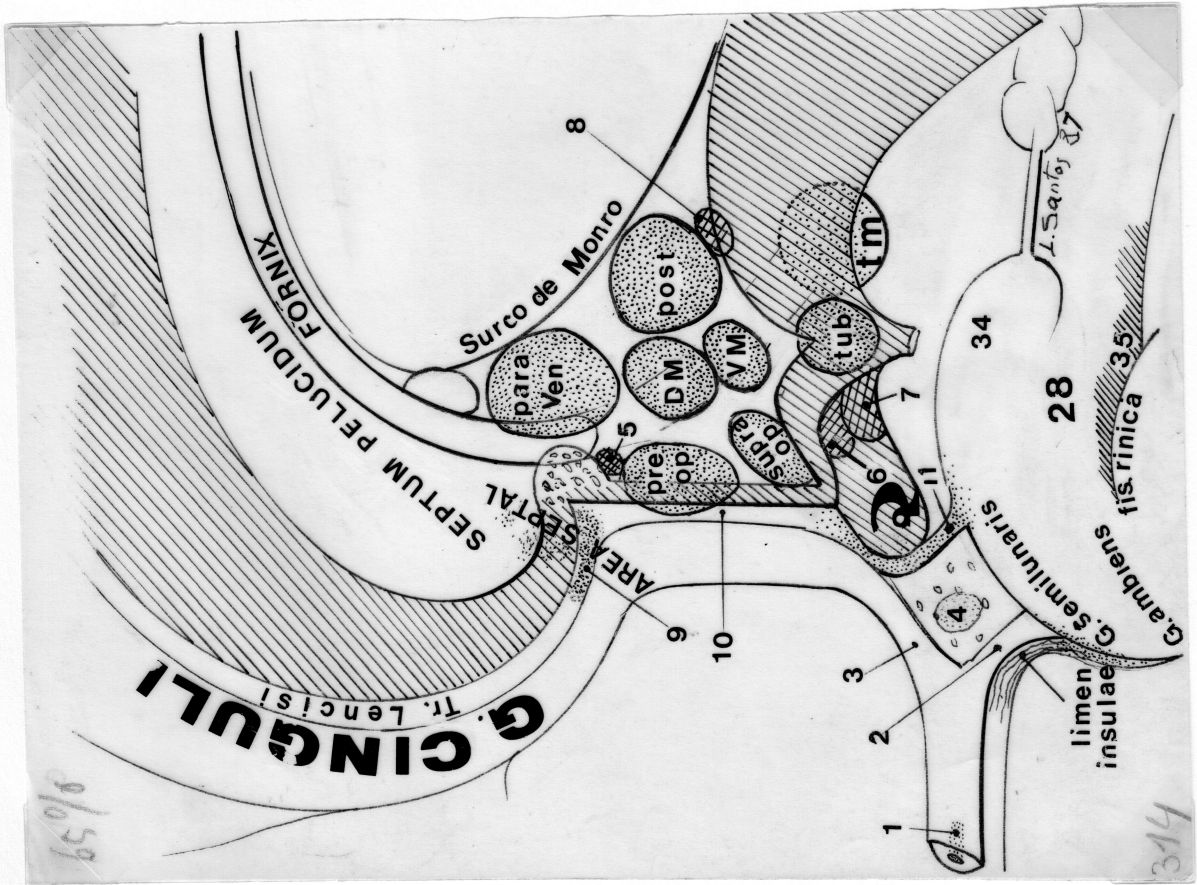
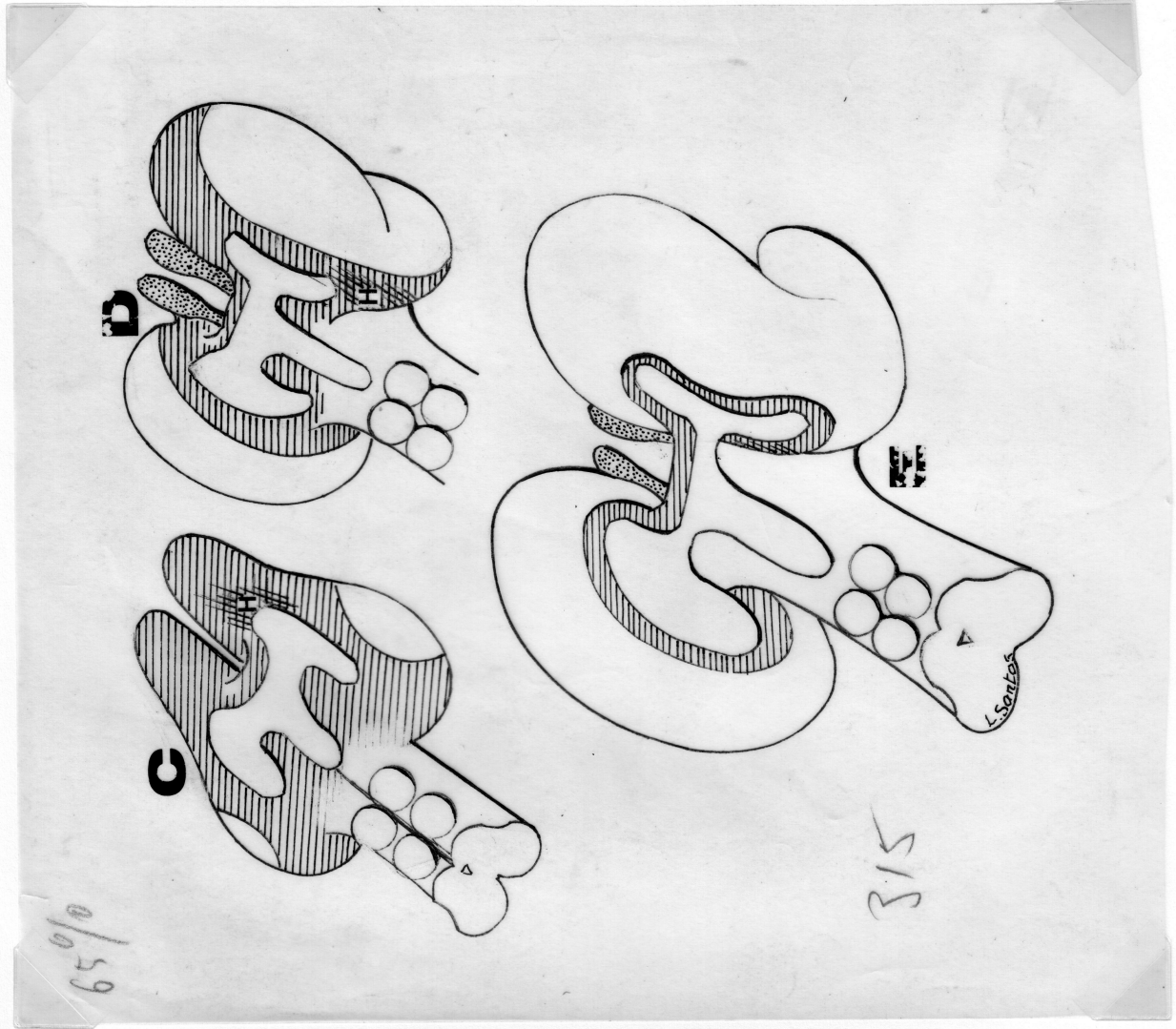
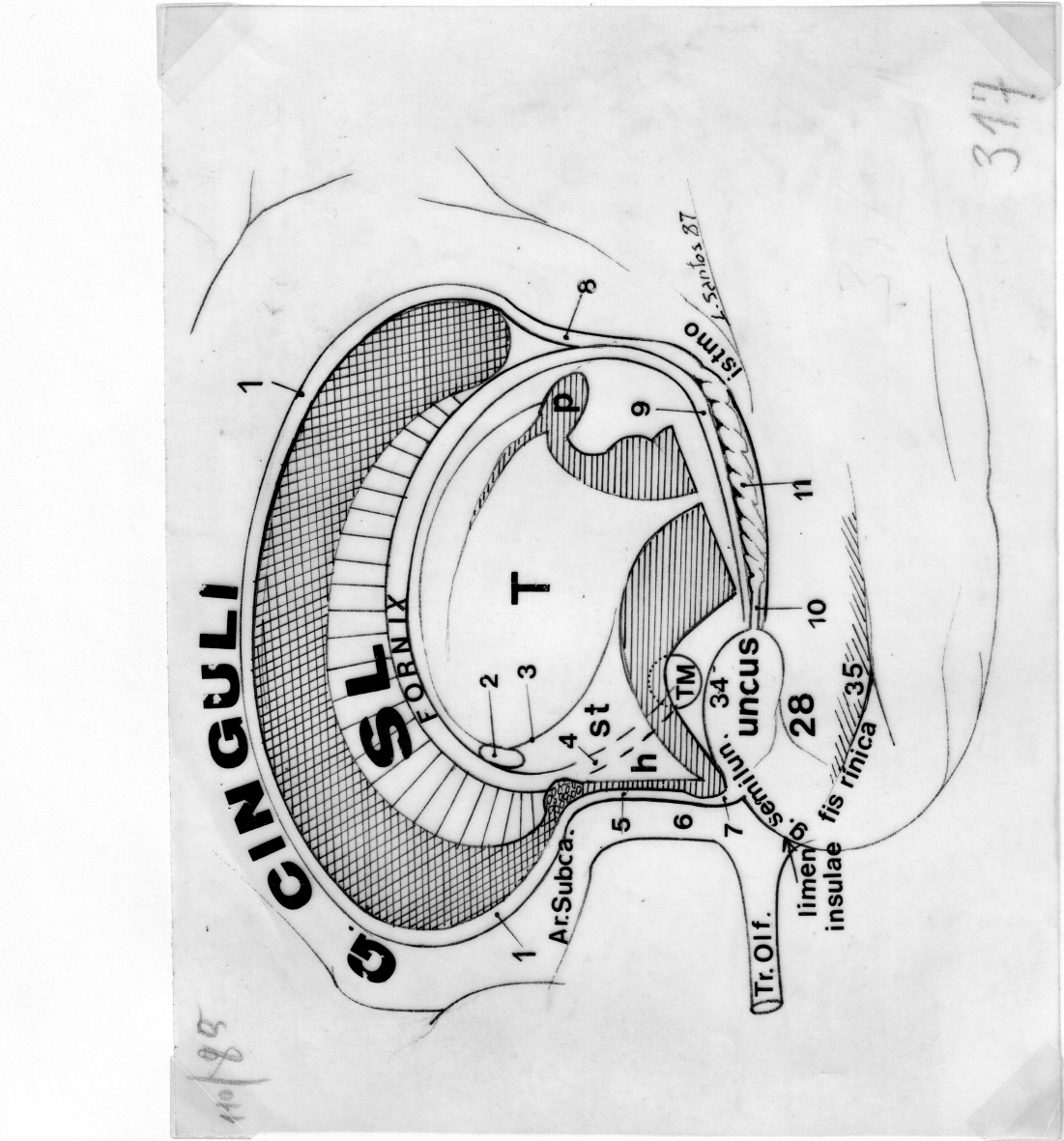
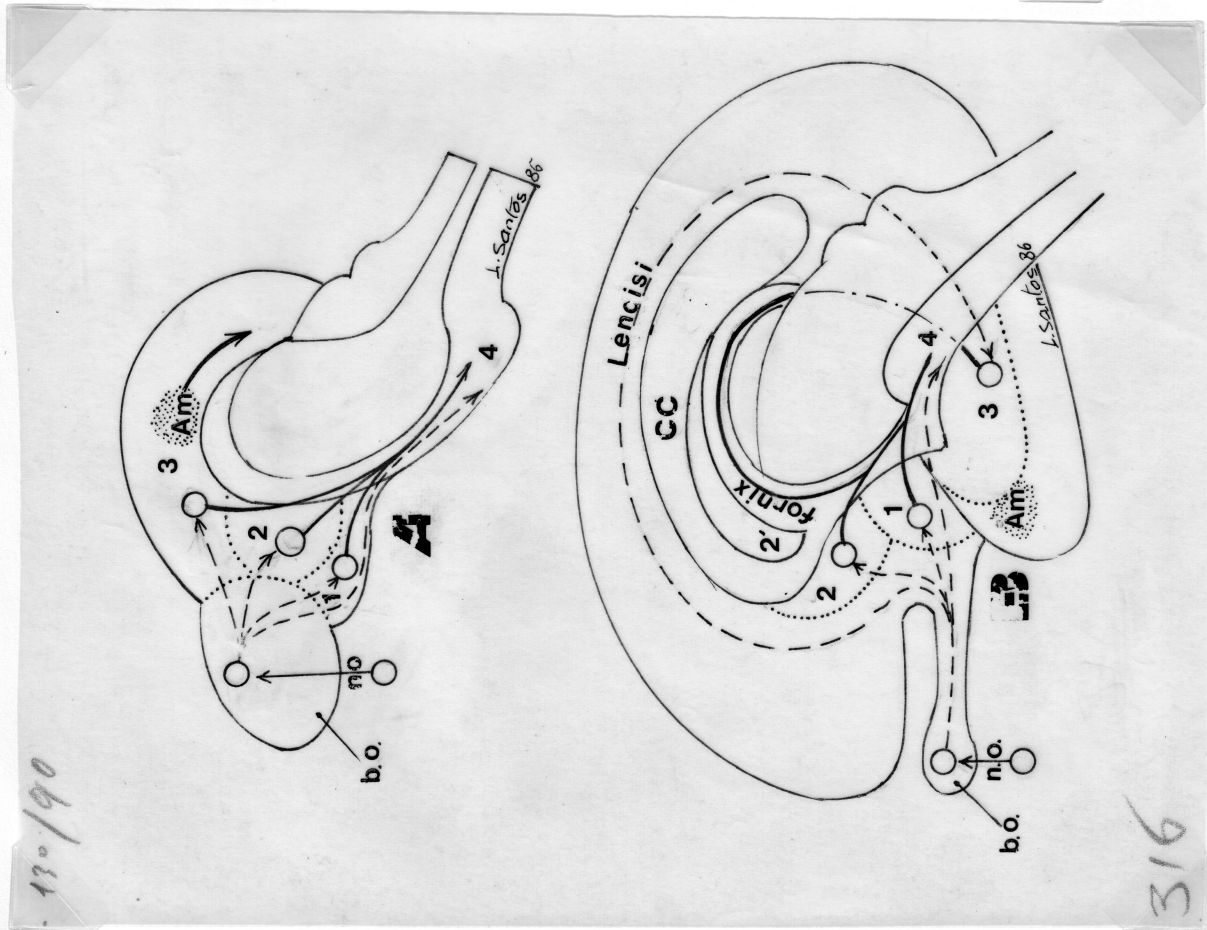

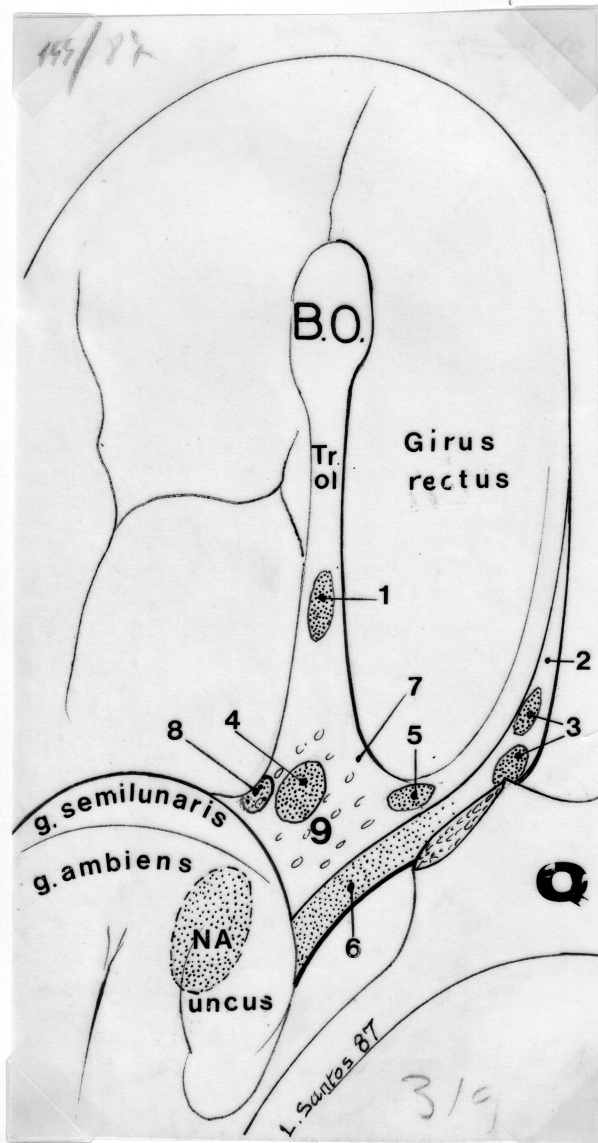
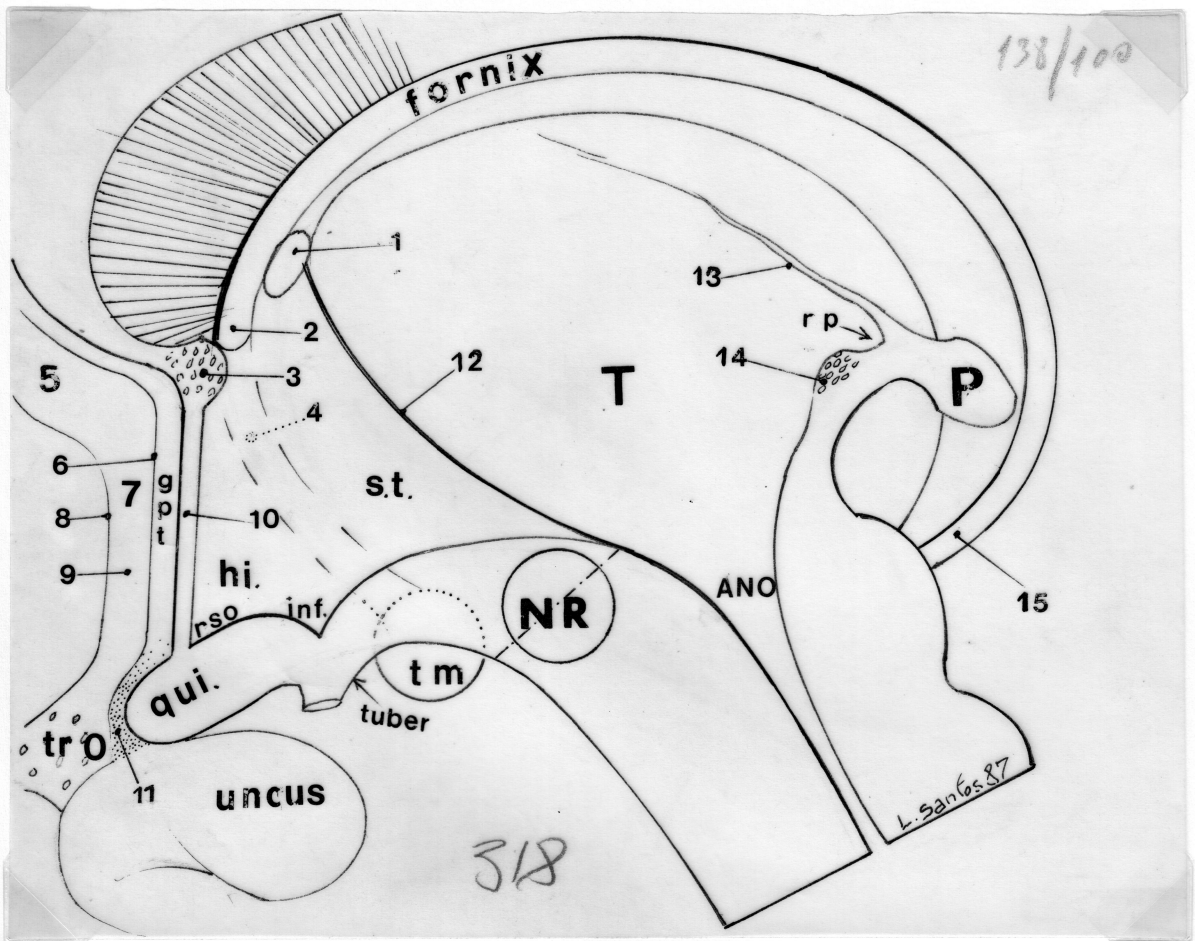

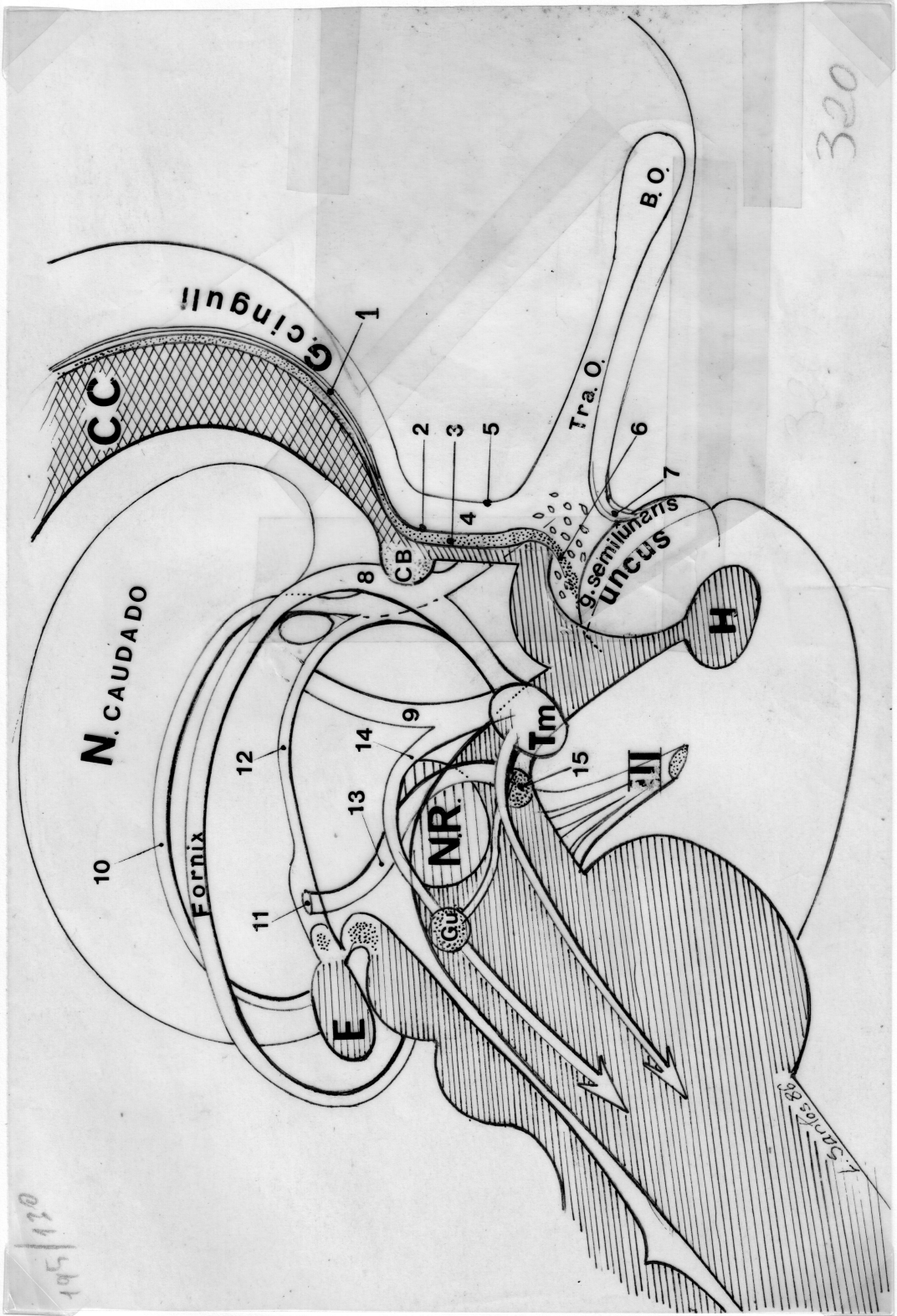

09/88

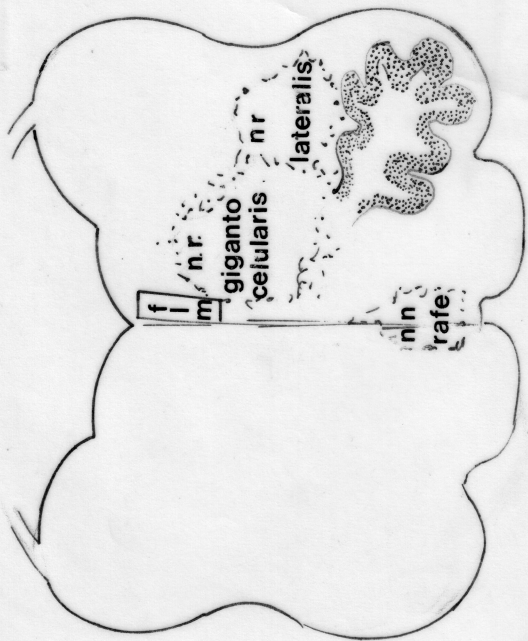

322

88/60

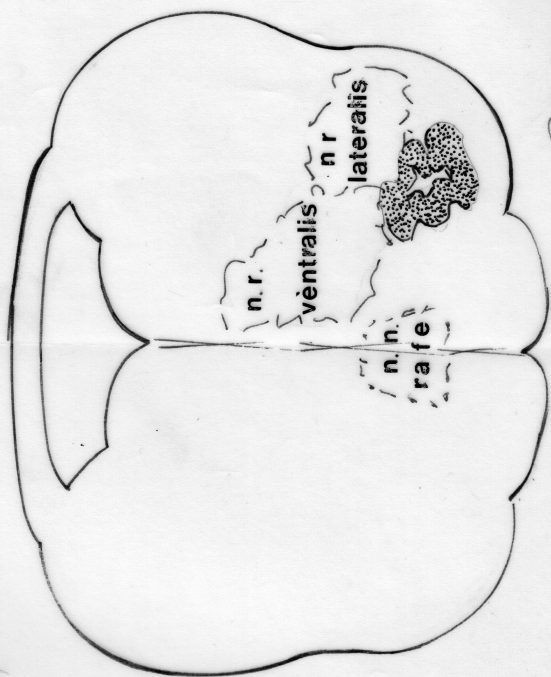

323

90/60

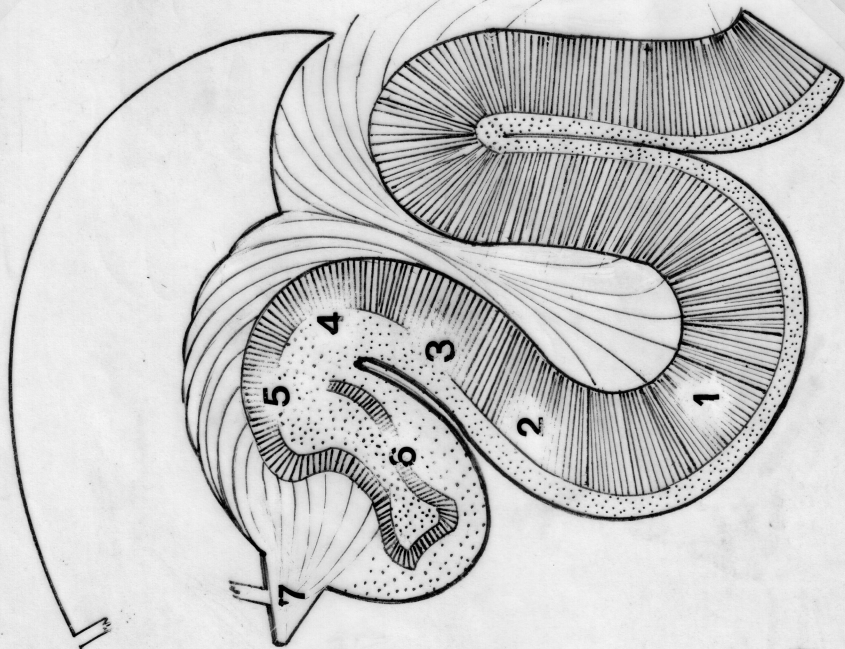

324

60/60

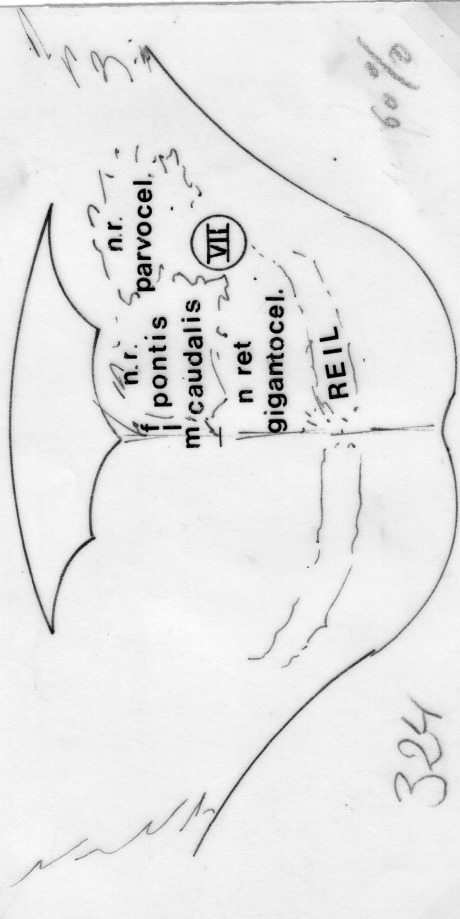

324



B

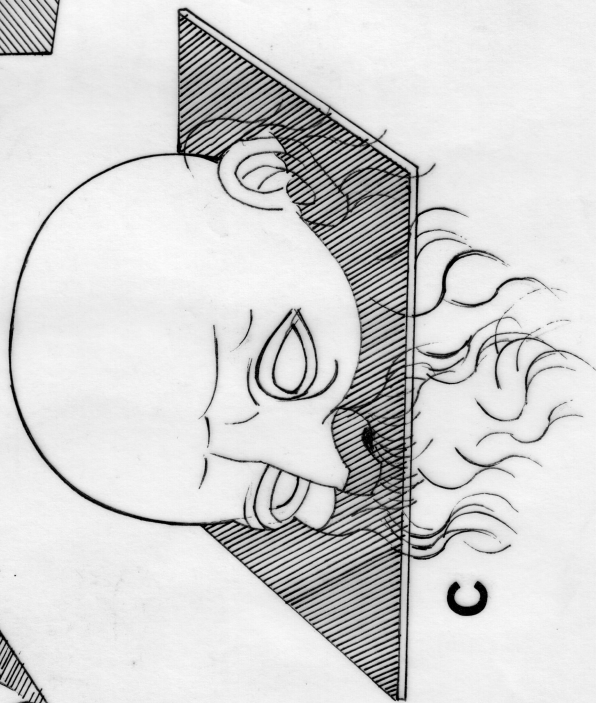

C



A

