

100%

Fig 3

118-73

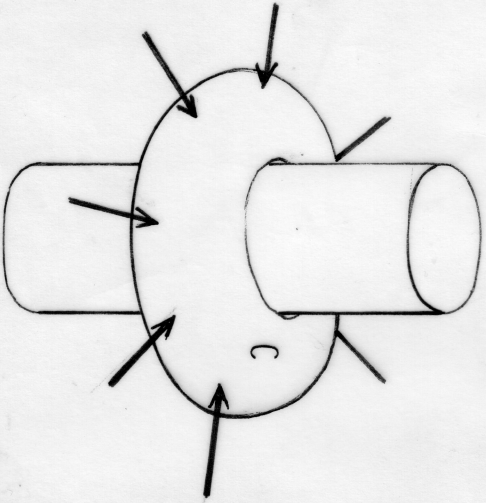
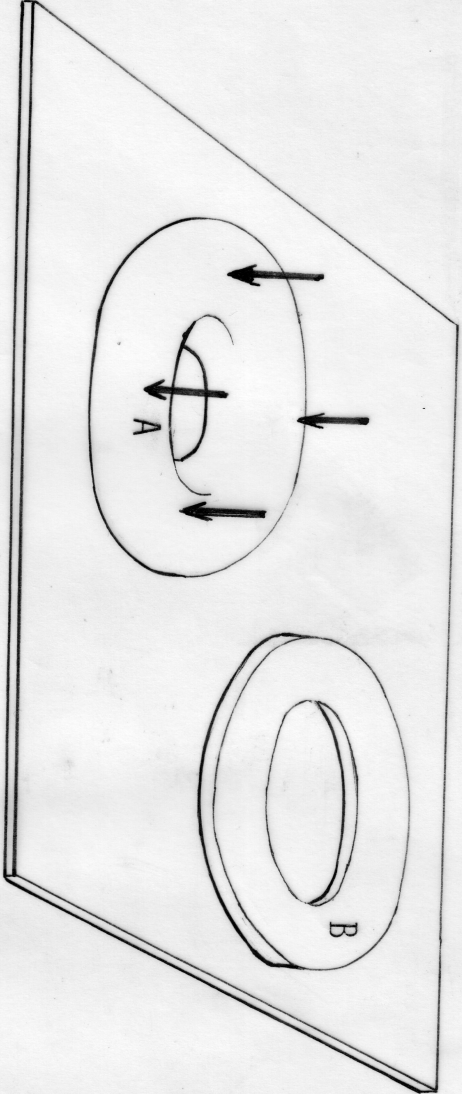

4

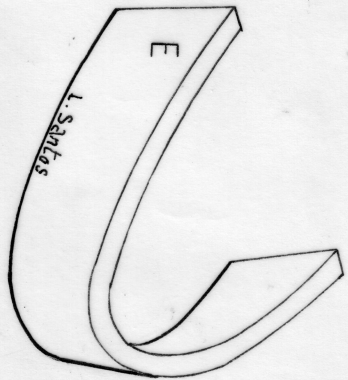
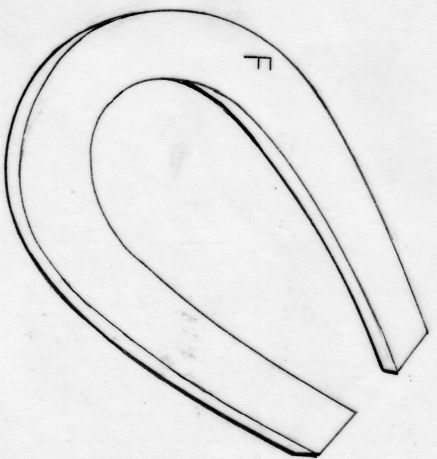
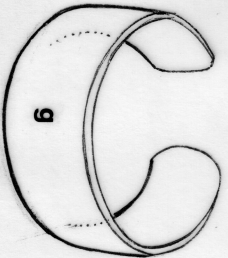
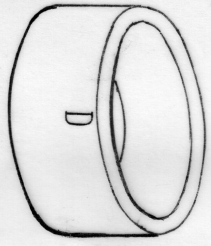

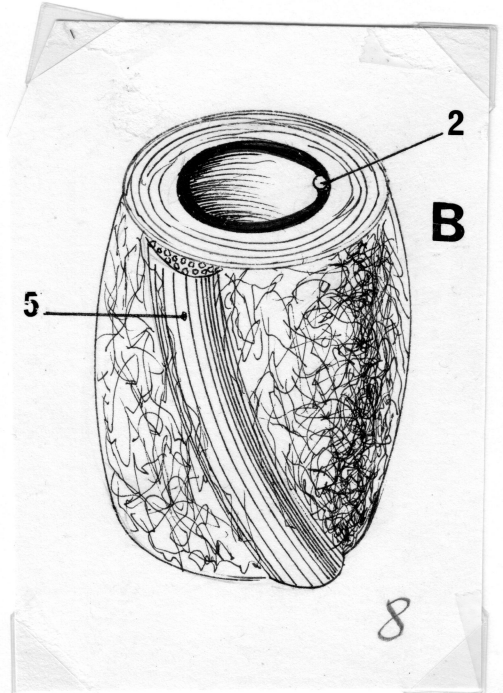
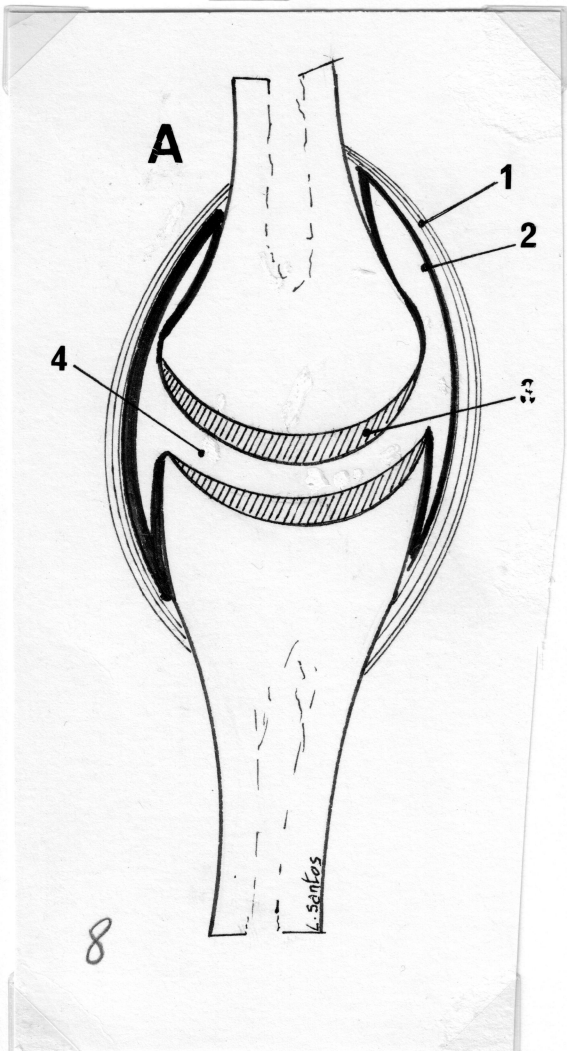
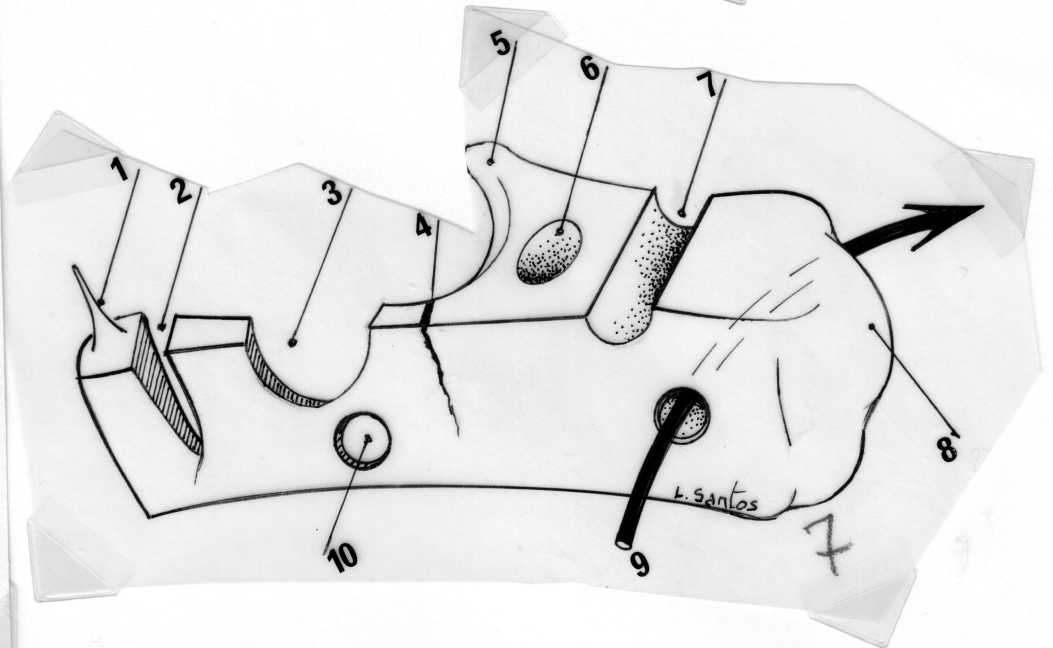
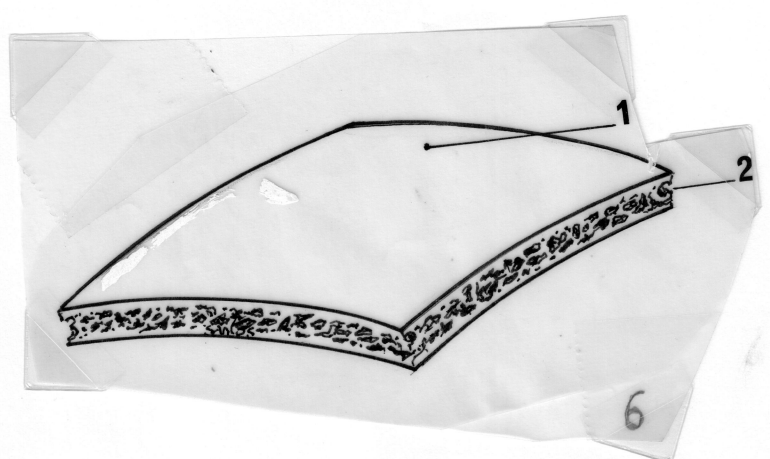
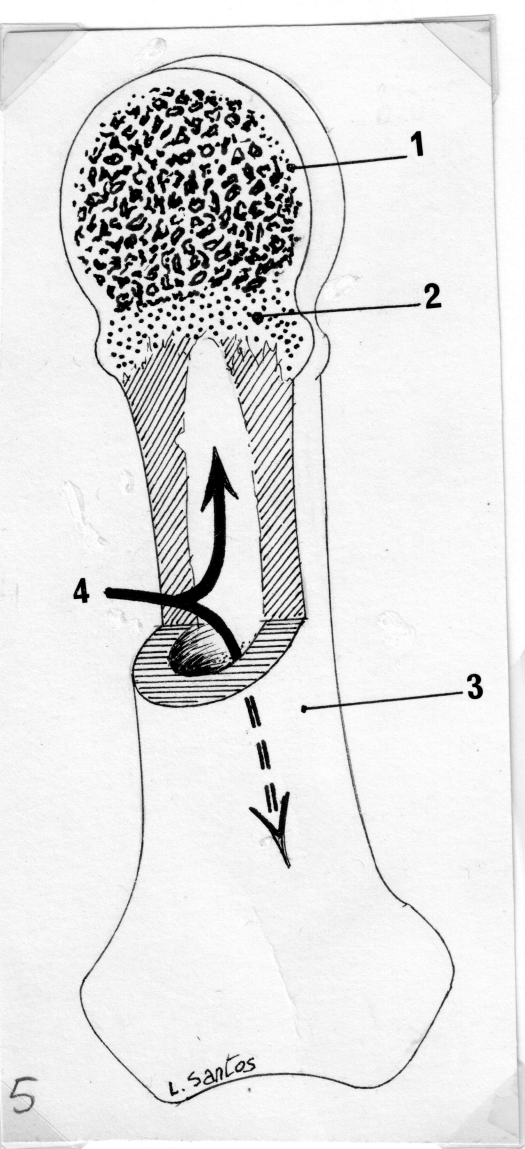

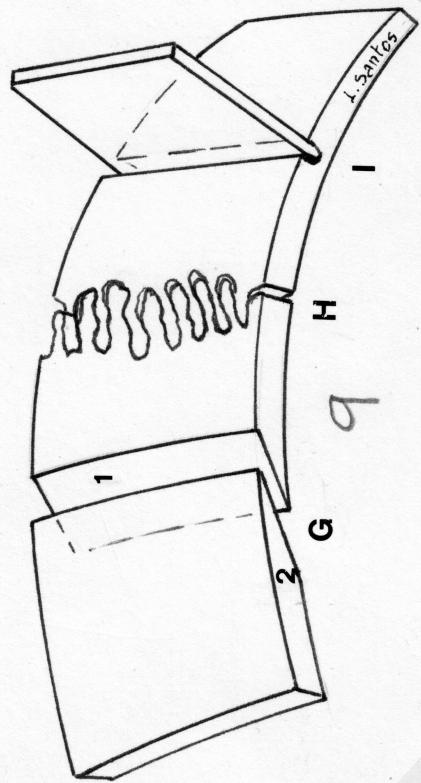
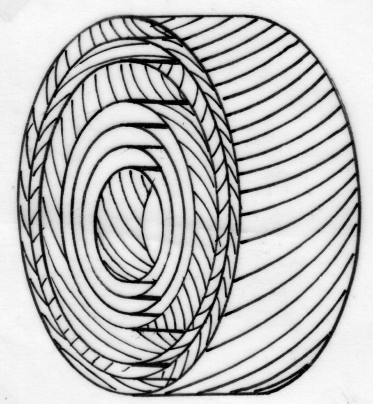
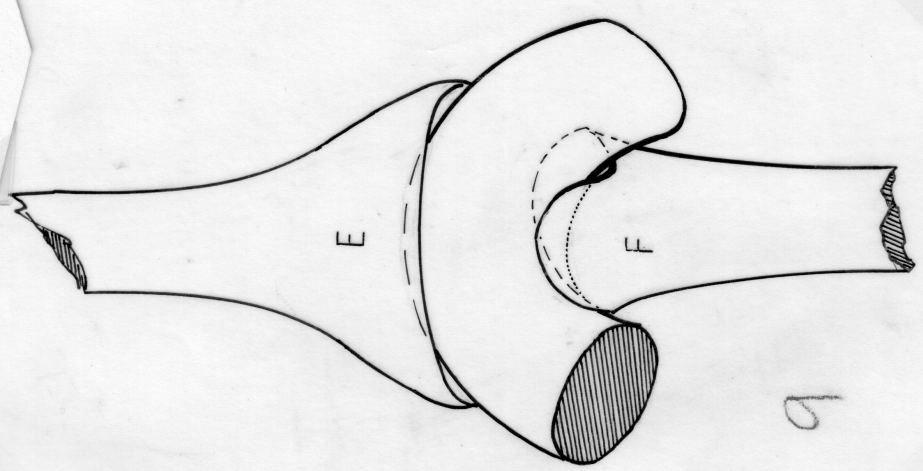
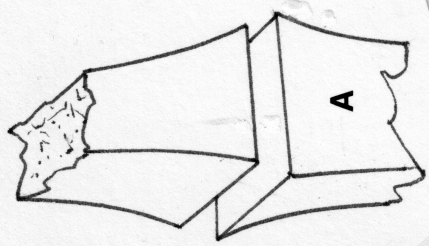
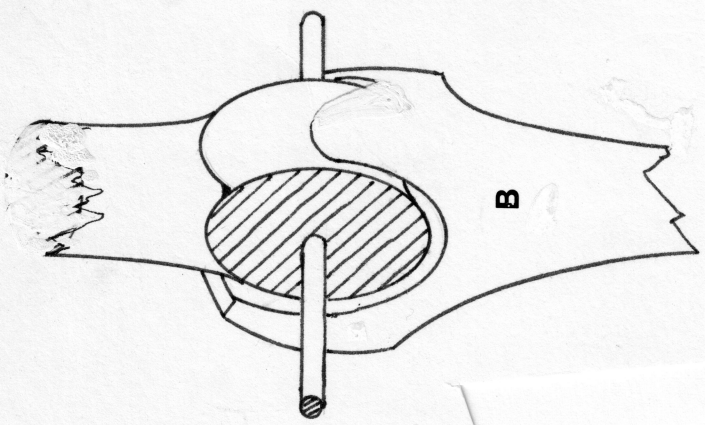
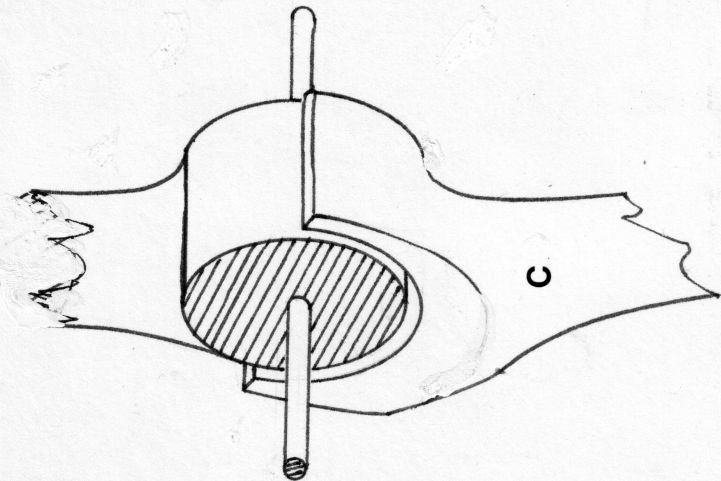
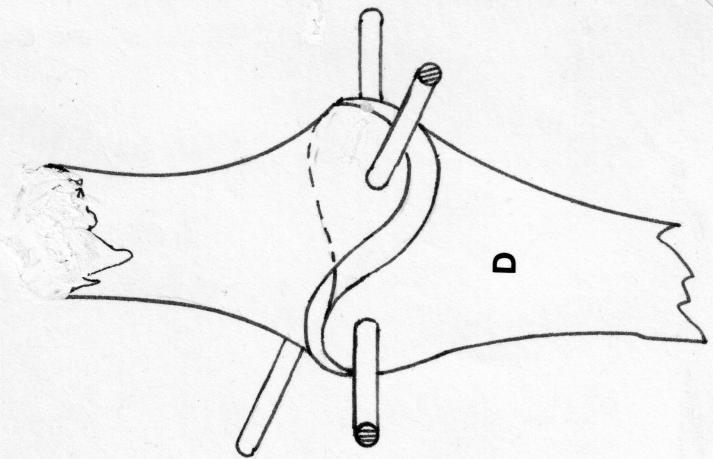

9

9

252/430

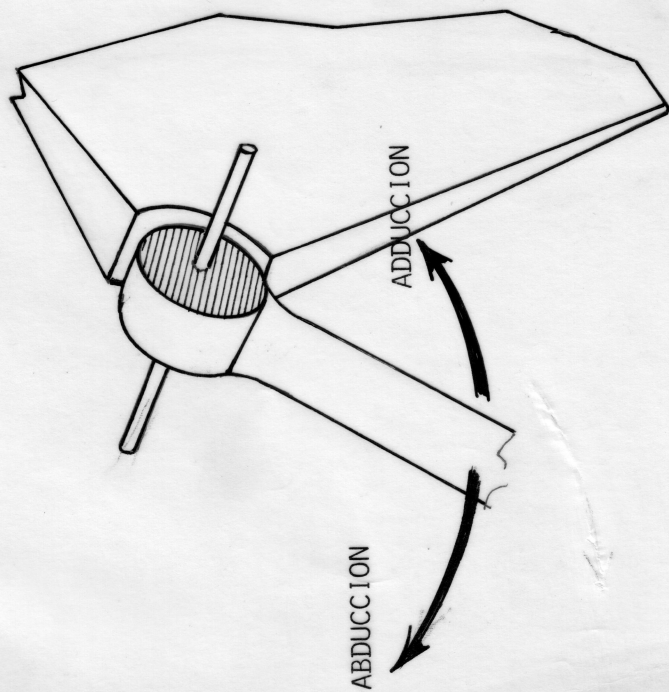

A

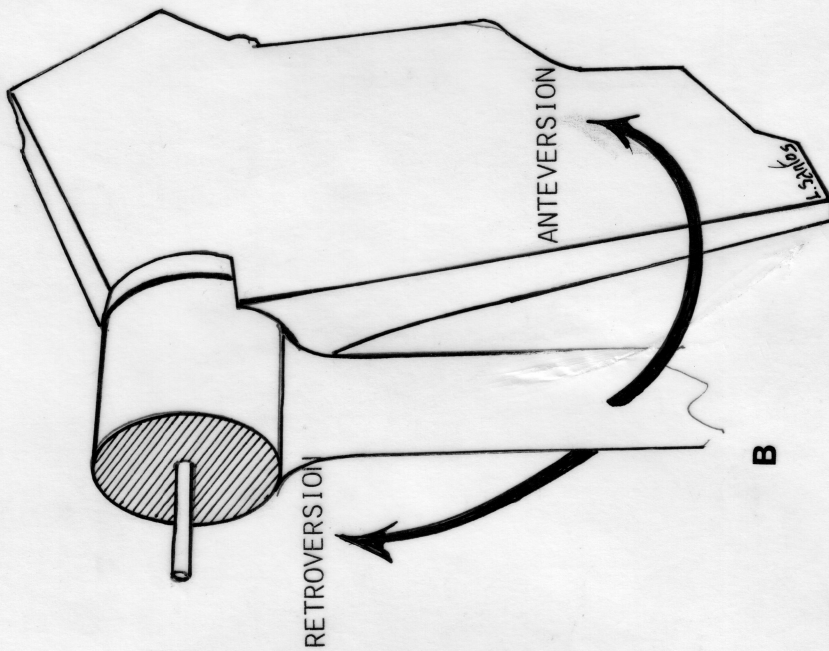

B

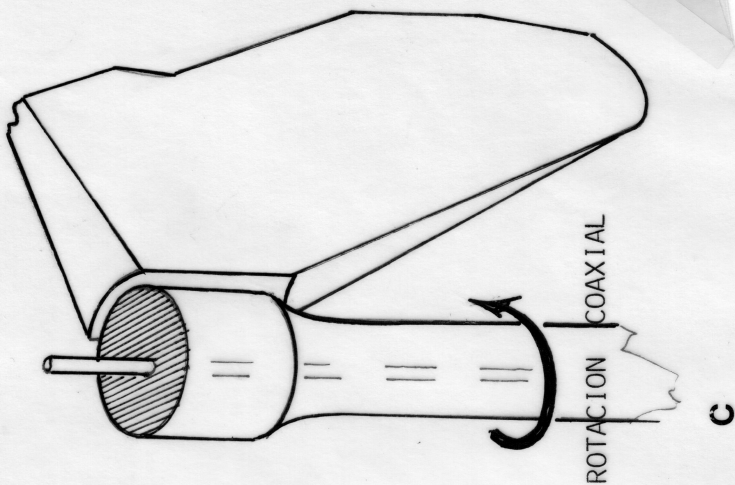

C

10

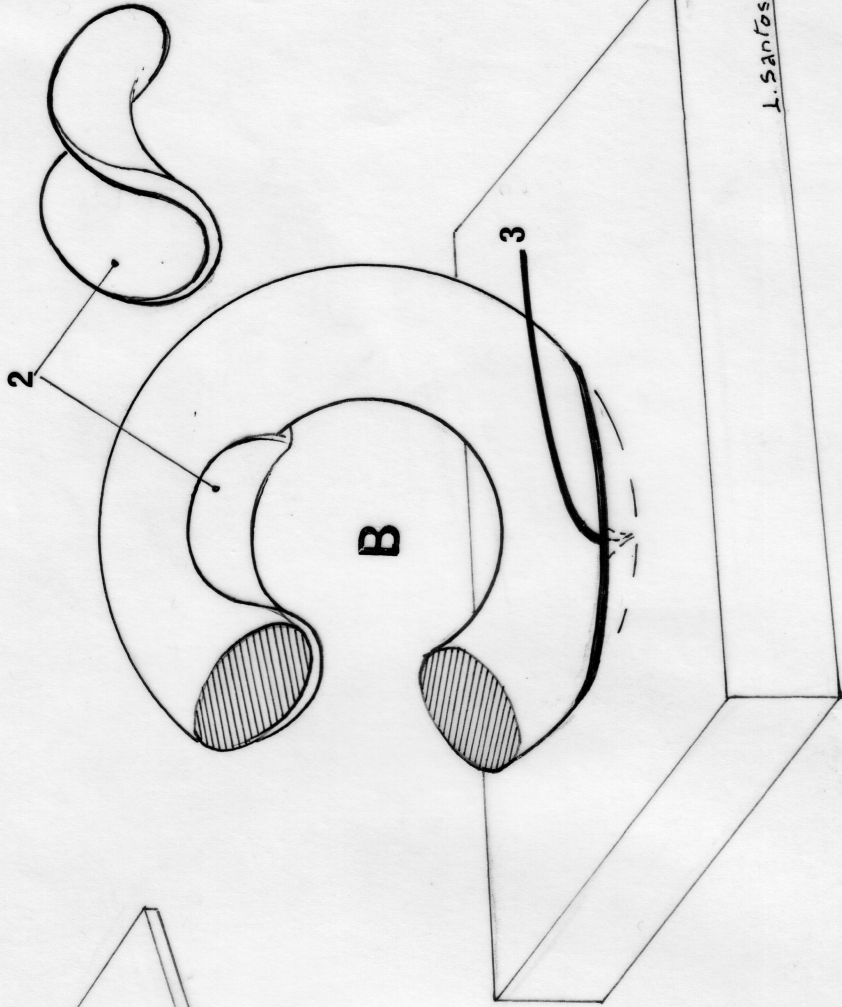
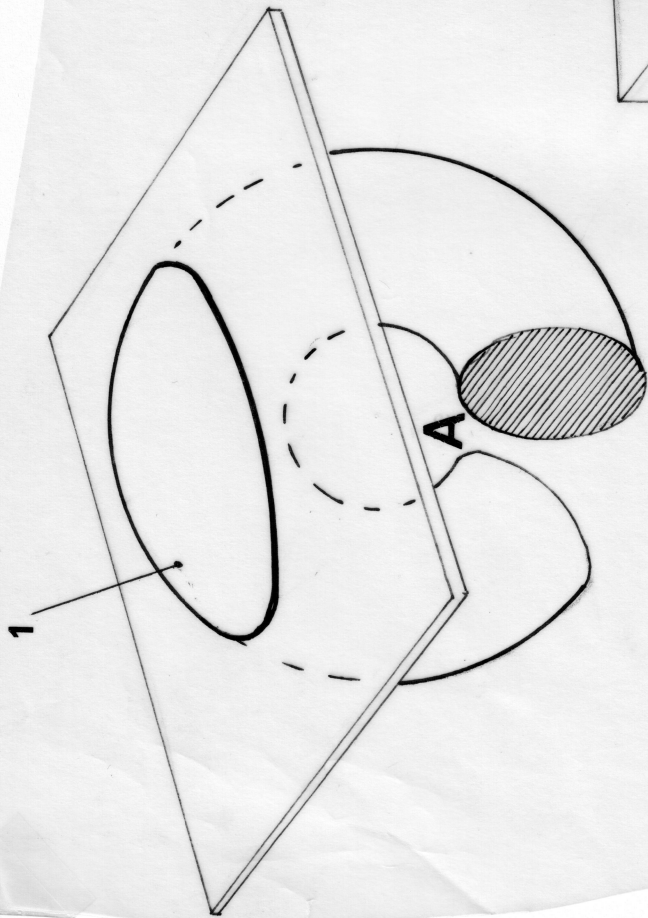

218/130

11

L. Santos

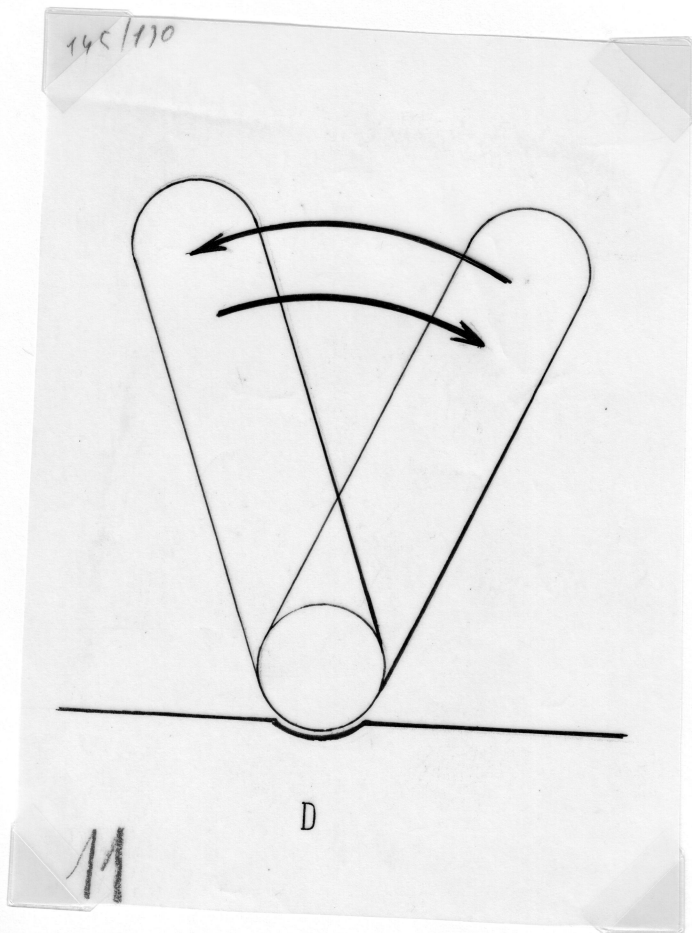
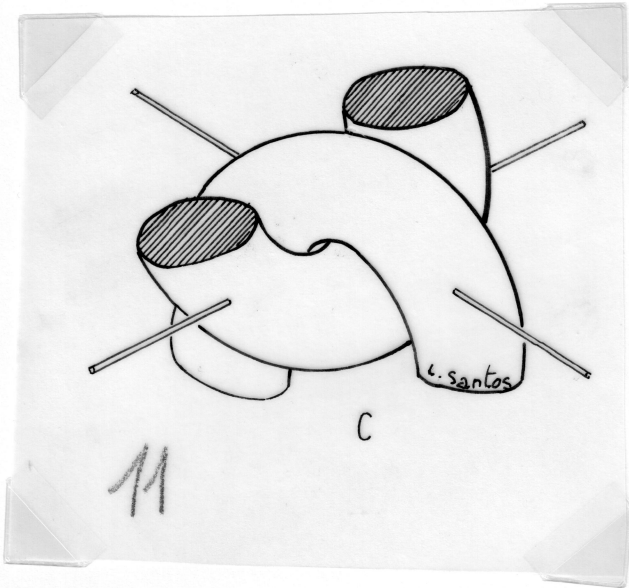

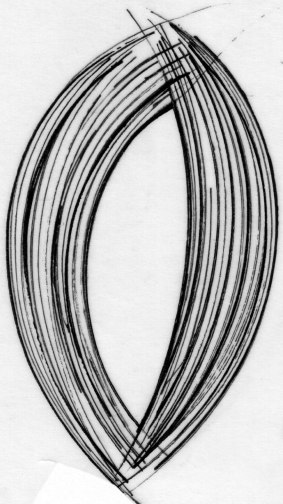
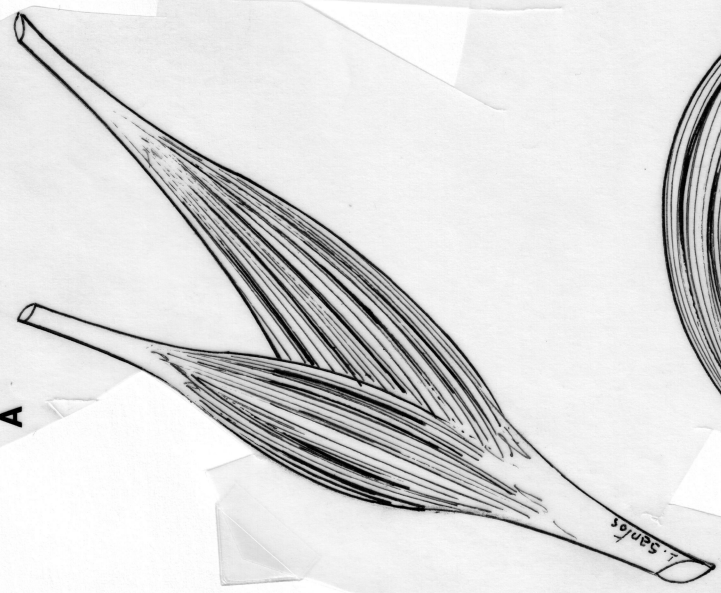
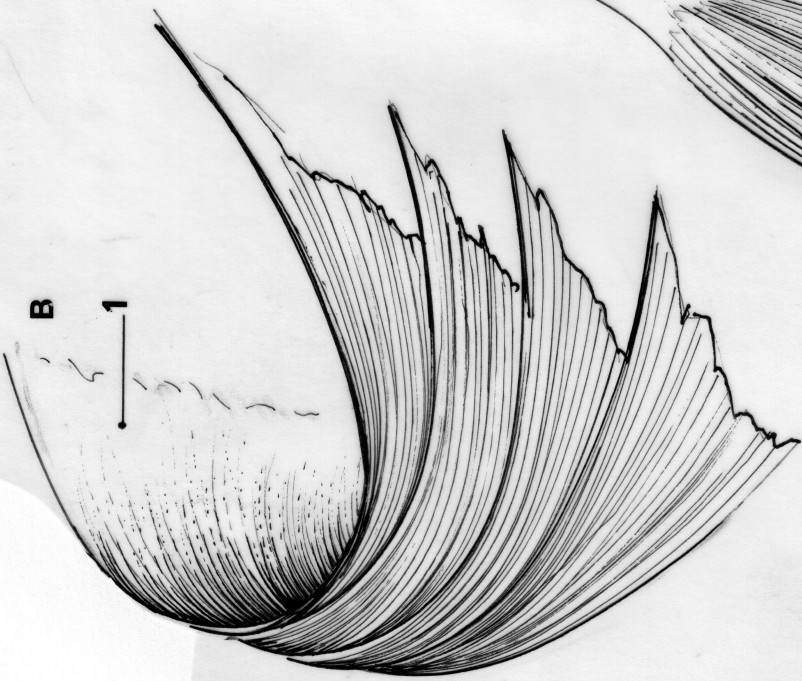
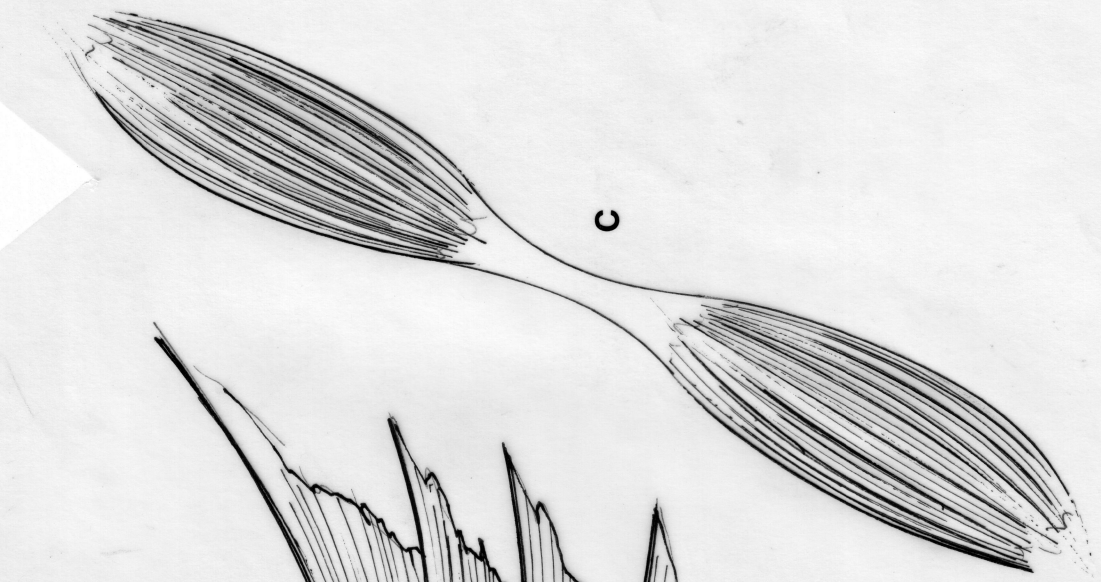

12

200/105

205/105

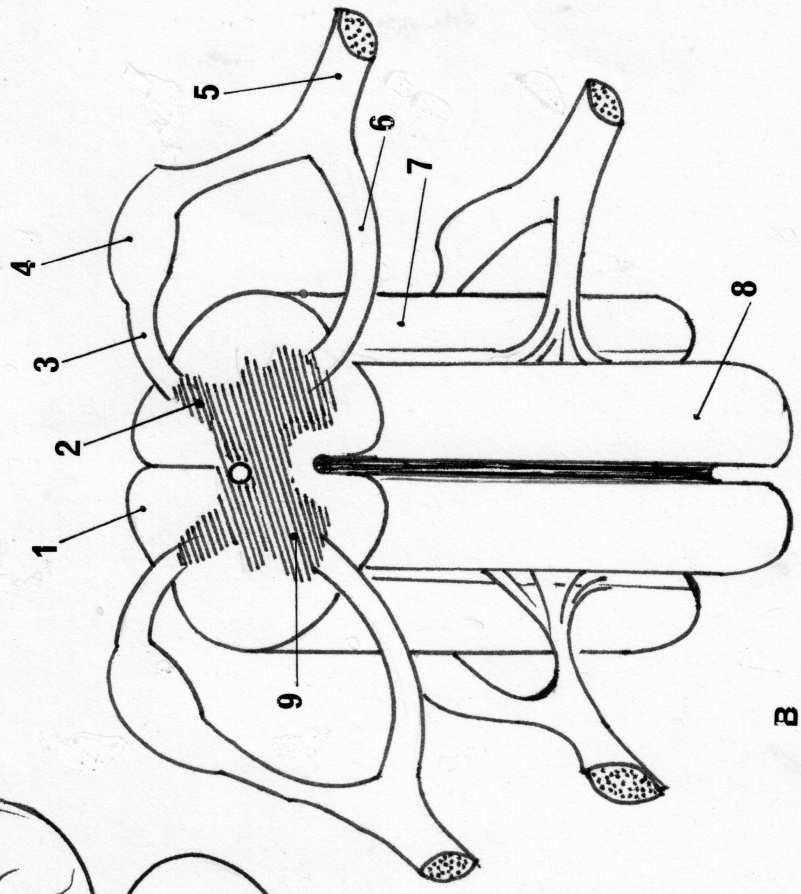
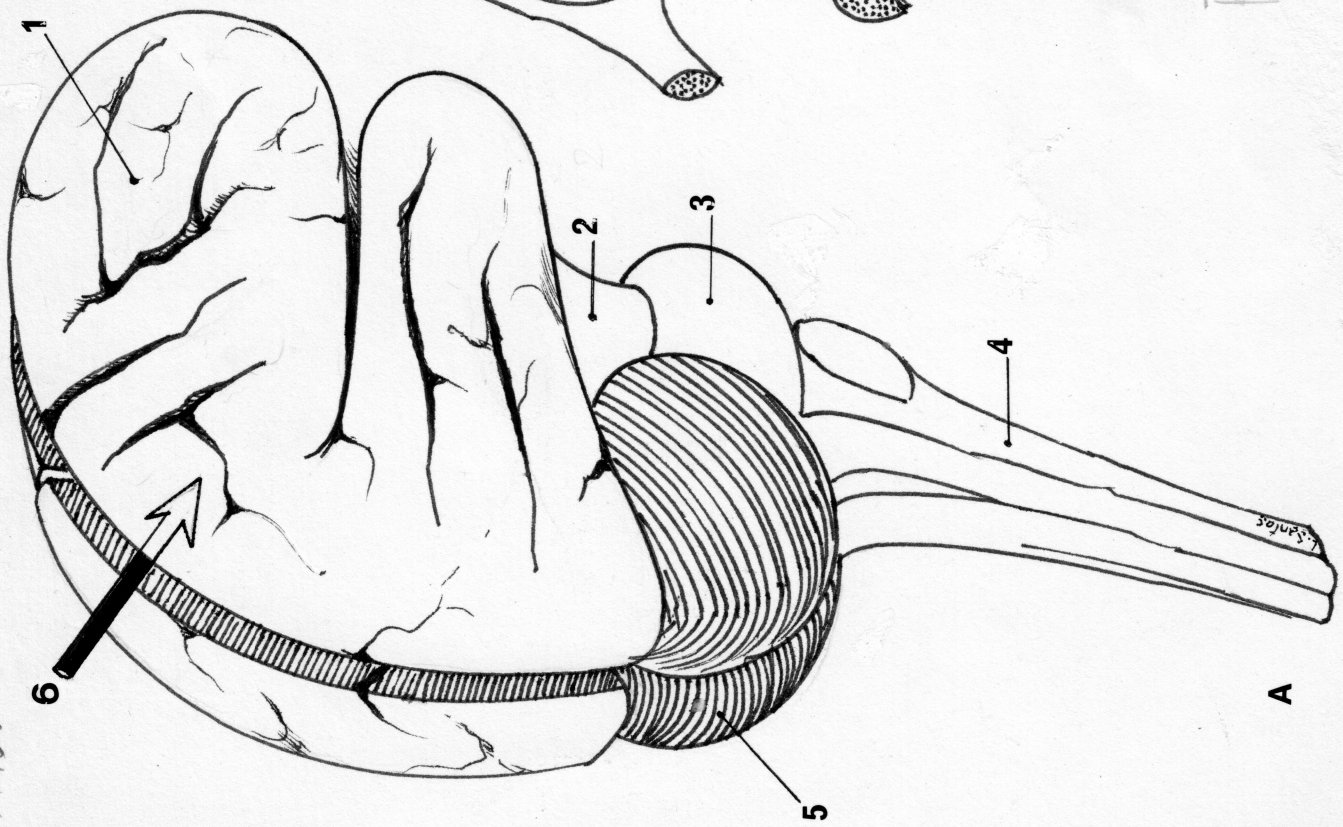
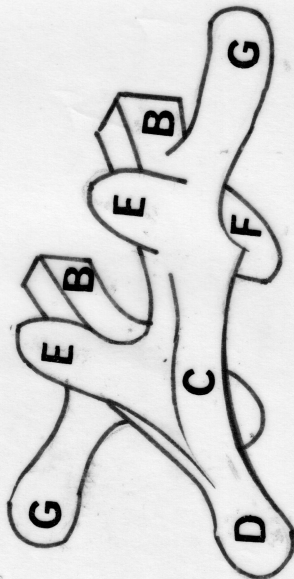
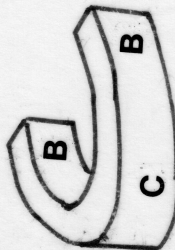
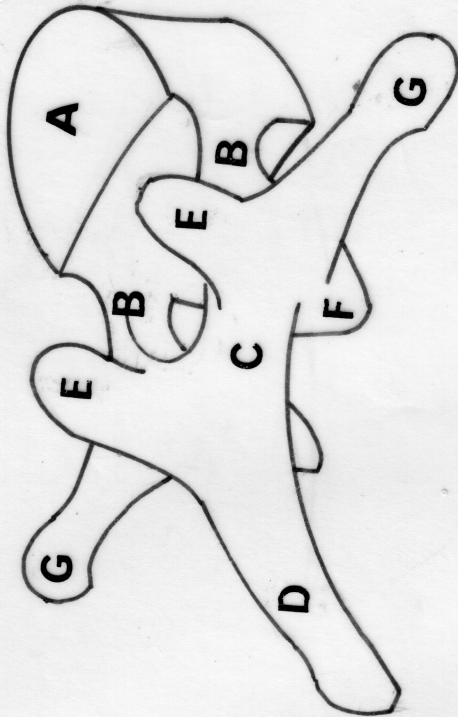
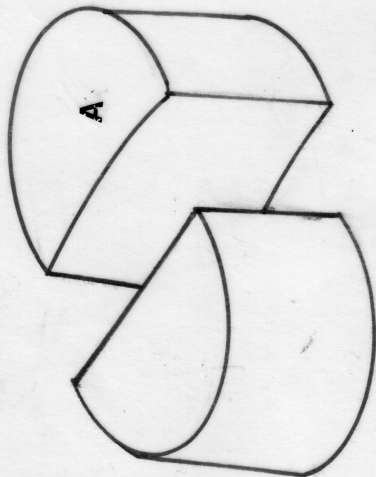
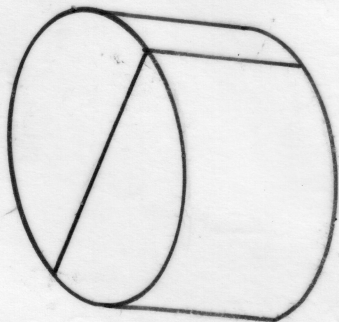

Fig 13

A

B

202/130



14

255/130

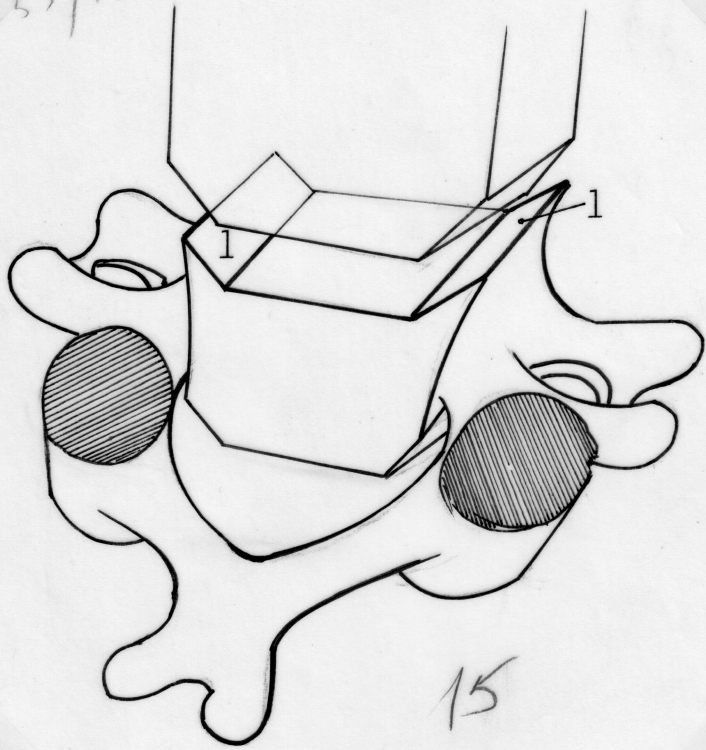

15

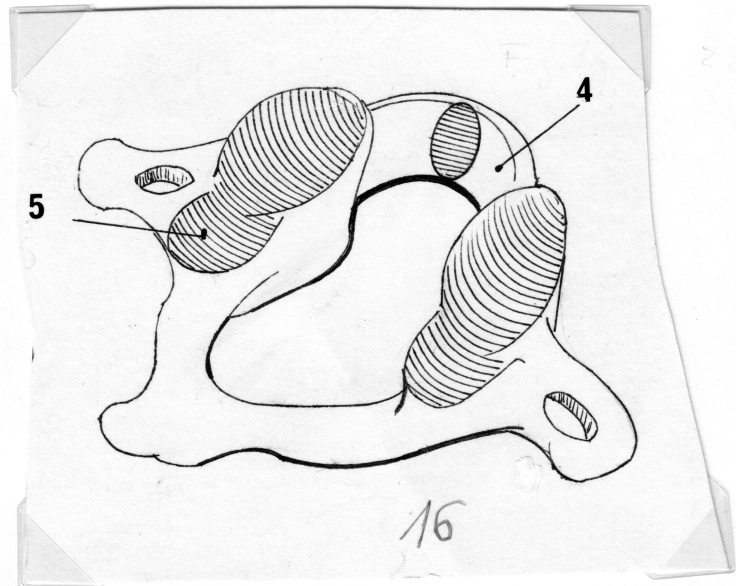

16

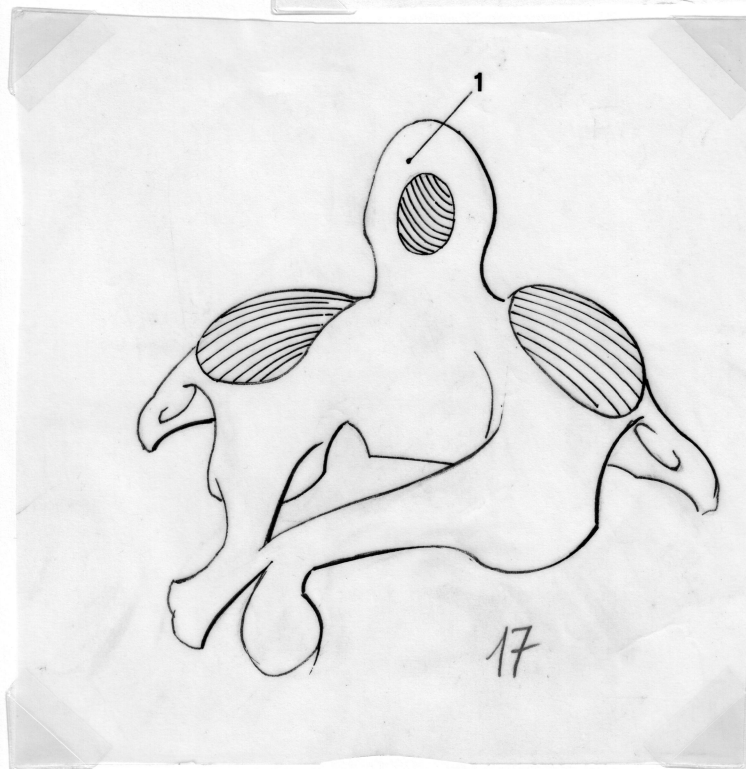

17

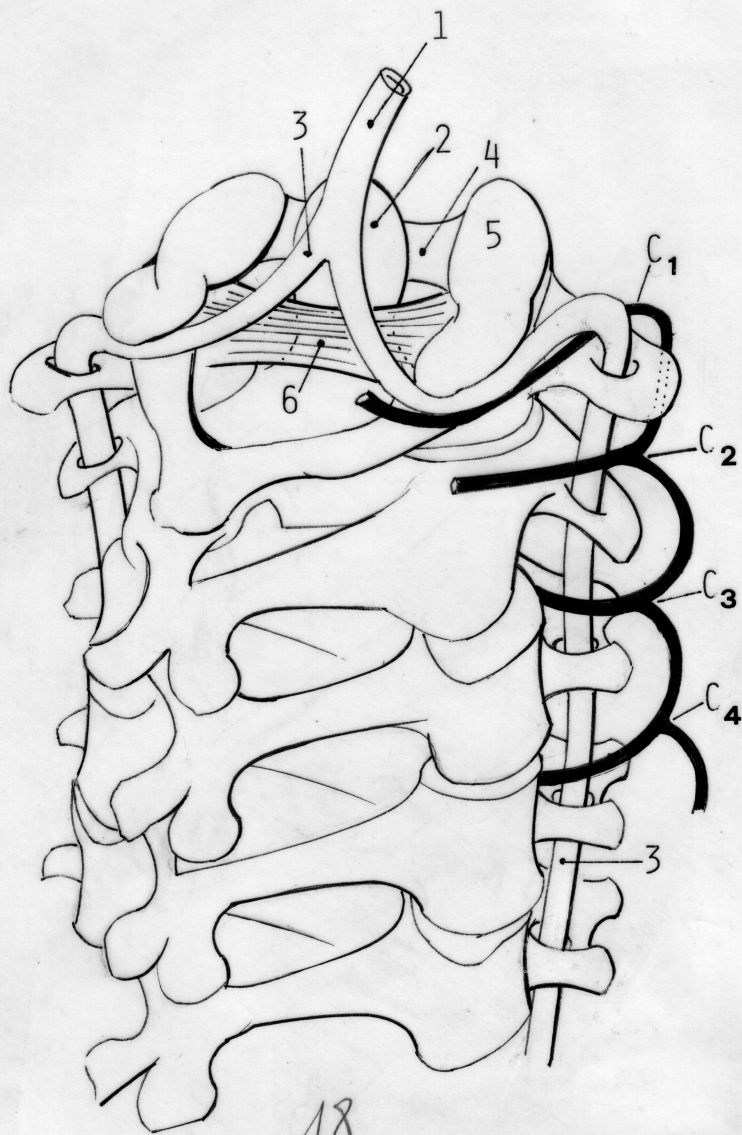

18

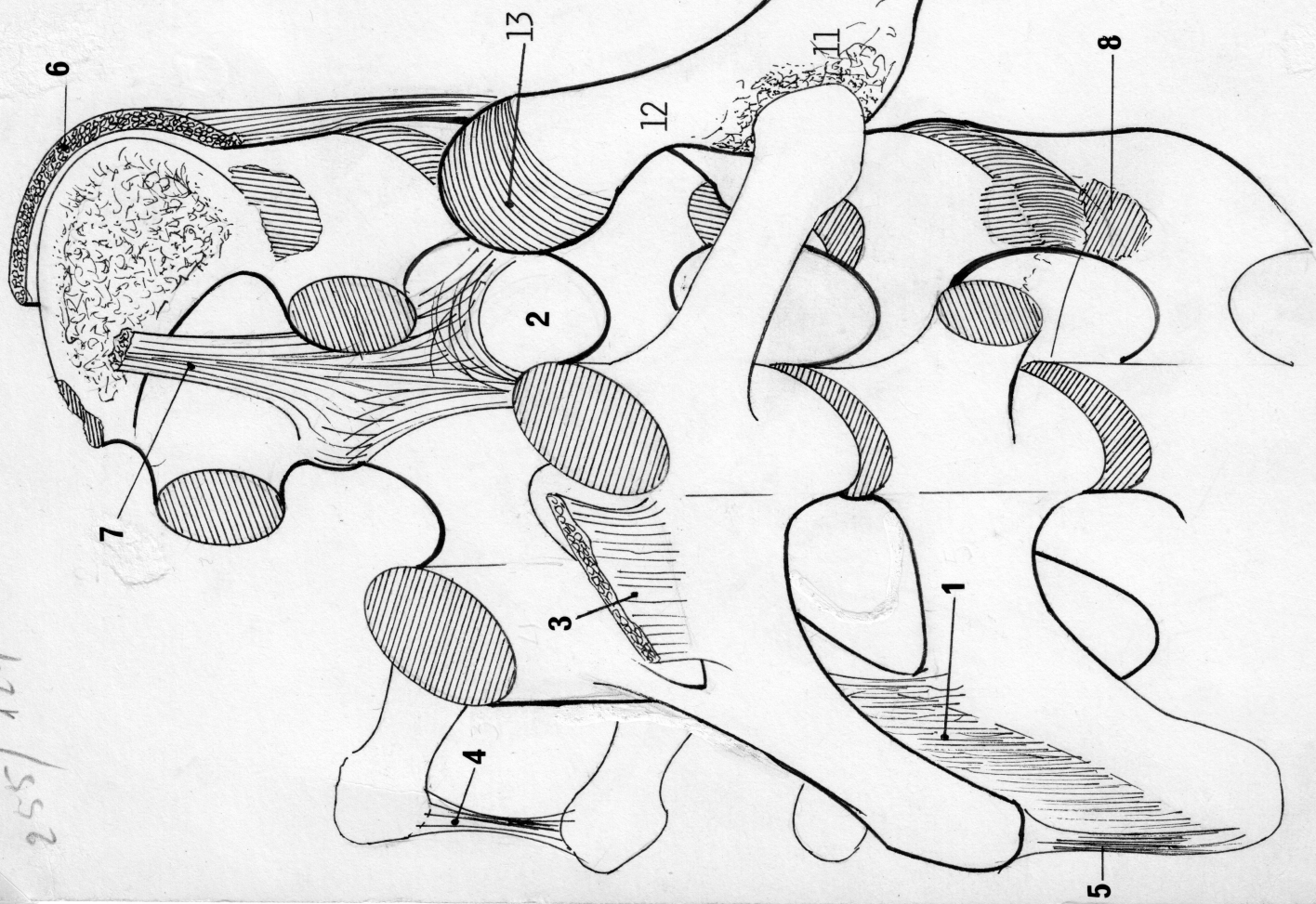
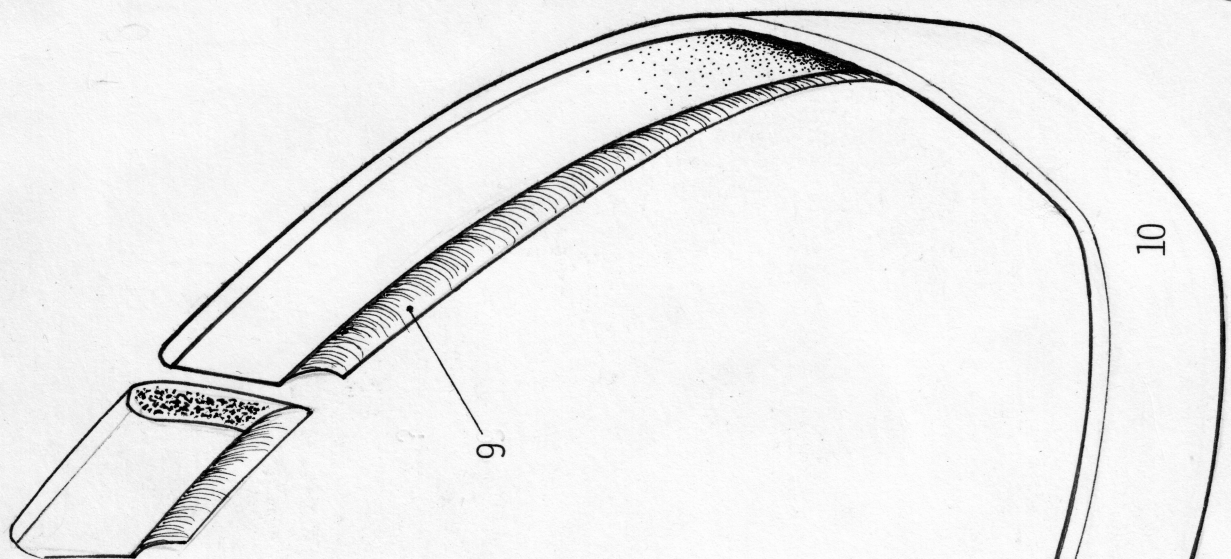

255/129
552

19

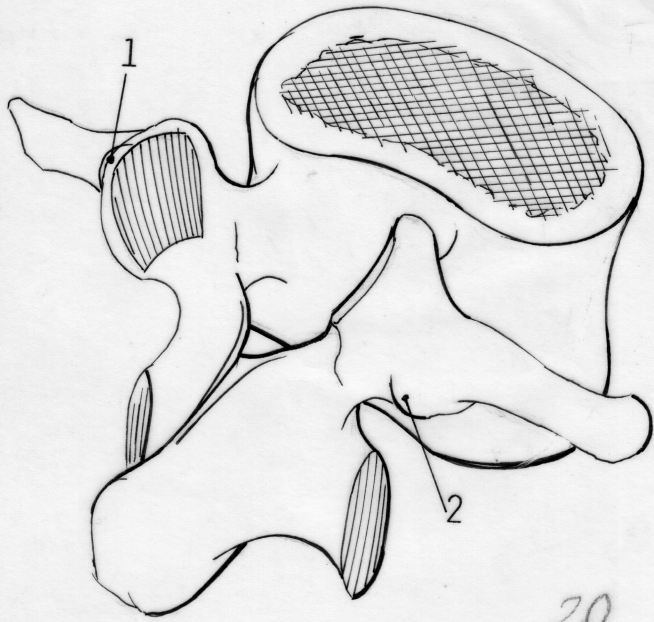

20

52/34 A

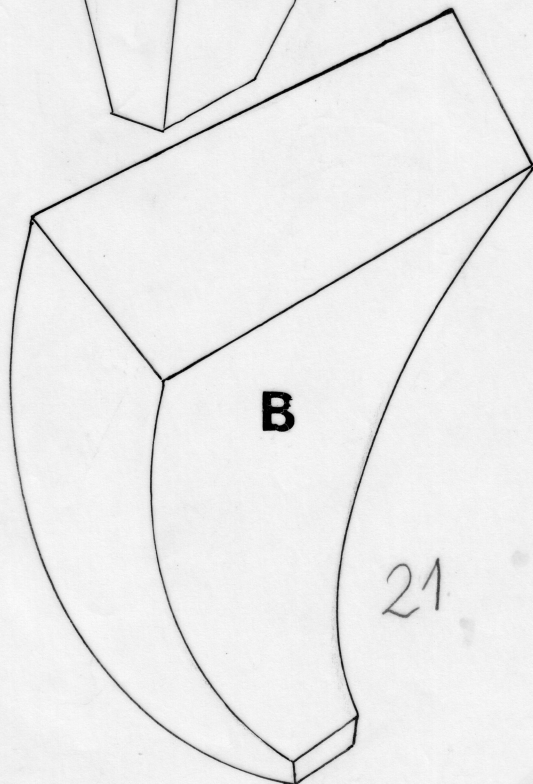
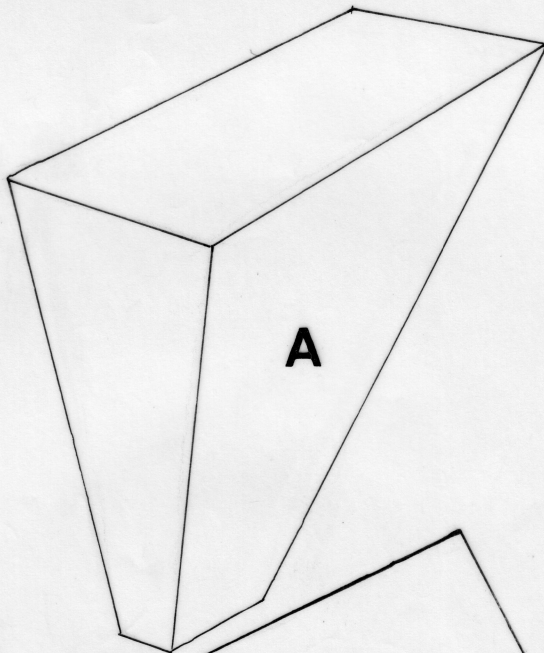

21

230/129

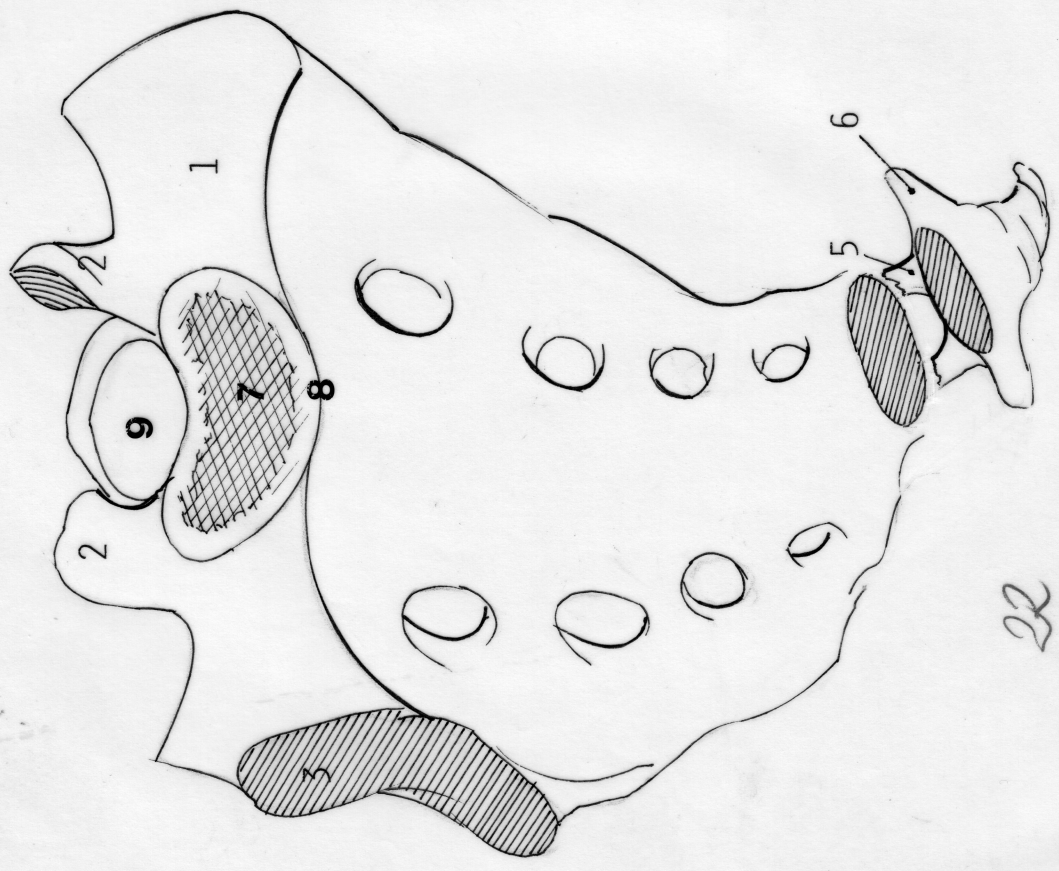

22

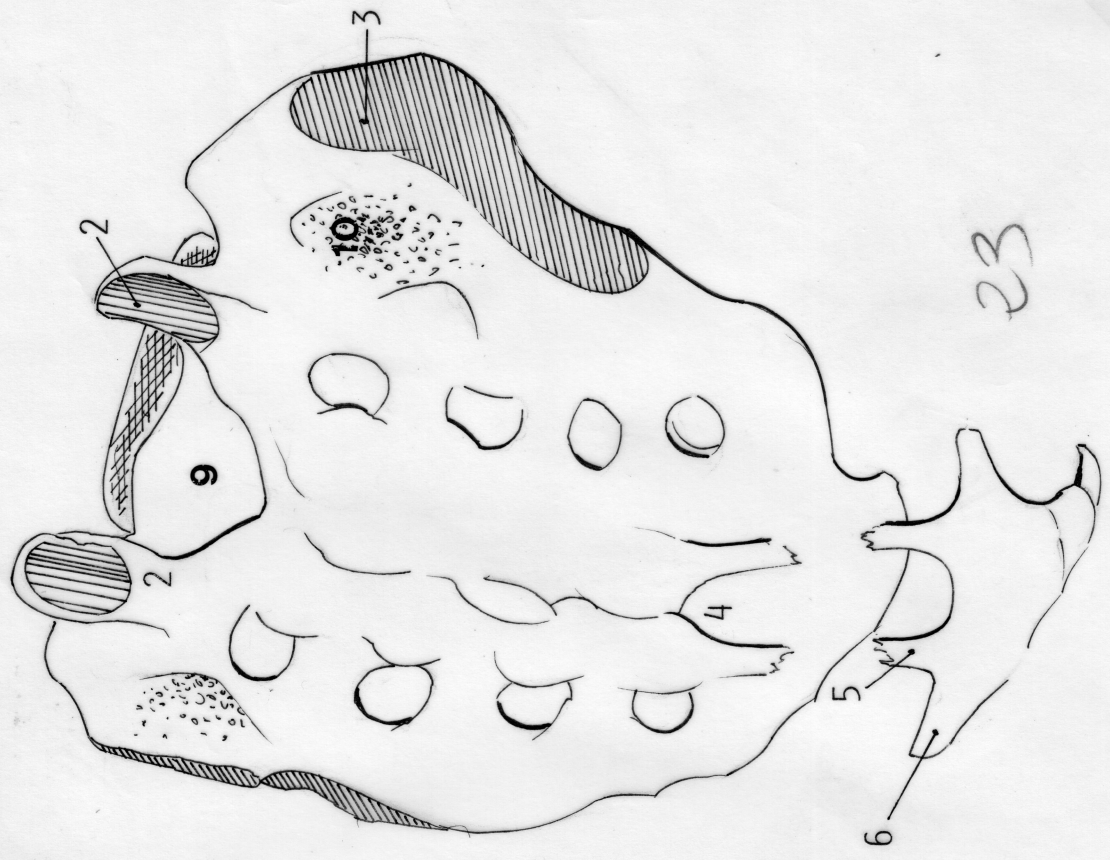

23

125/56

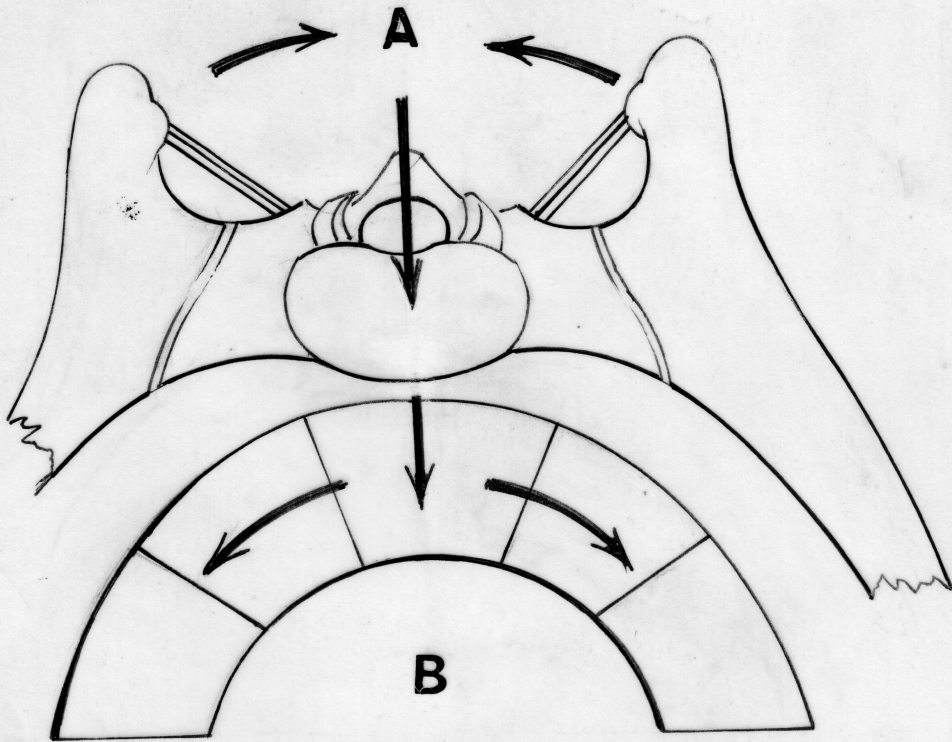

24

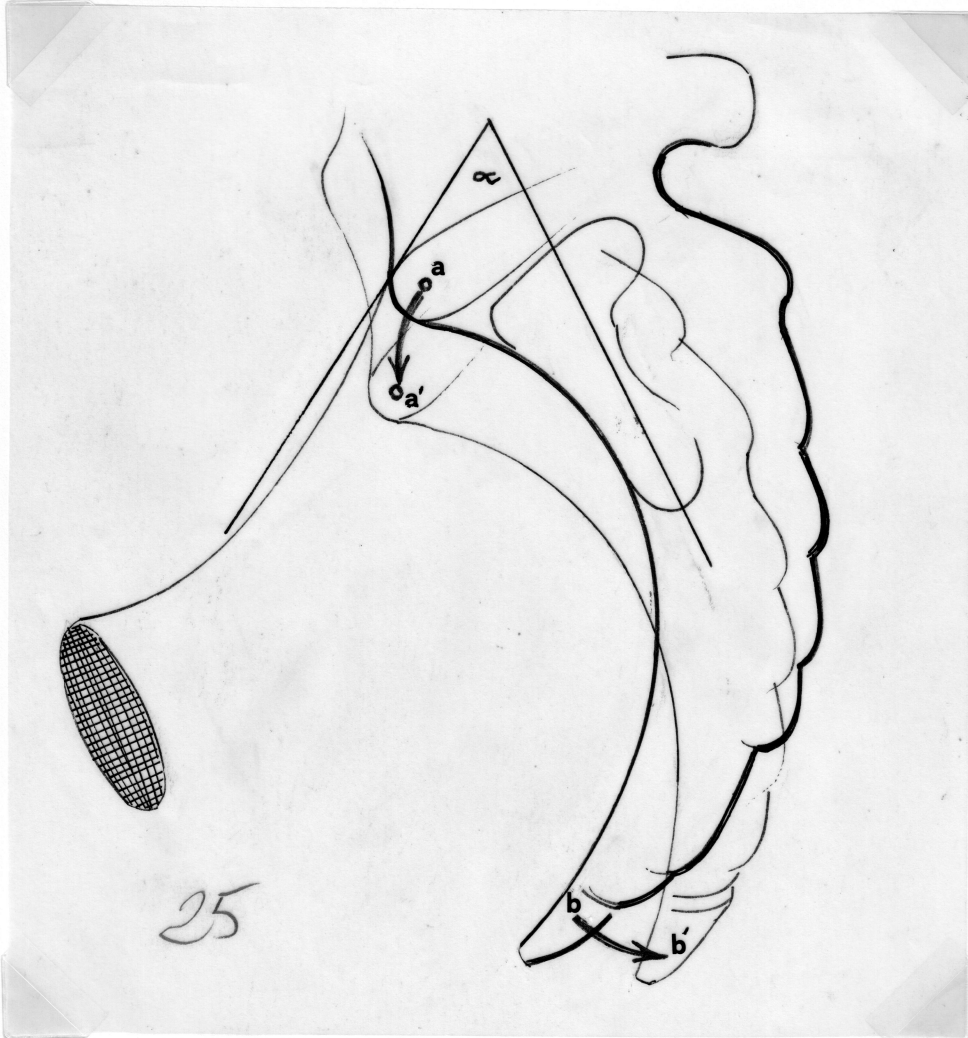

25

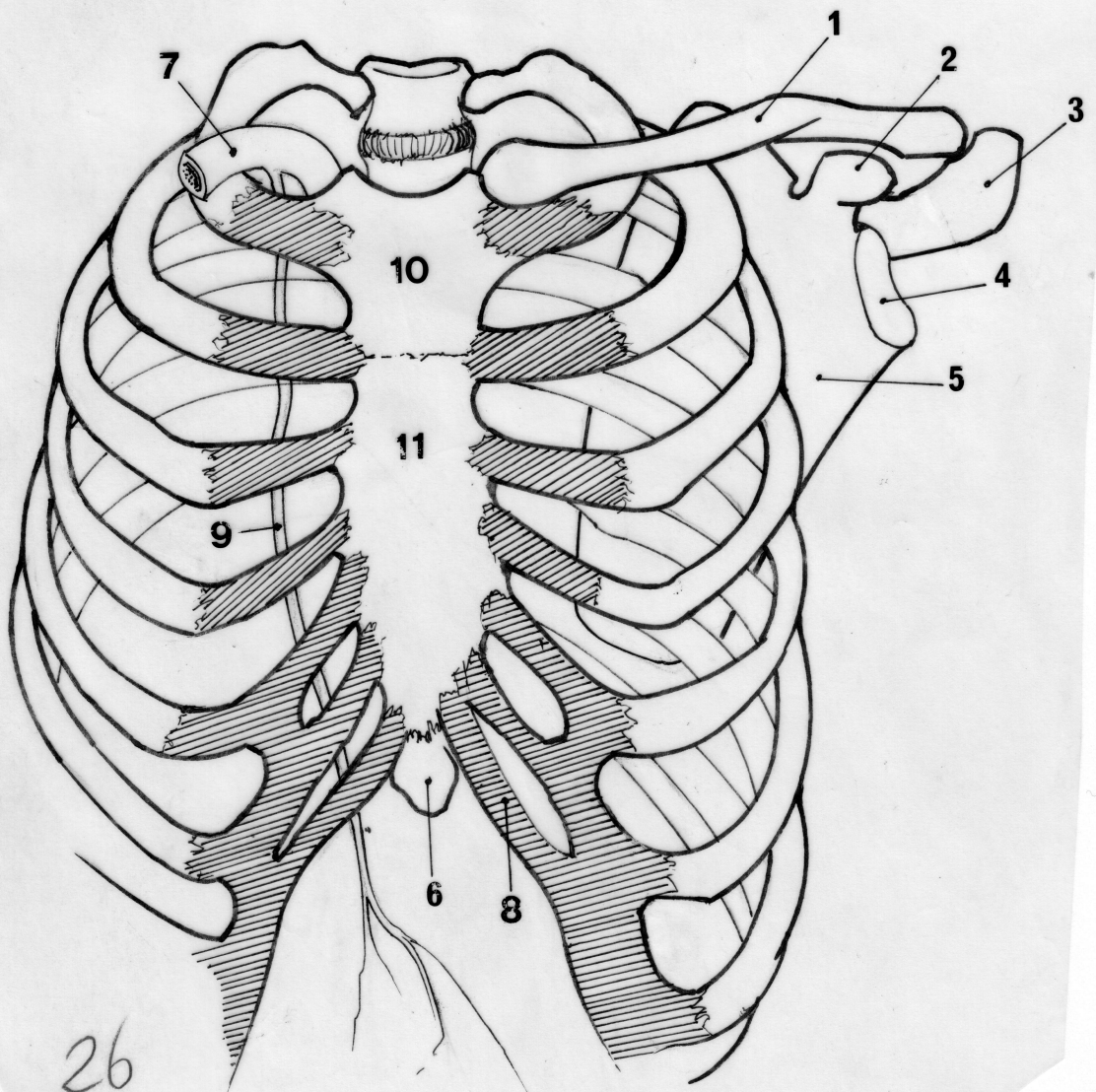

26

102-64

104/65

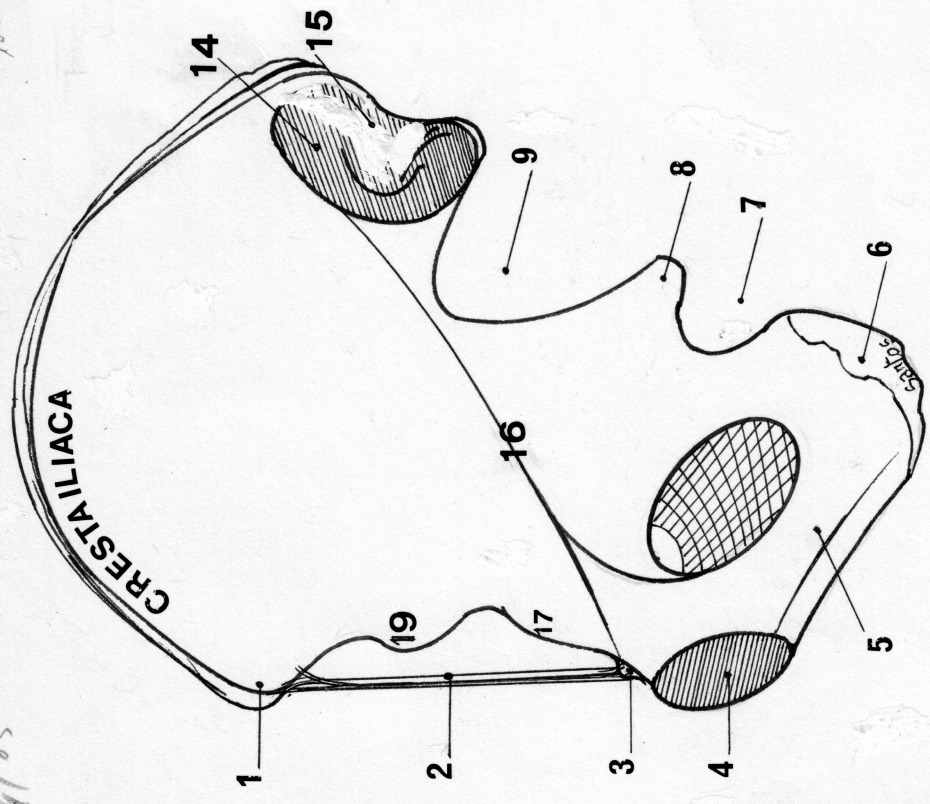

A

27

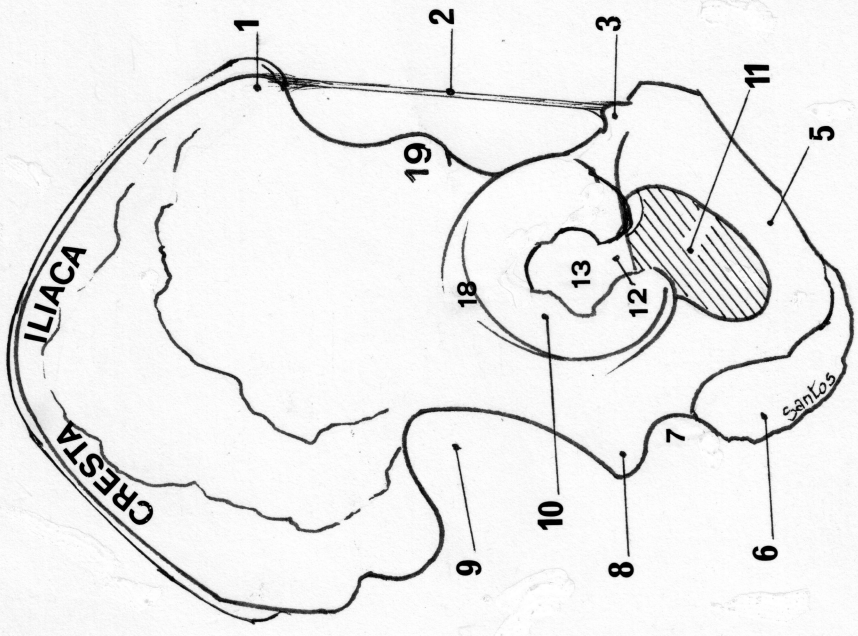

B

27

155/97

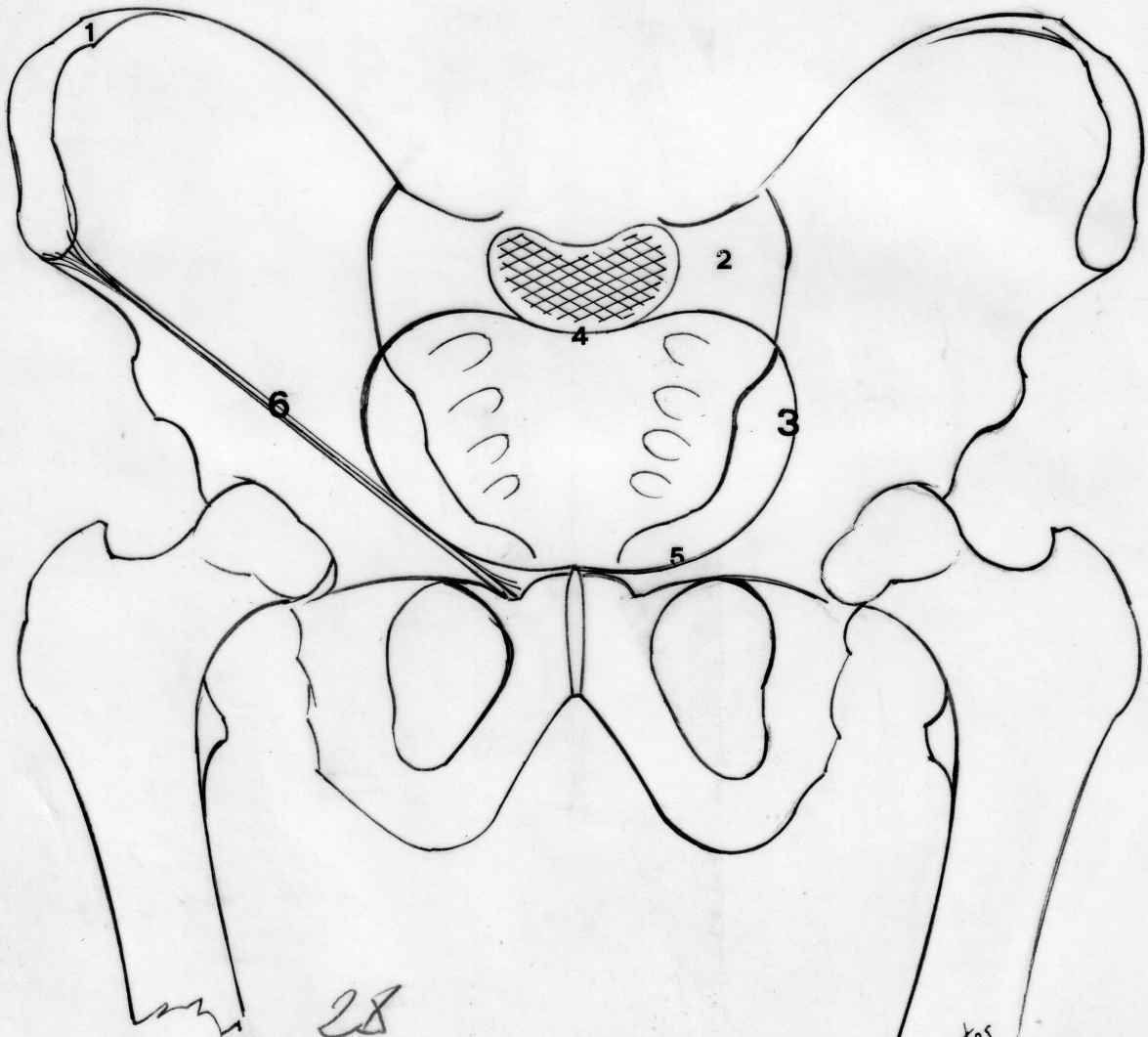

28

L. Santos

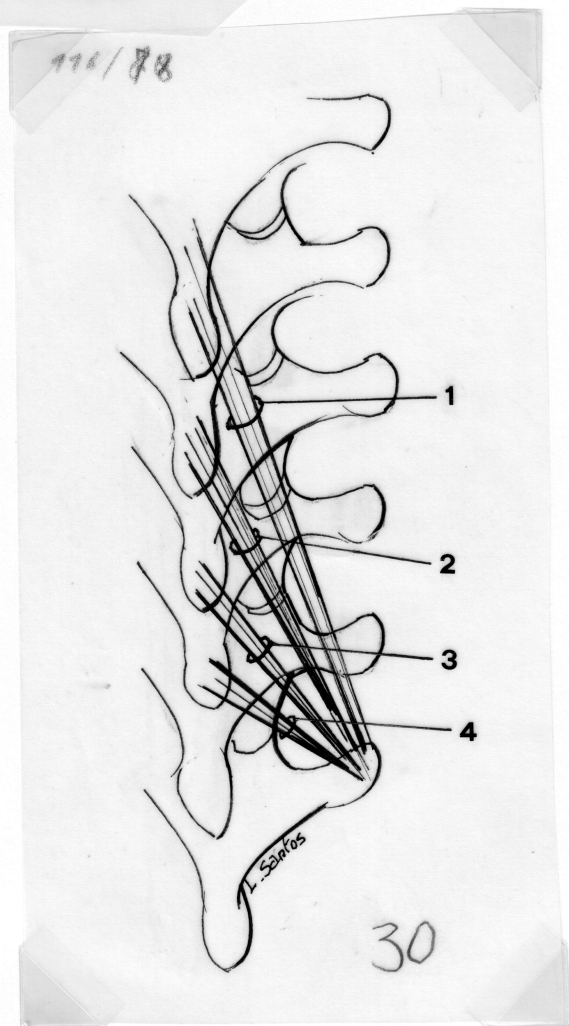

211/120

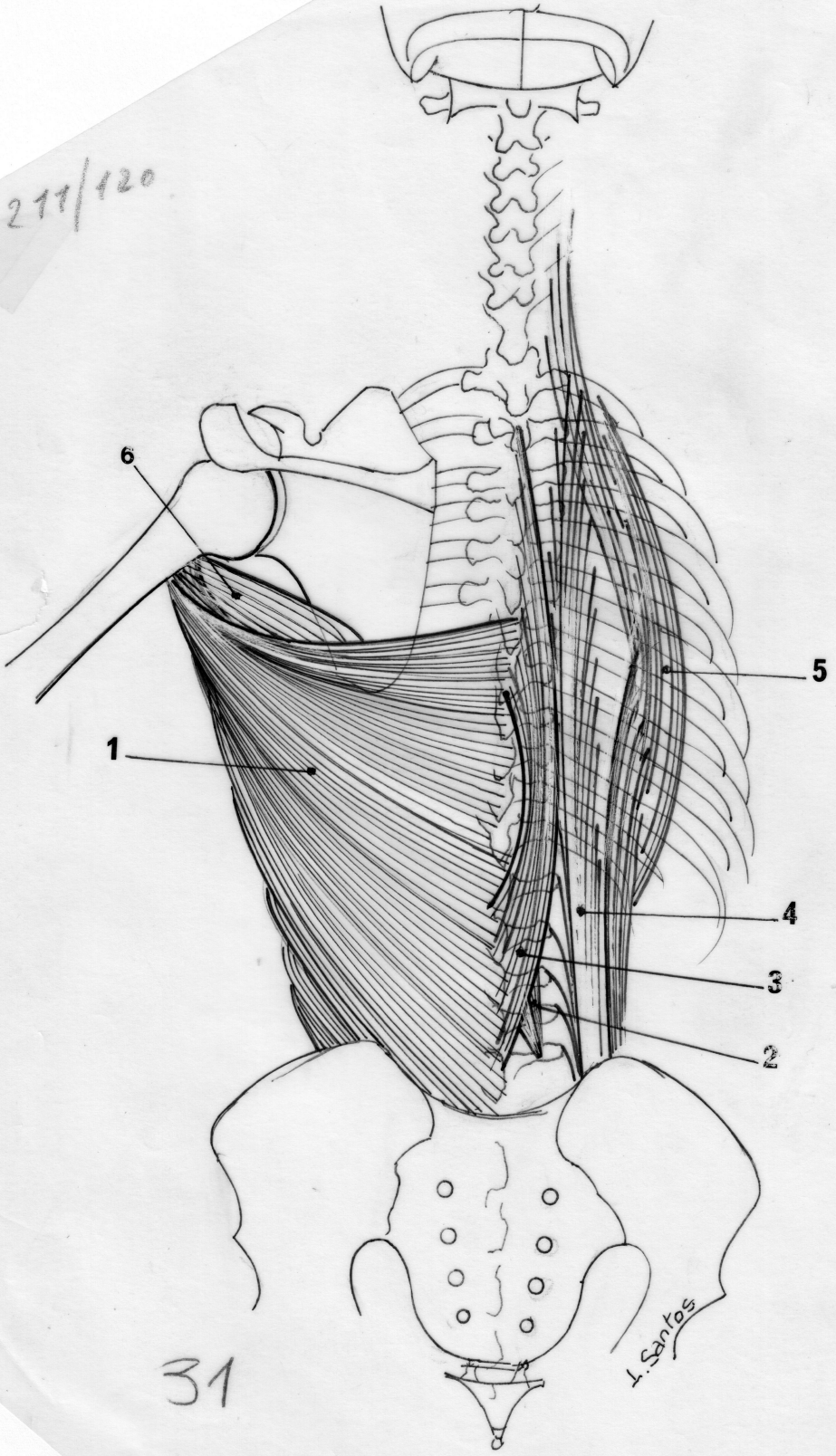

31

J. Santos

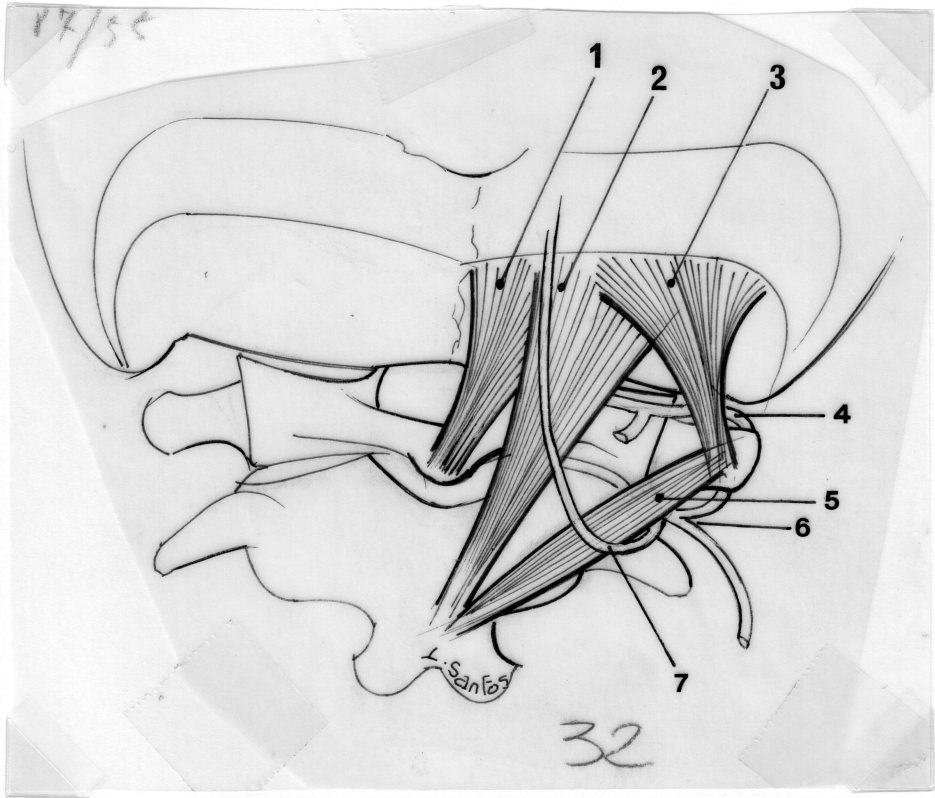

178/100

39

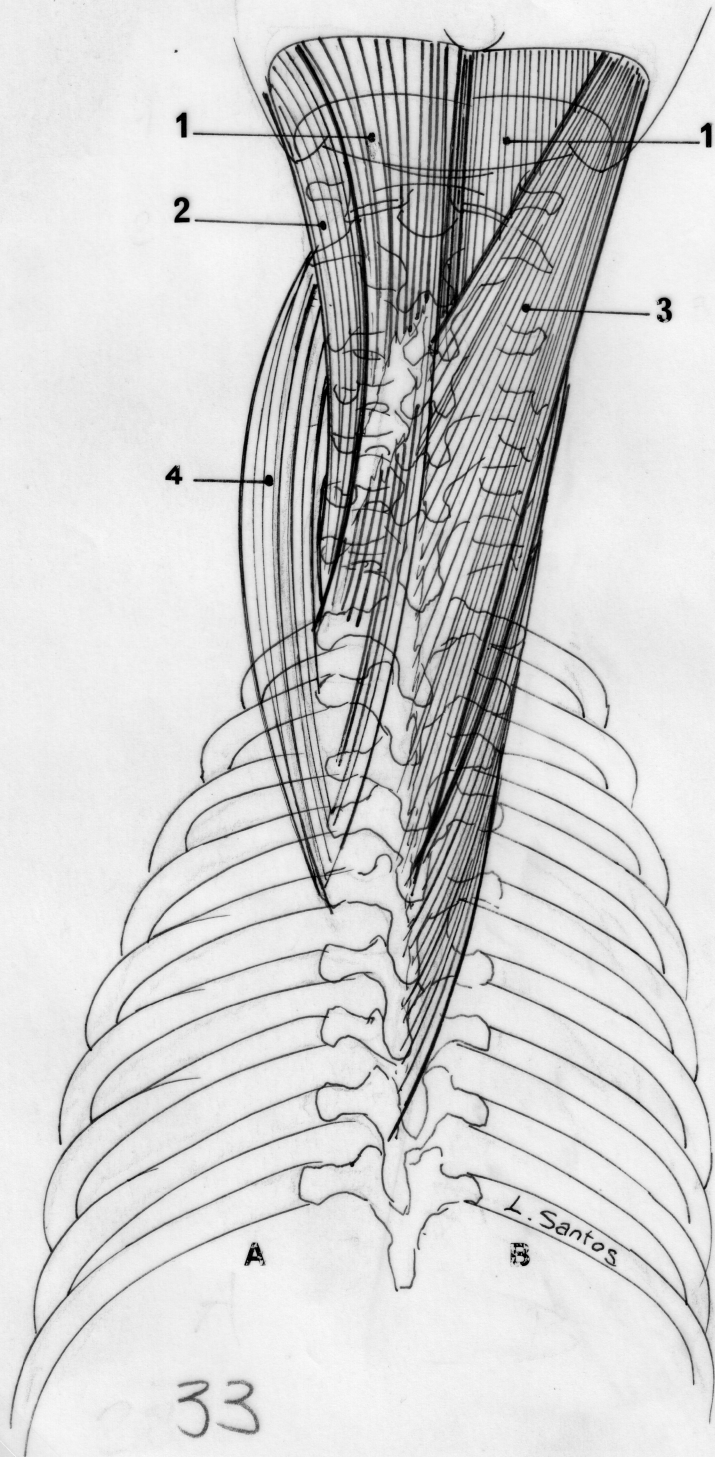

33

185/101

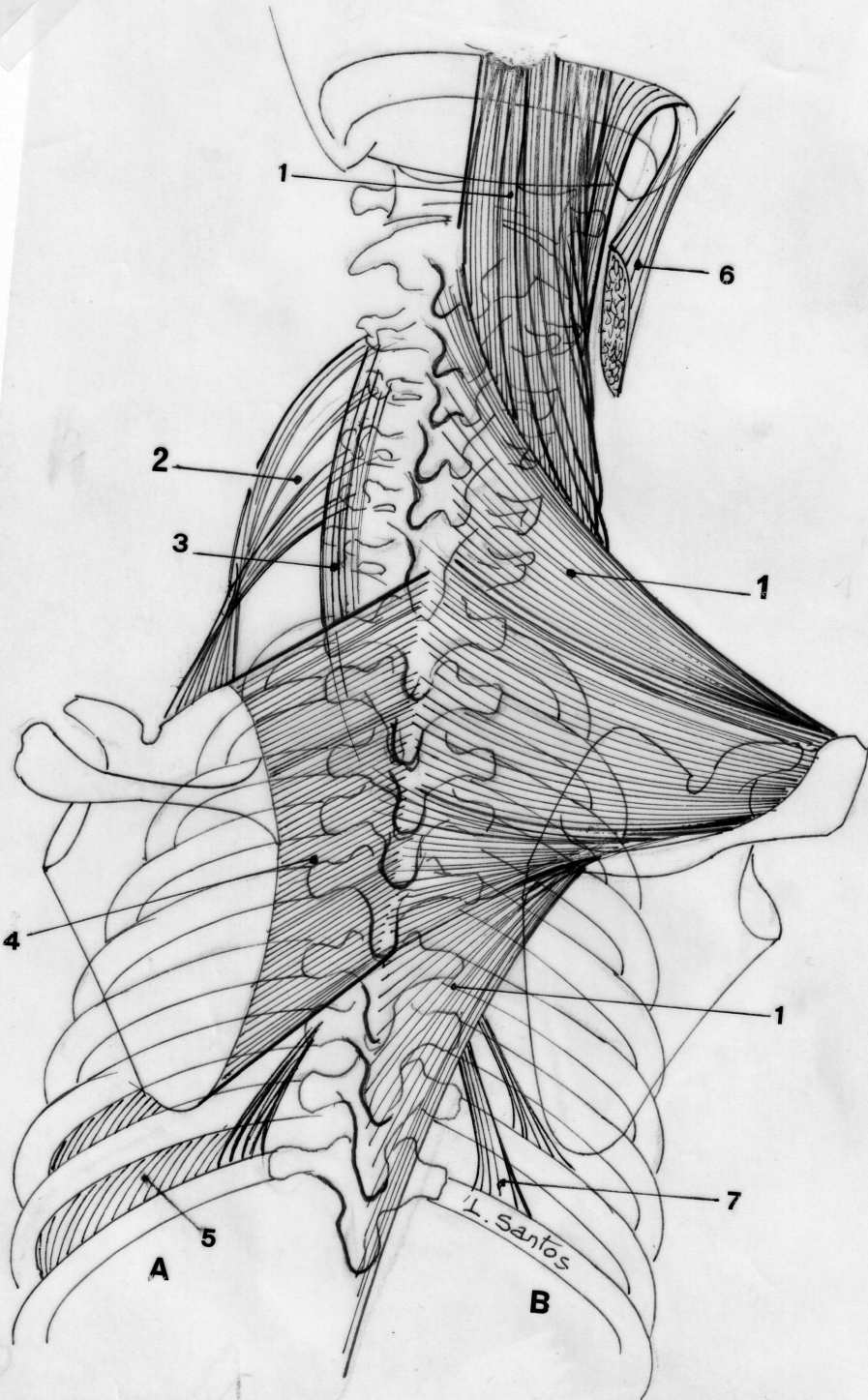

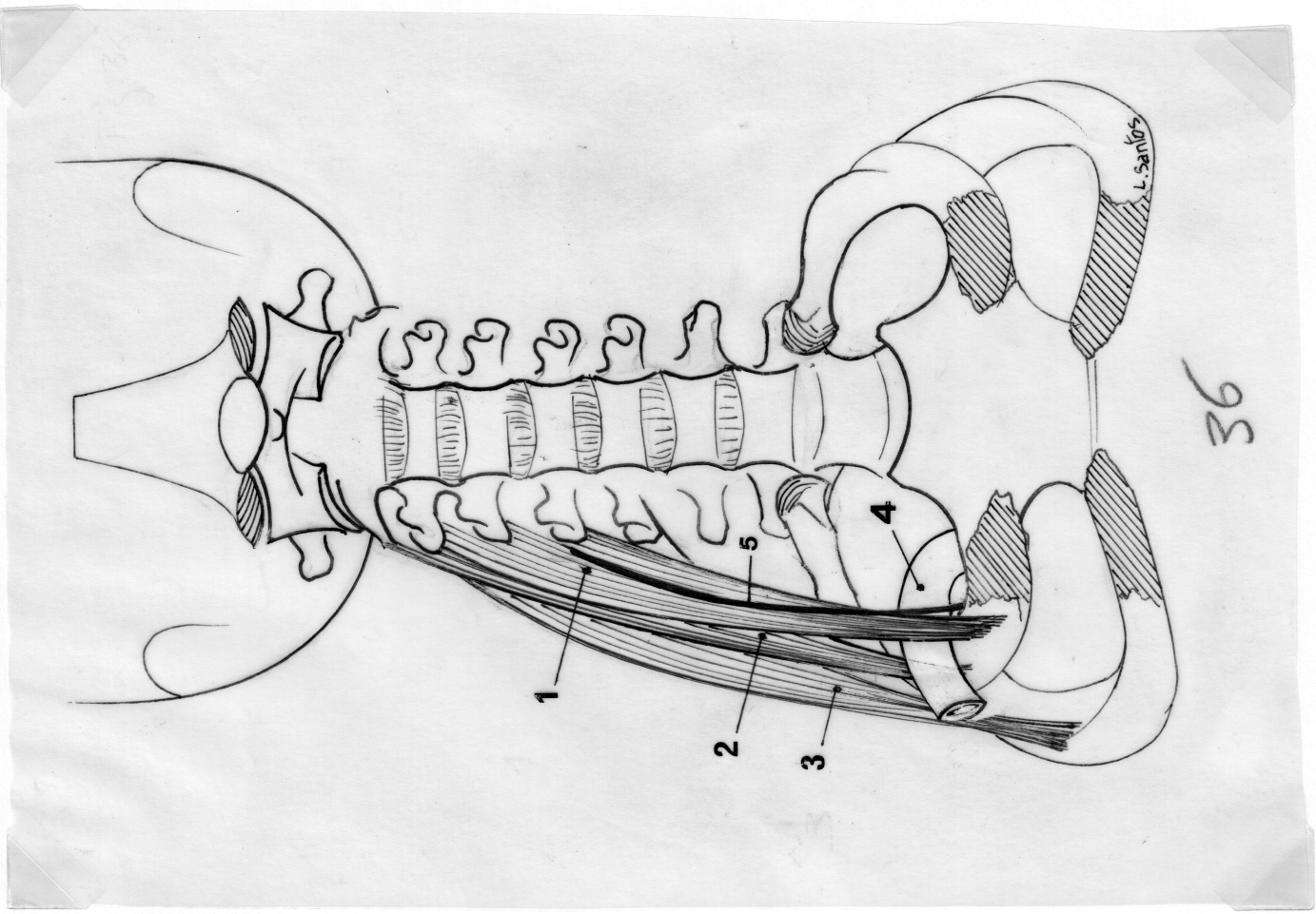

36

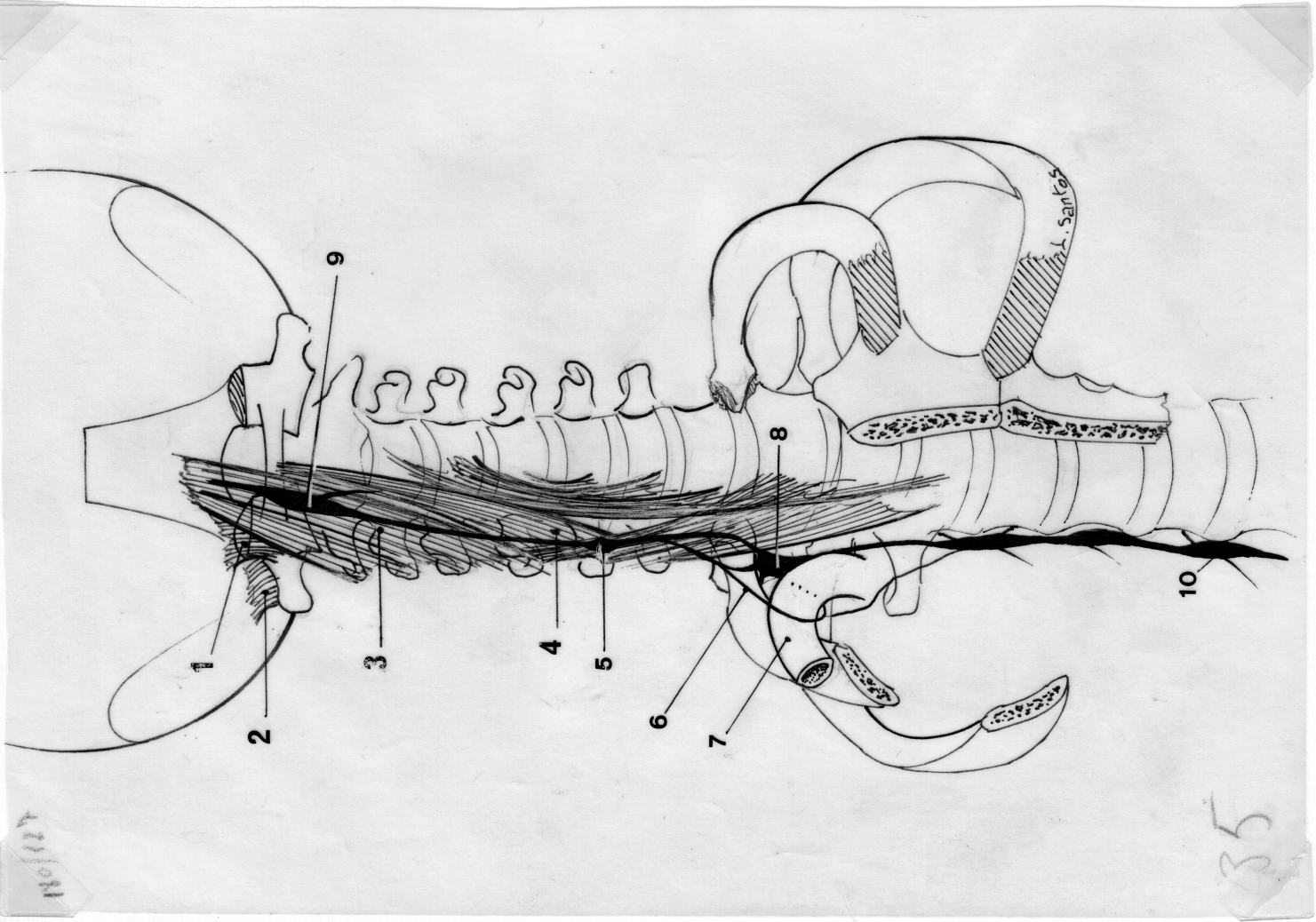

35

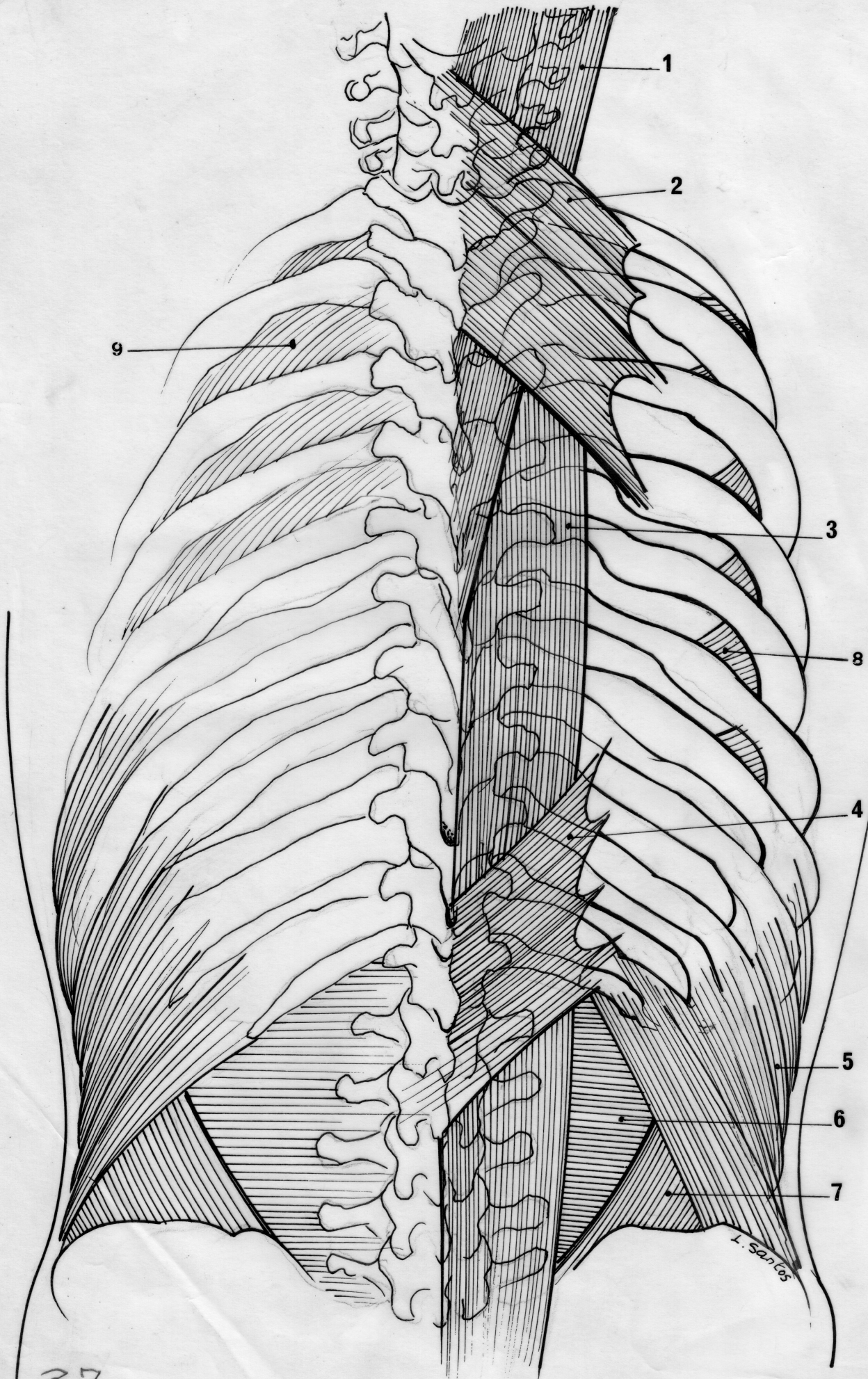

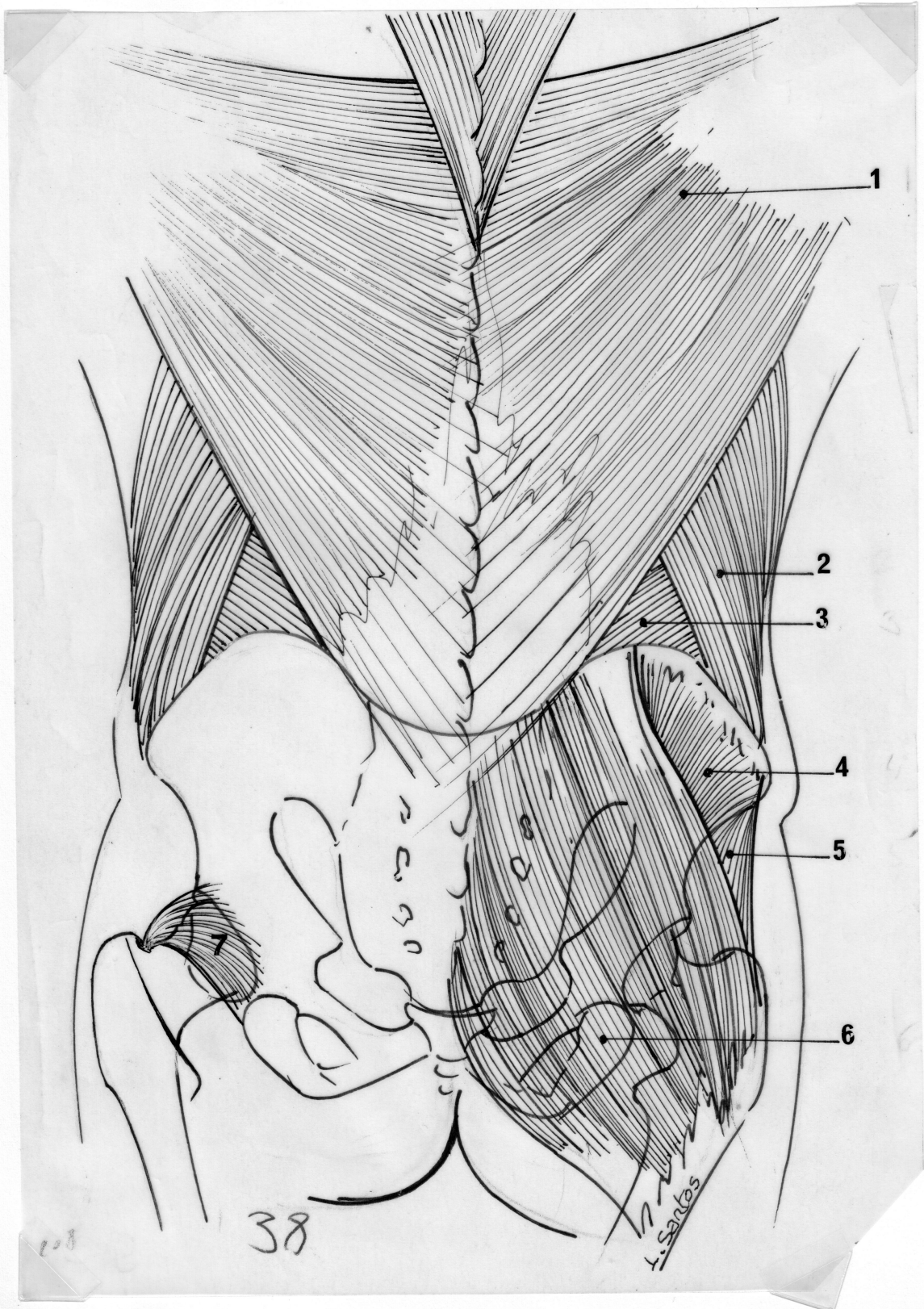

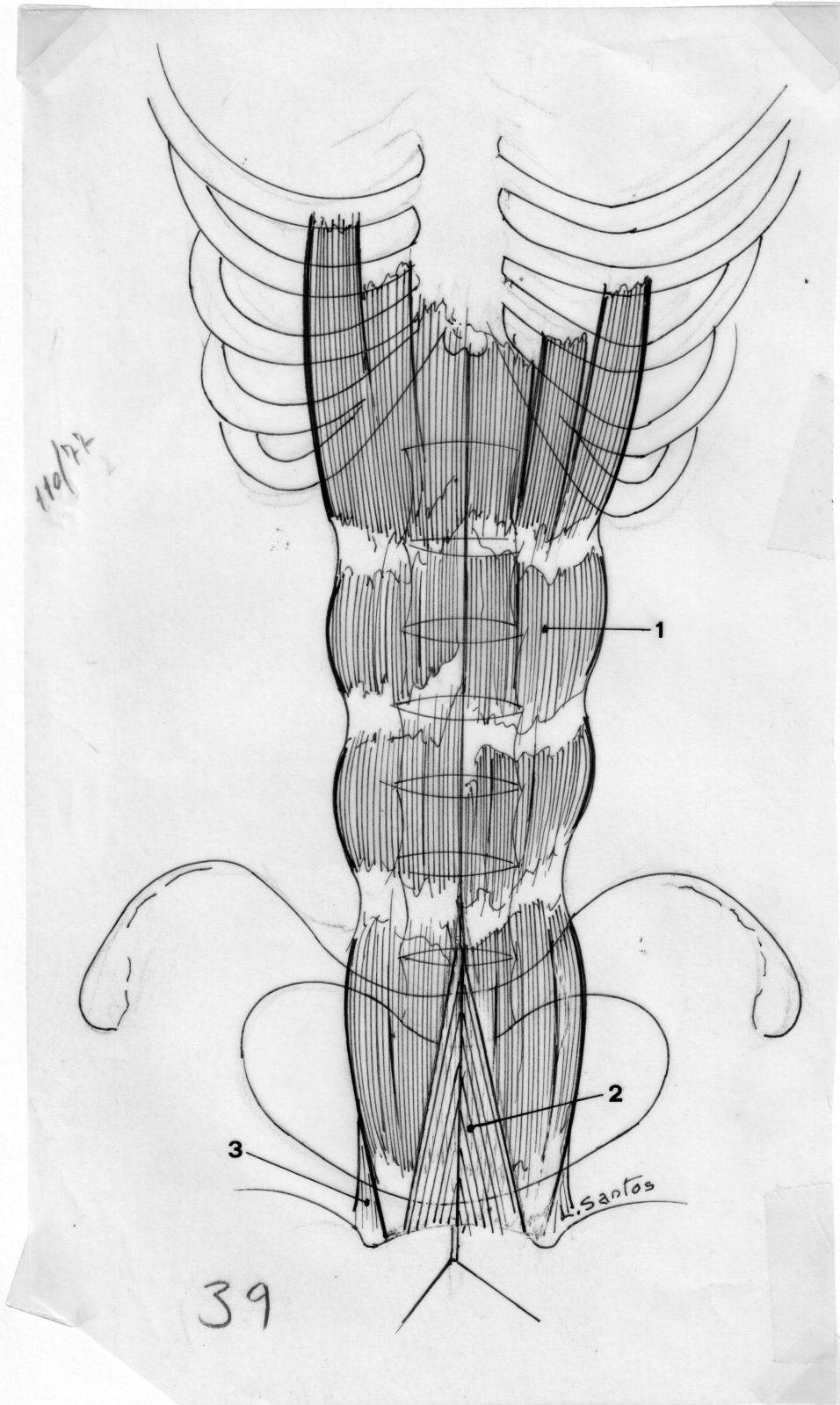

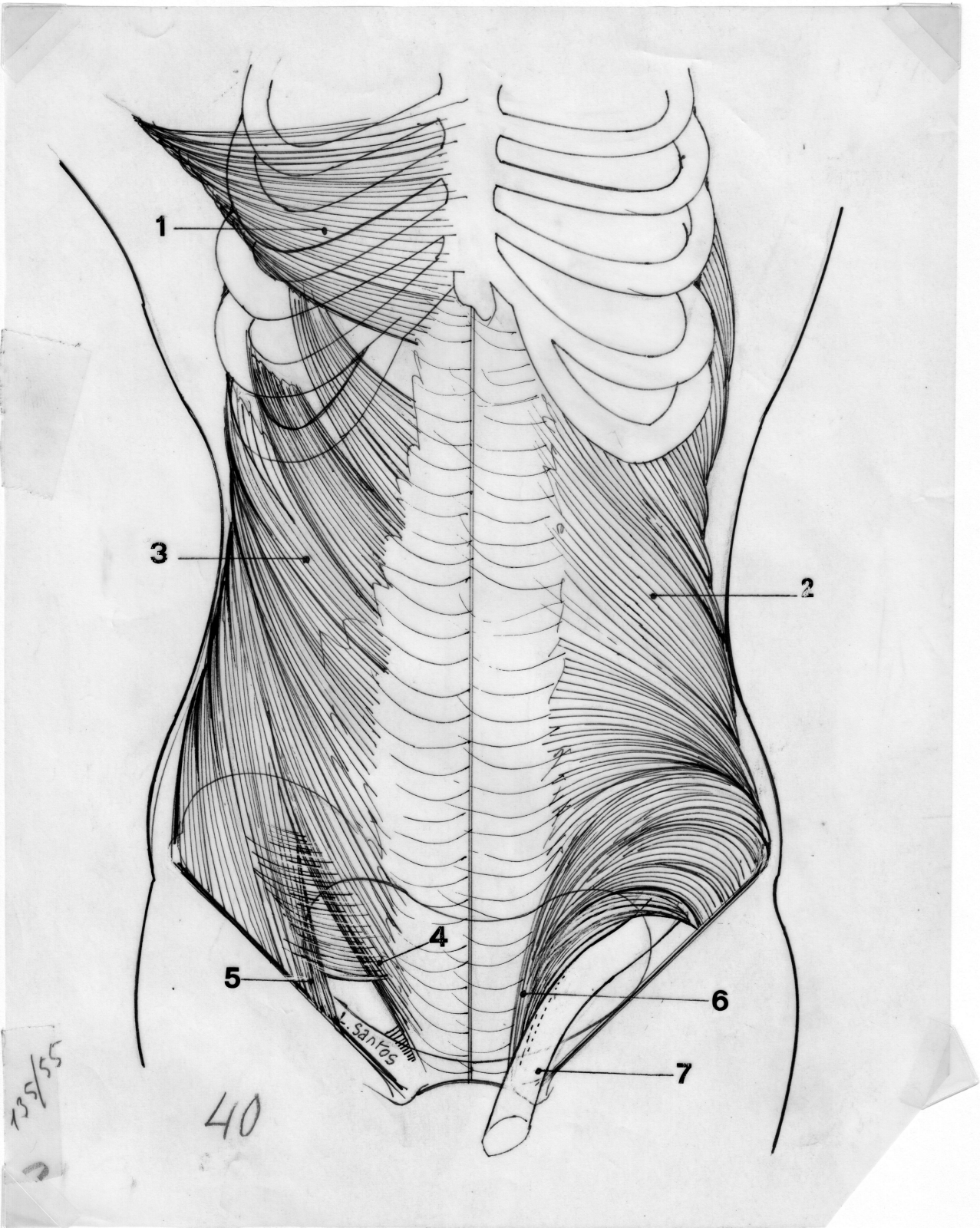

135/55

40

L. Santos

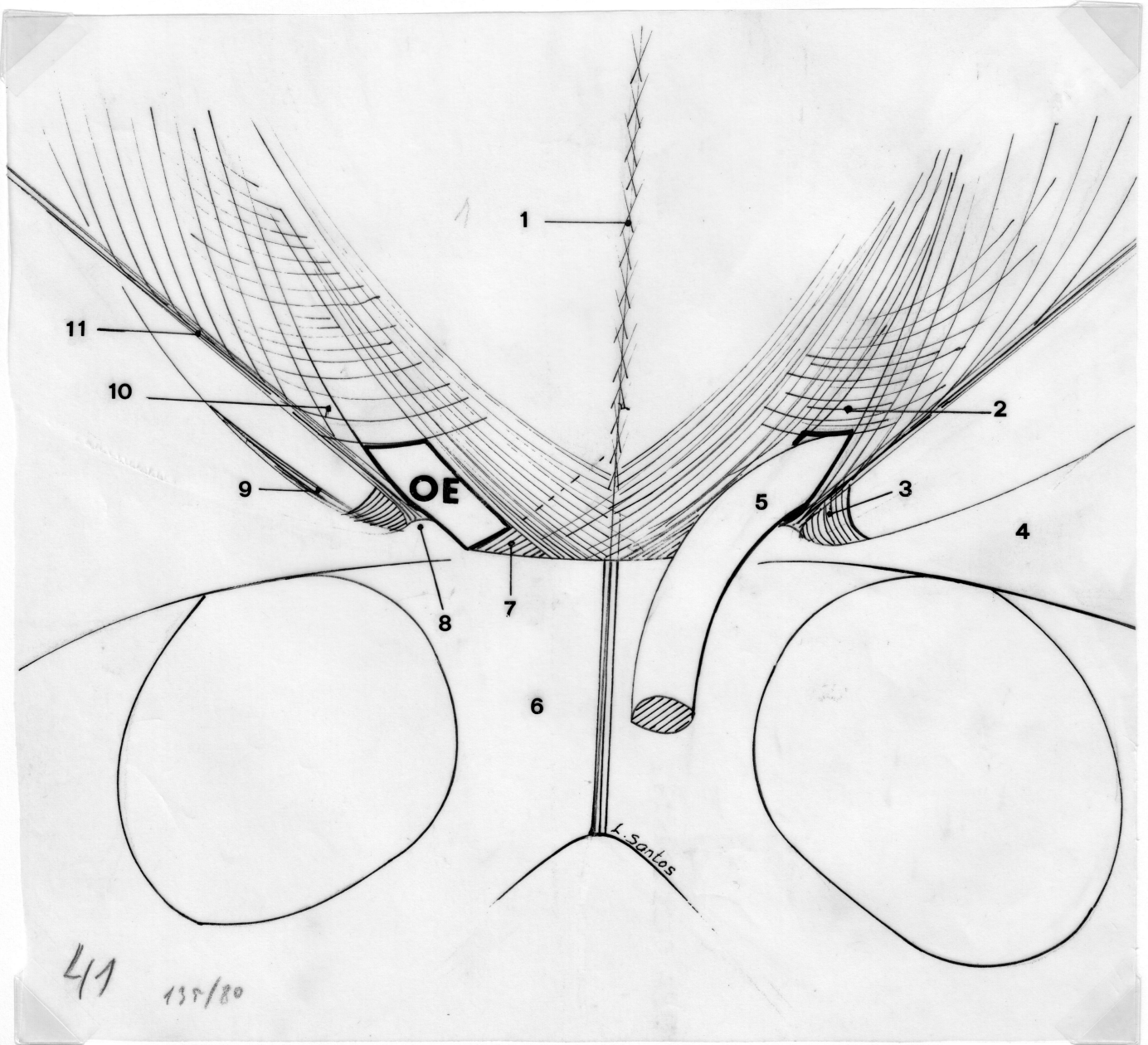

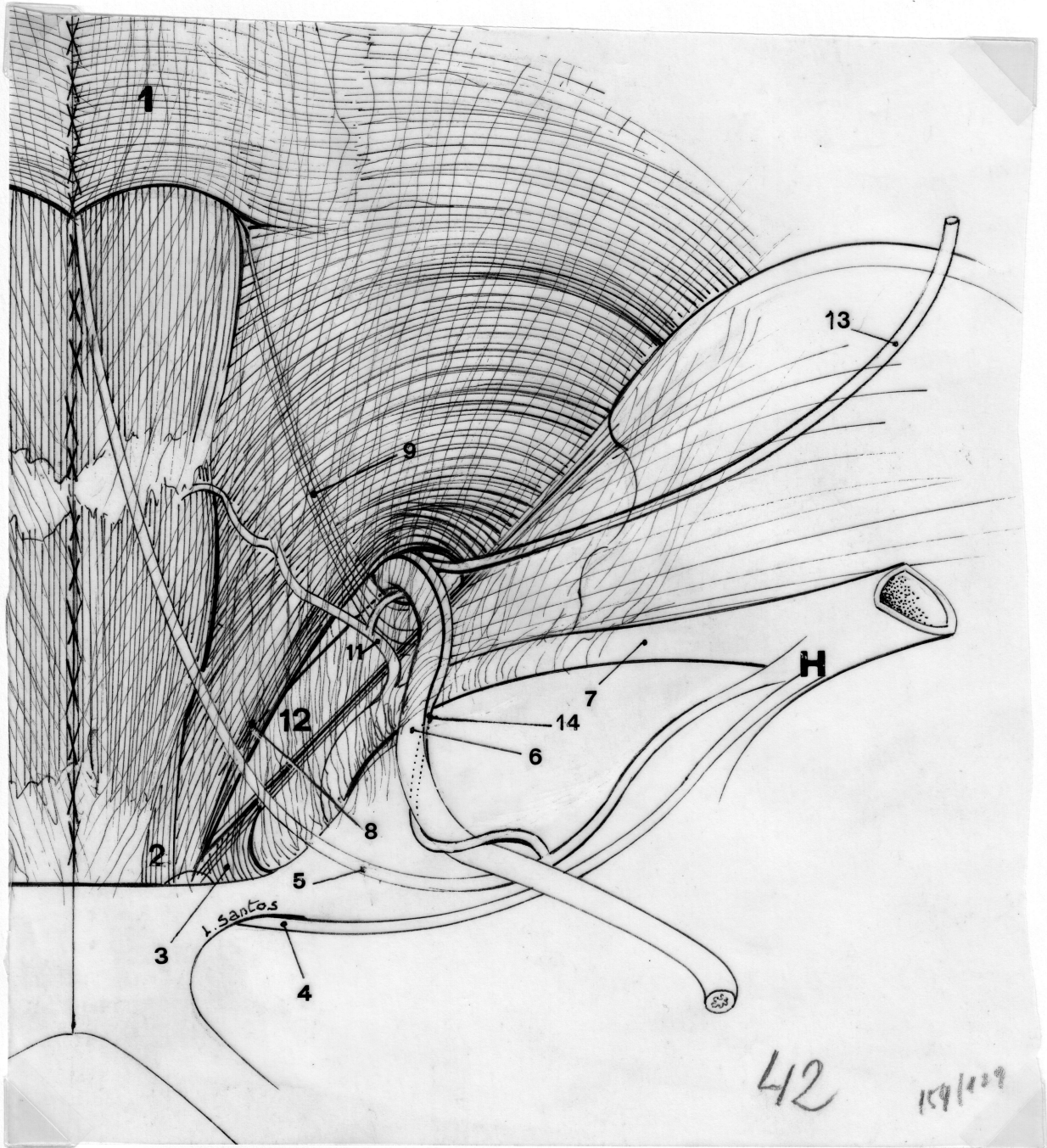

95/20

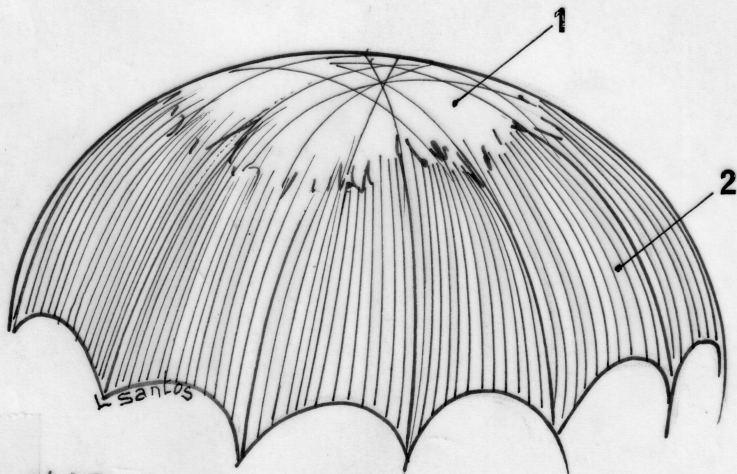
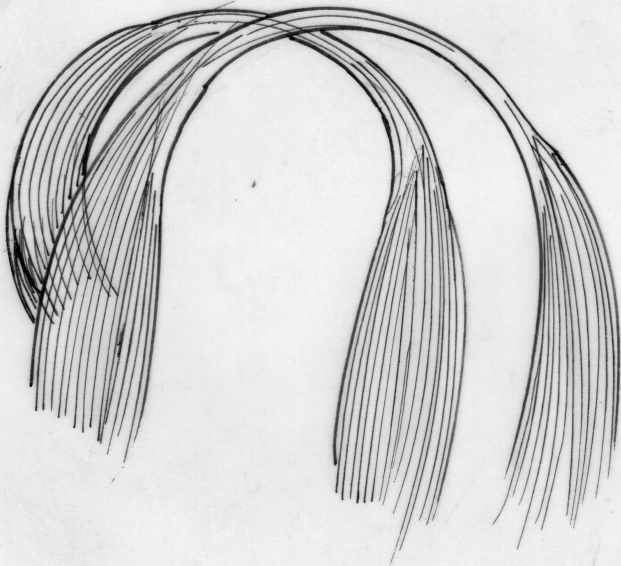

43

162/195

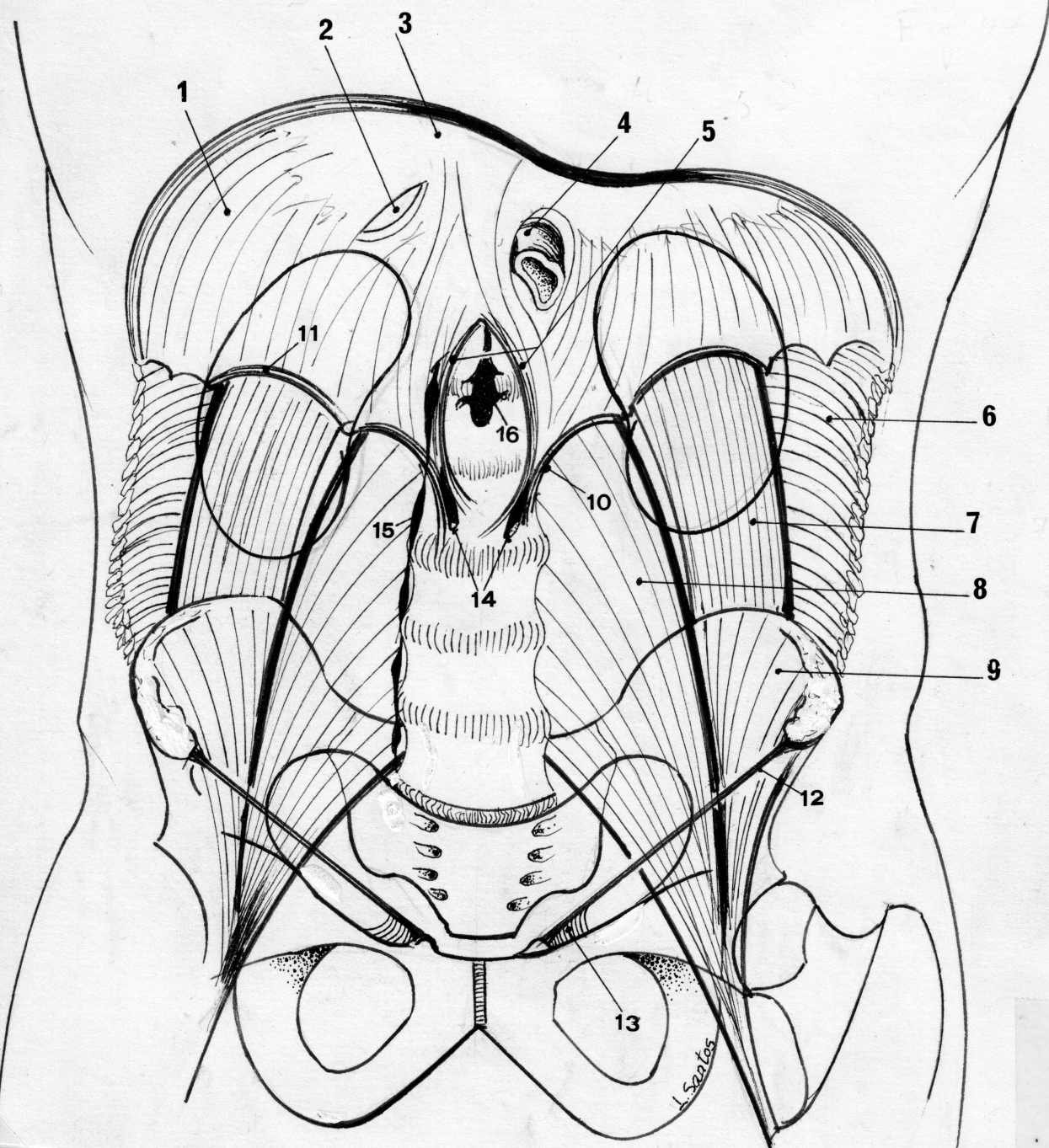

J. Santos

44

162/480

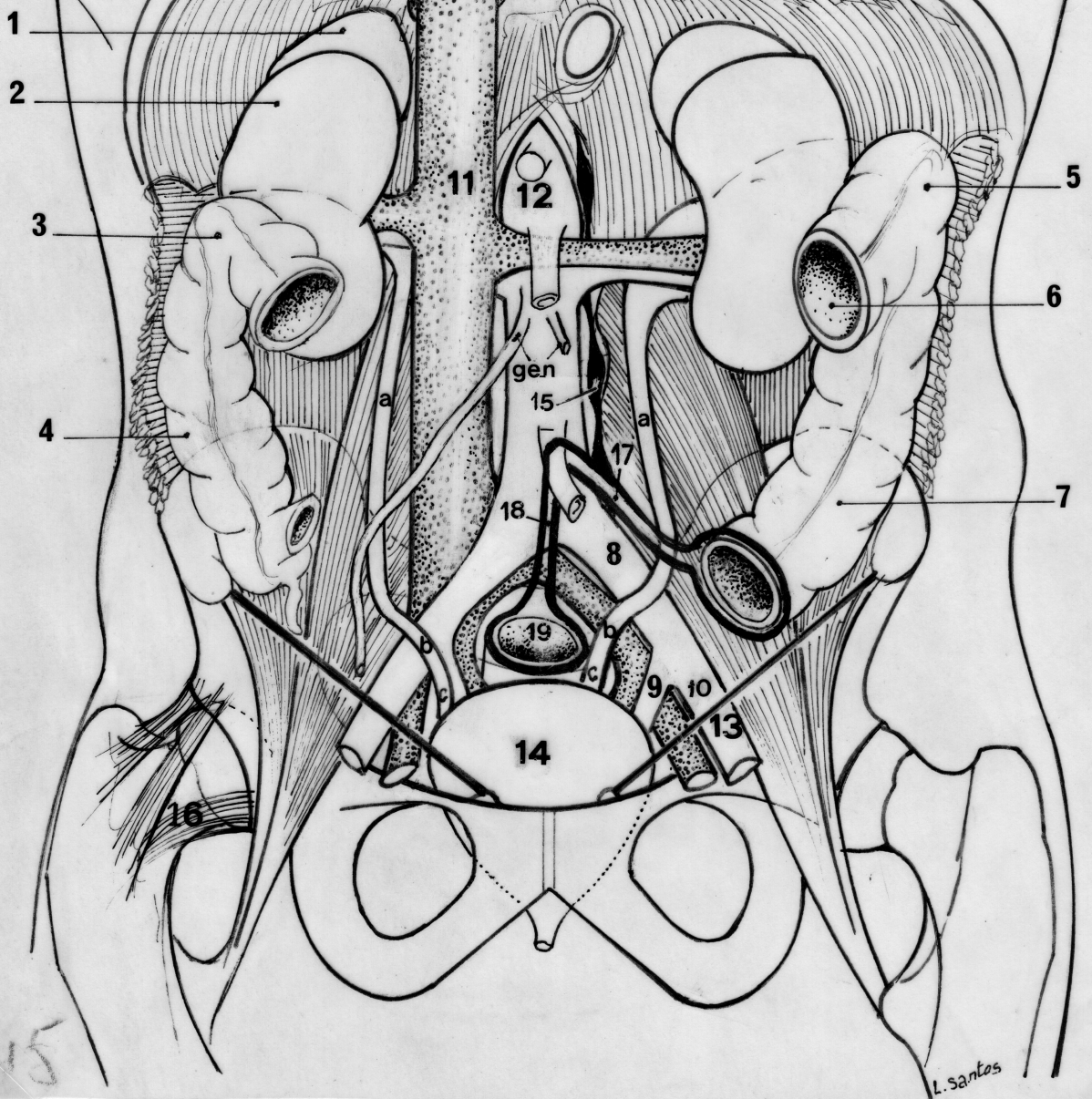

45

L. Santos

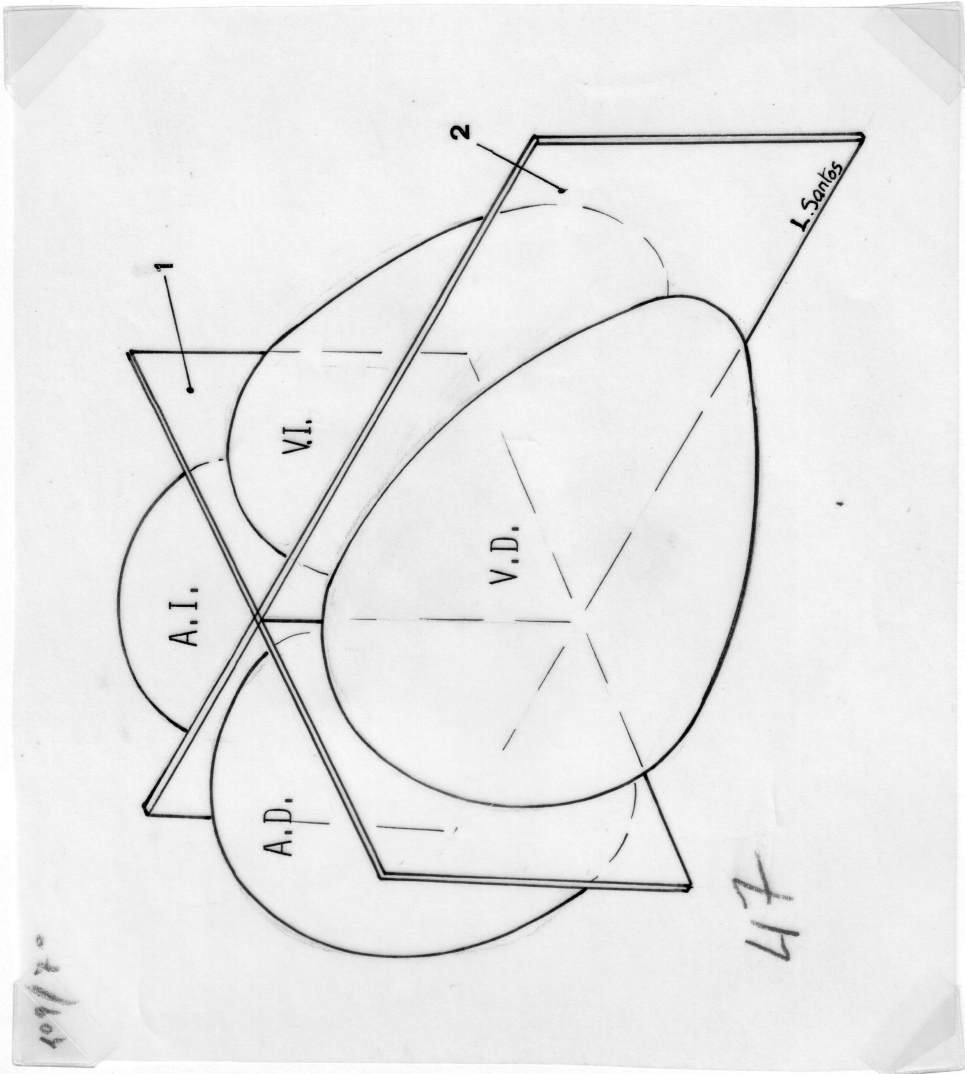
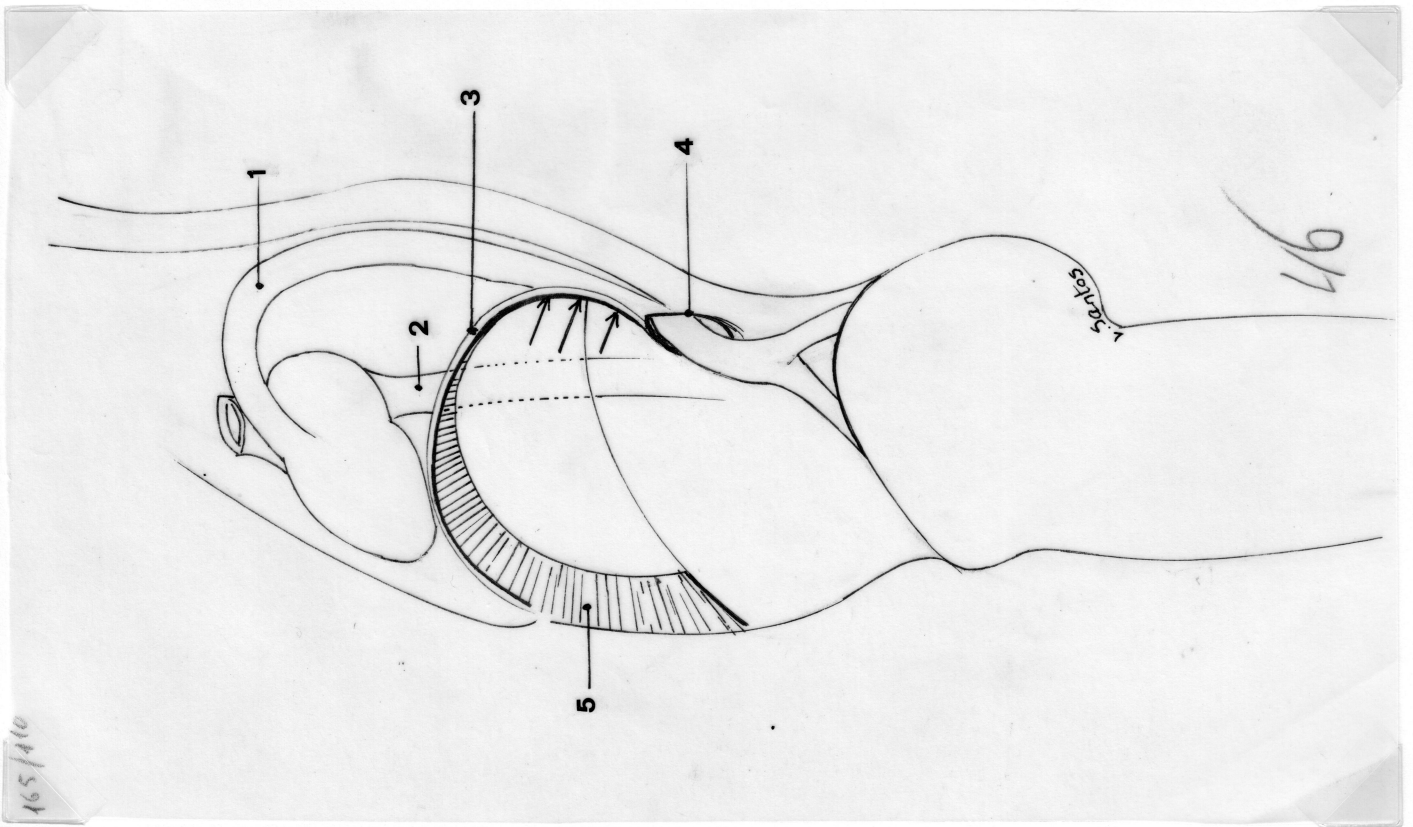

90/65

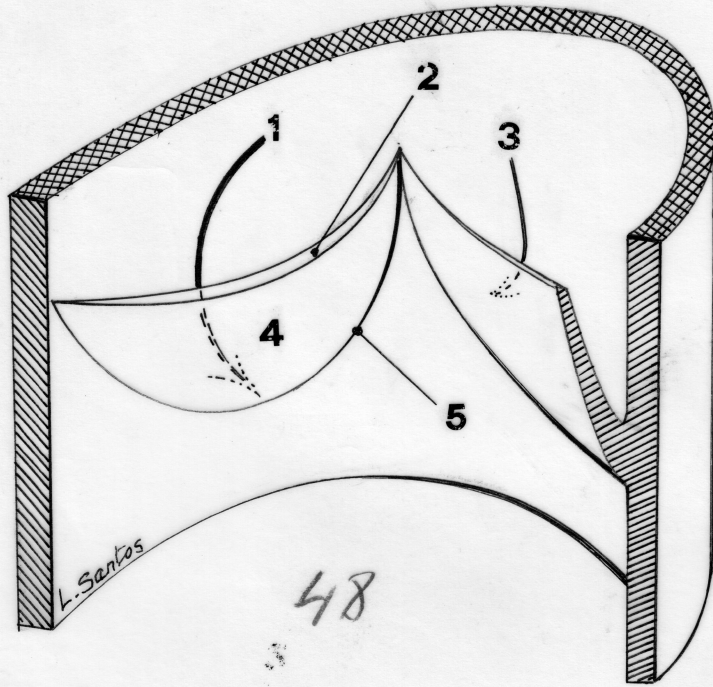

142/130

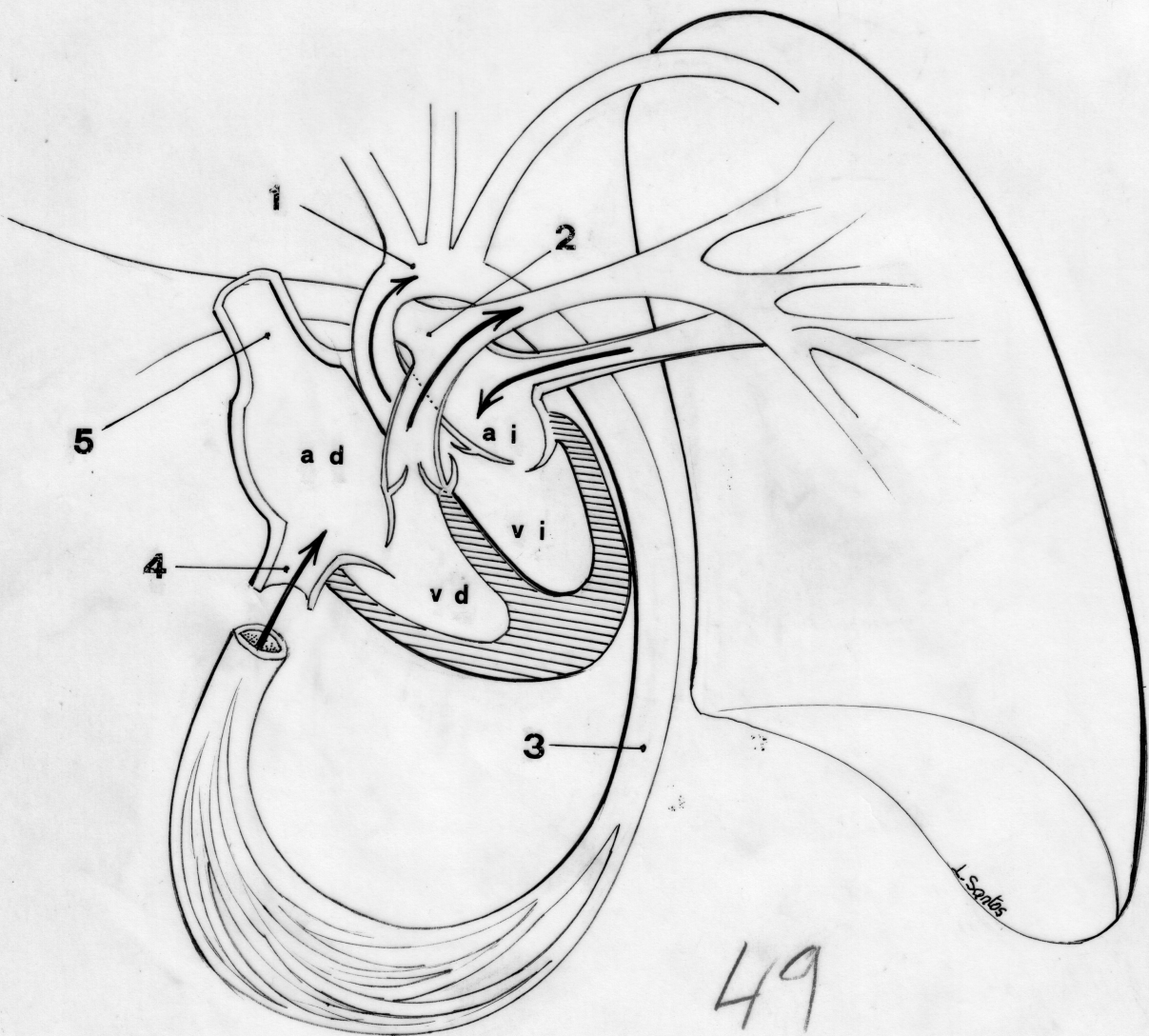

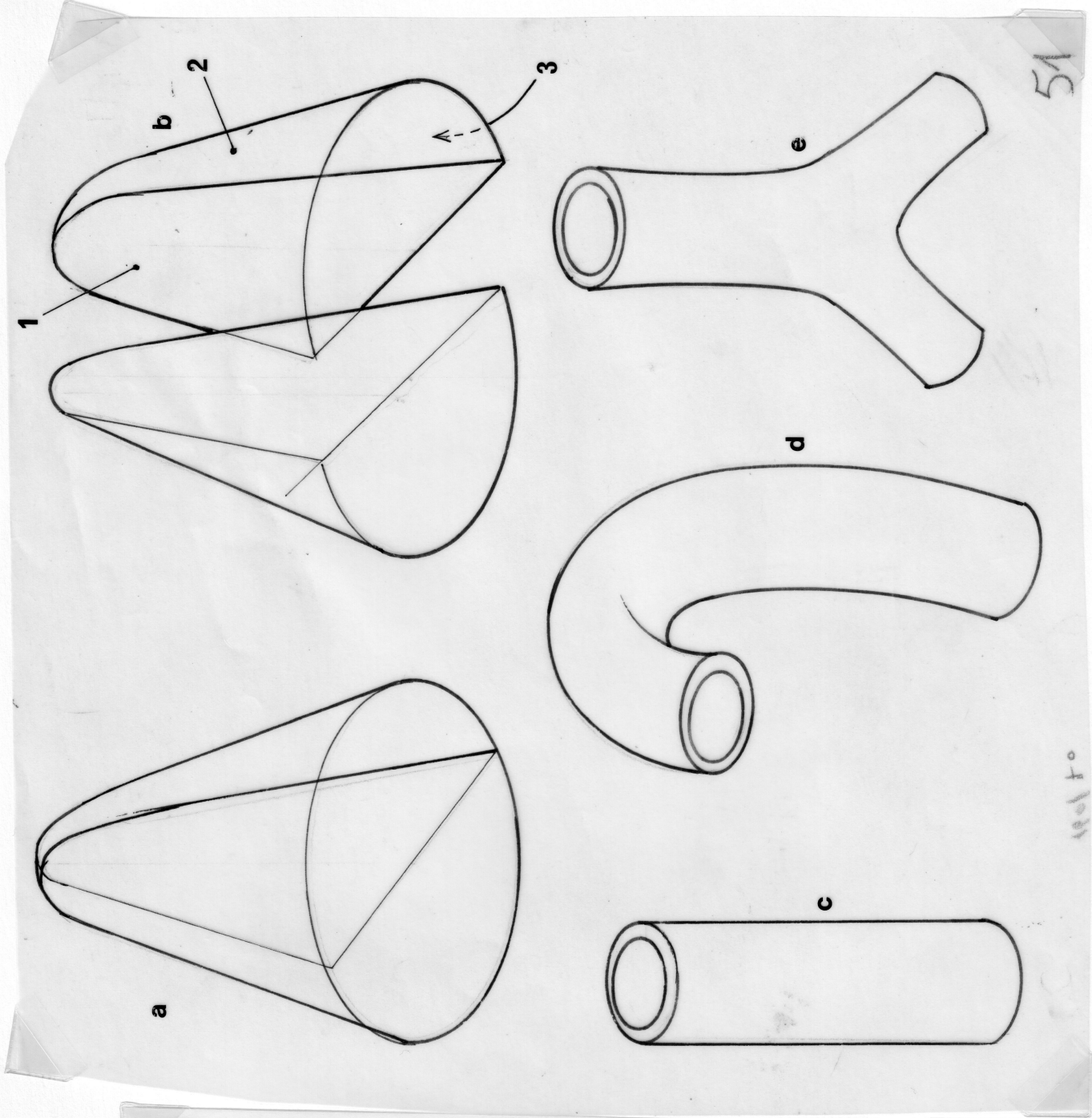

51

1001 to

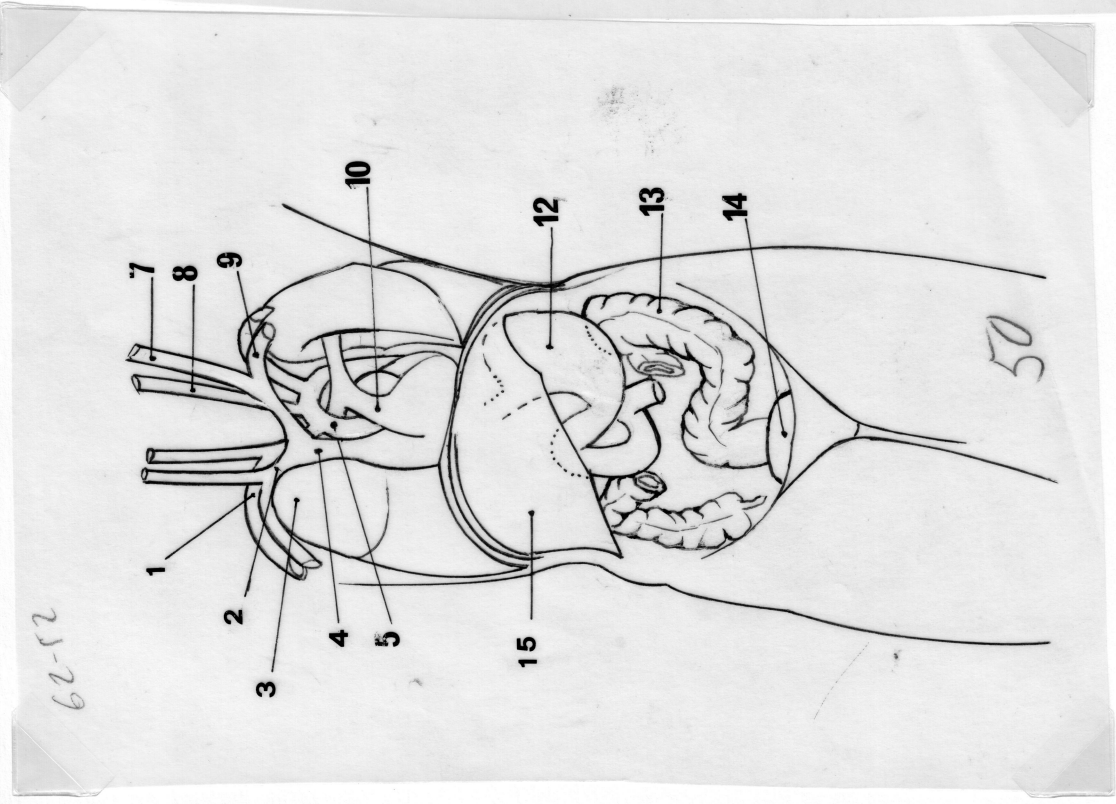

62-52

50

Fig: 52

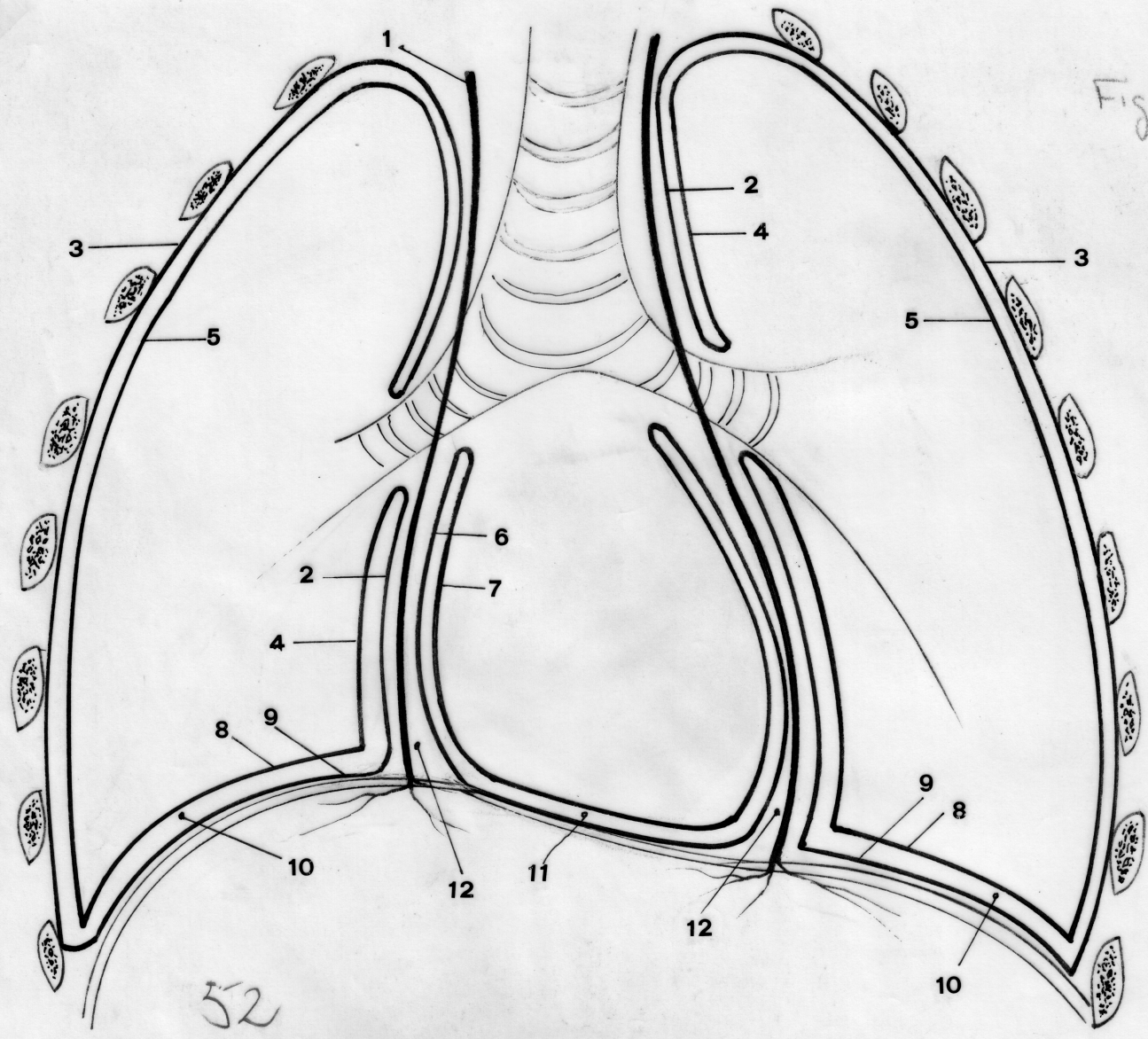

52

204/170

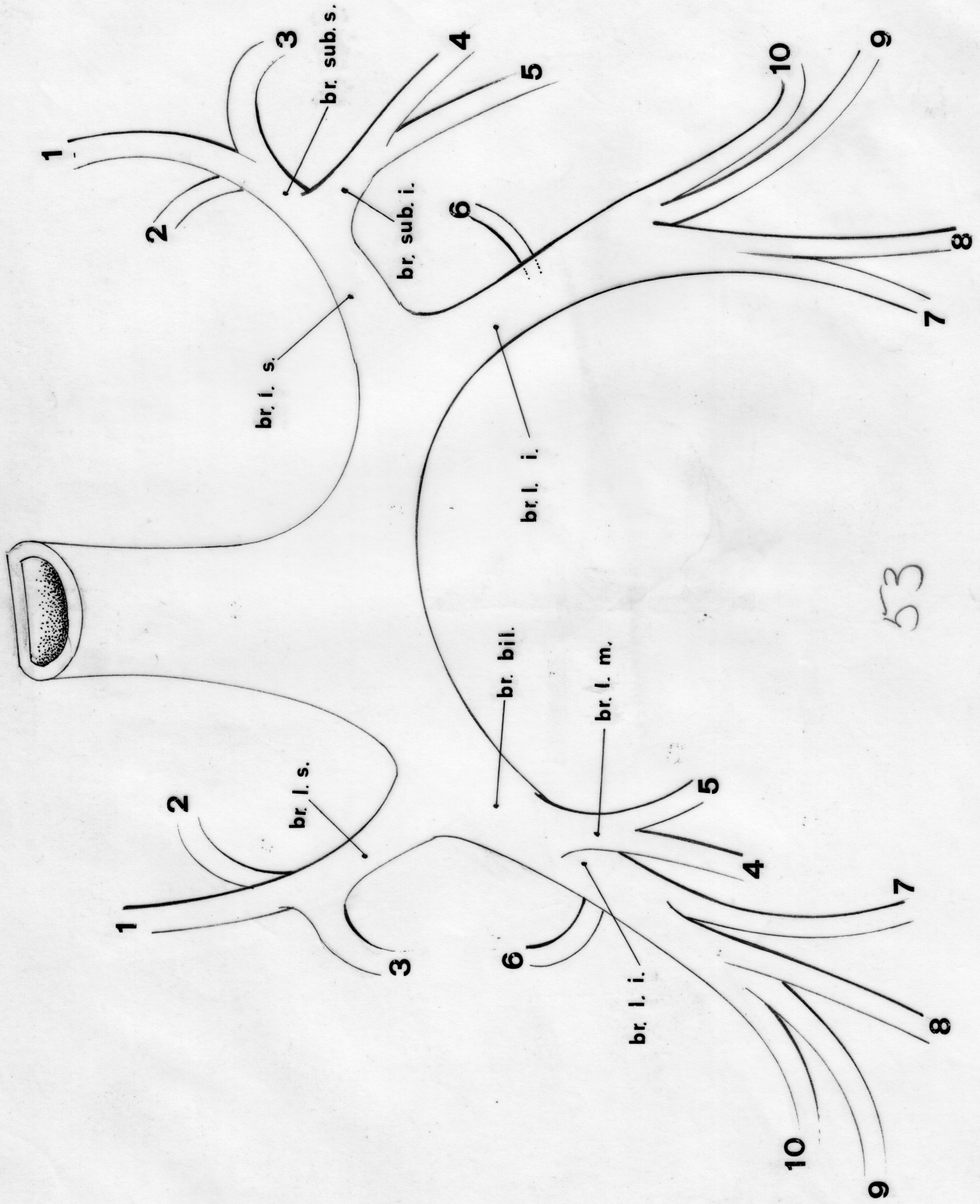

53

142/130

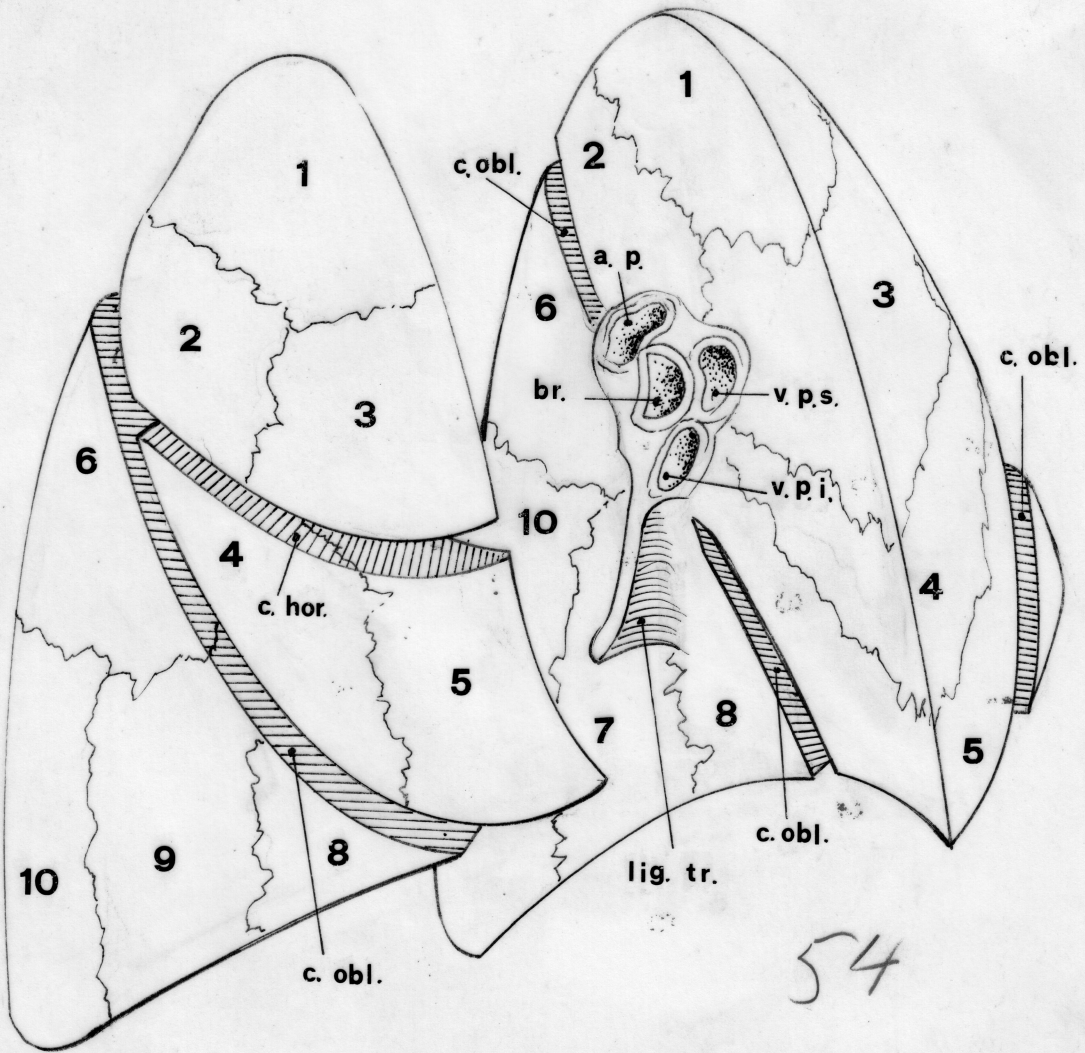

54

160/130

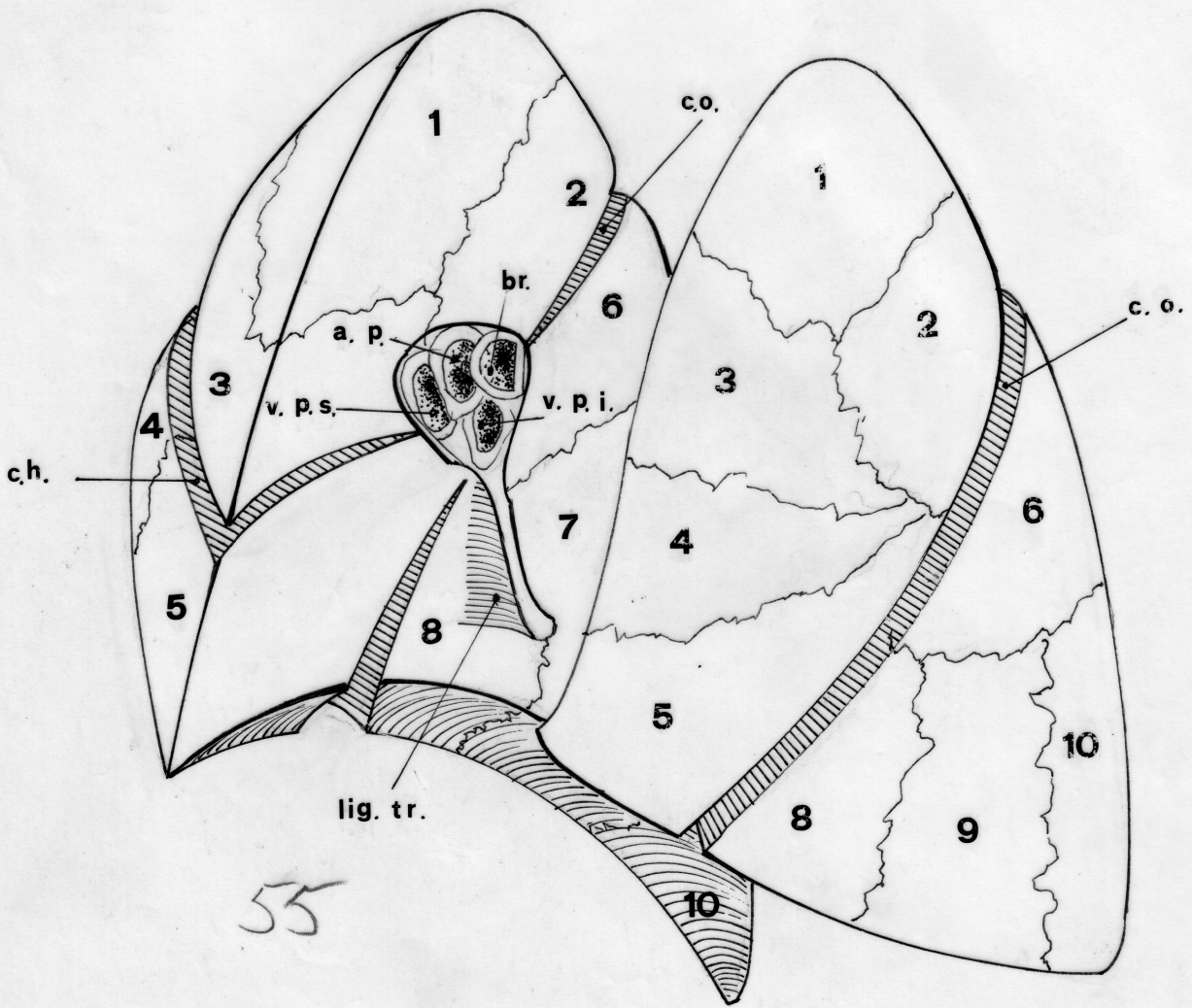

55

217/130

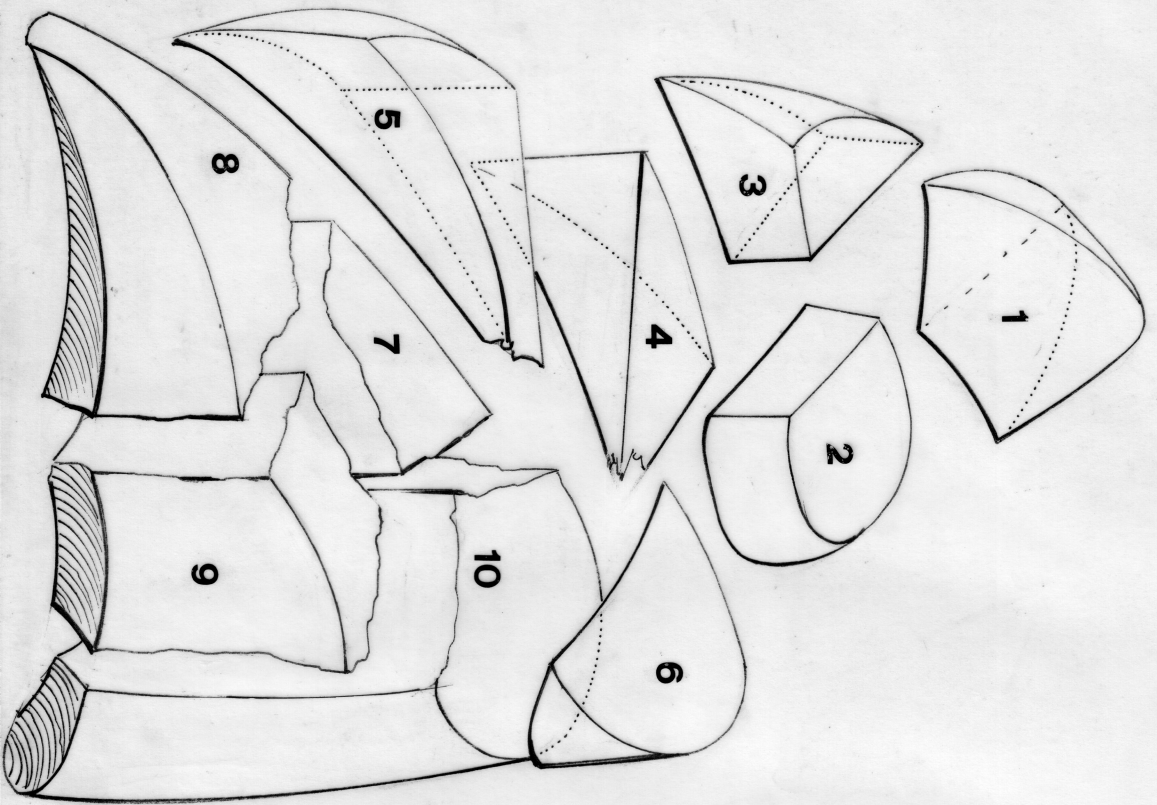

56

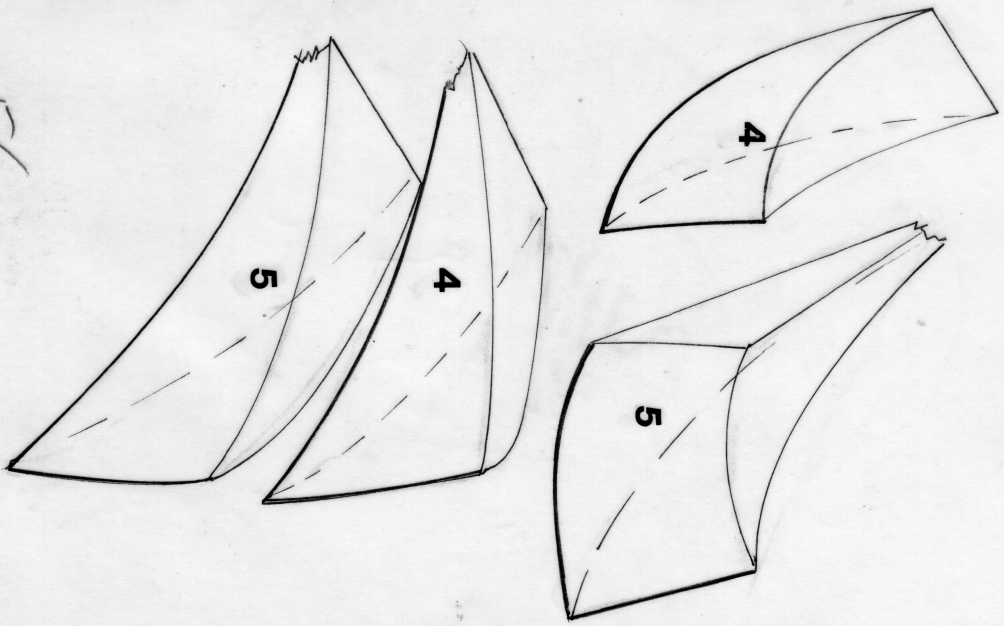

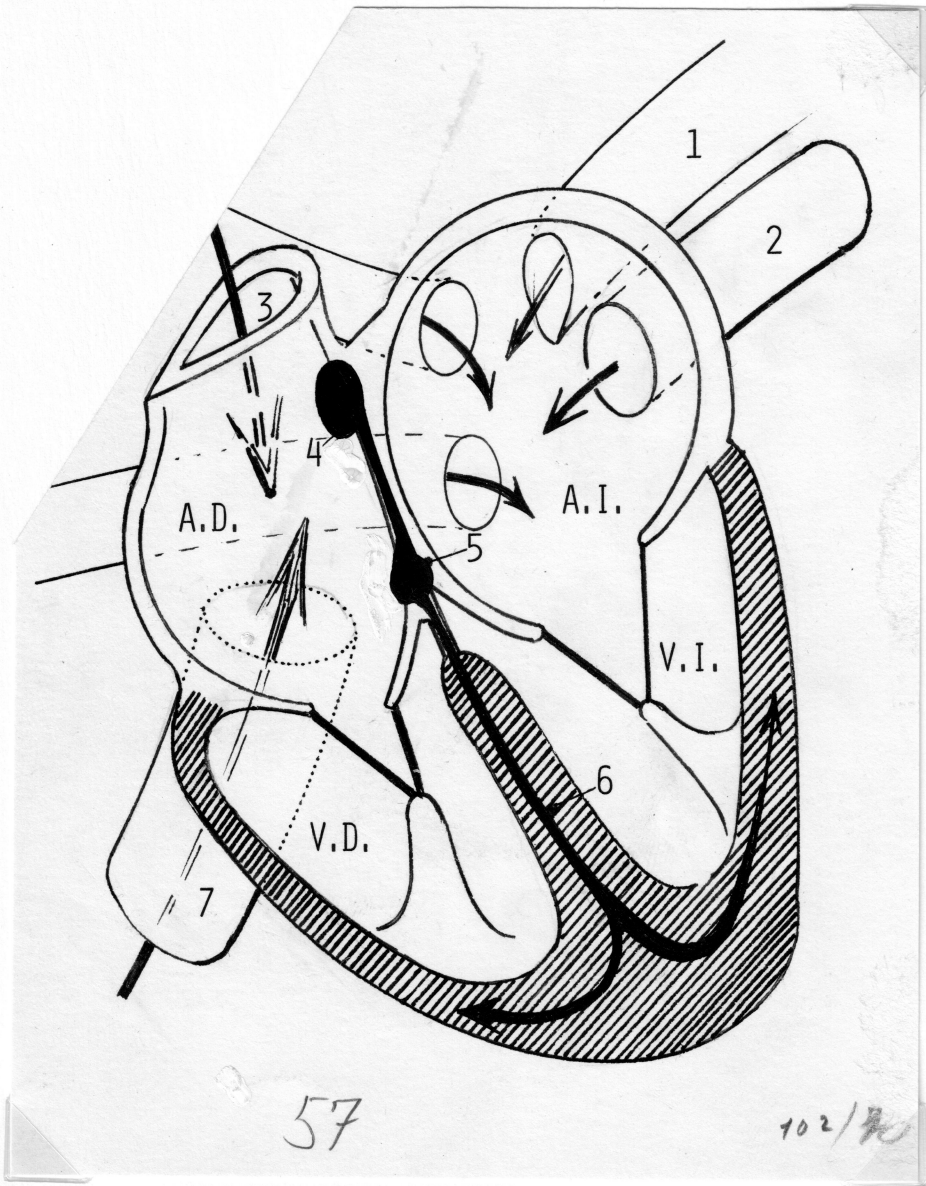

57

102/70

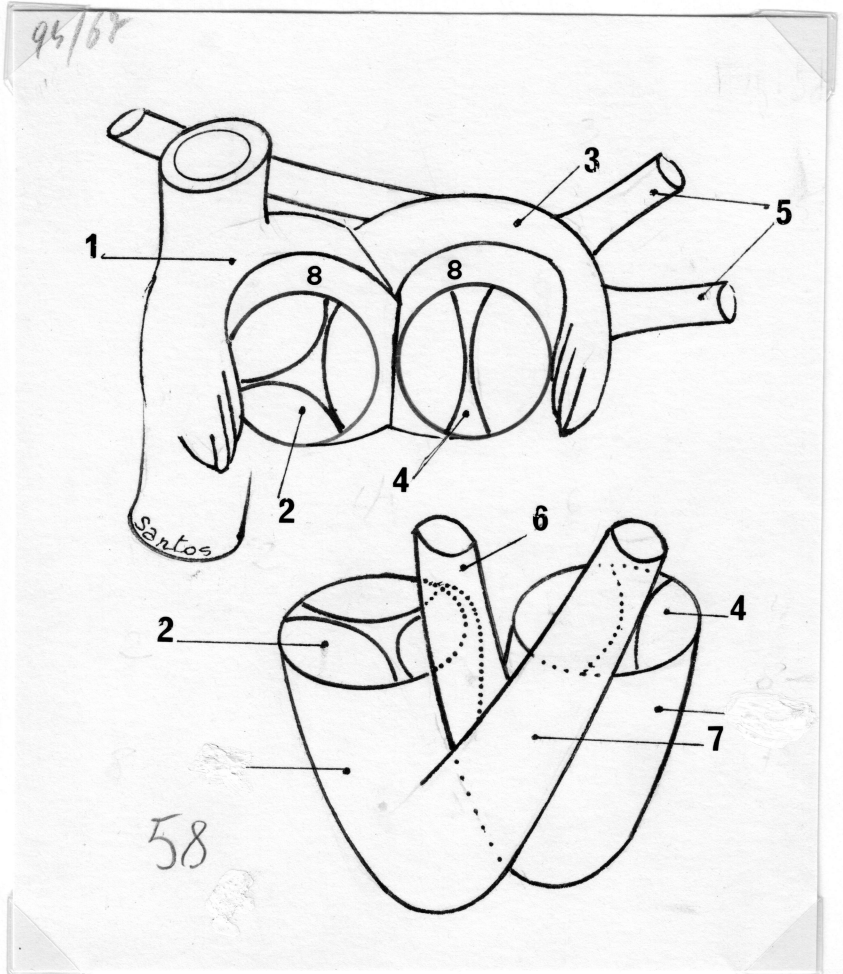

58

80/68

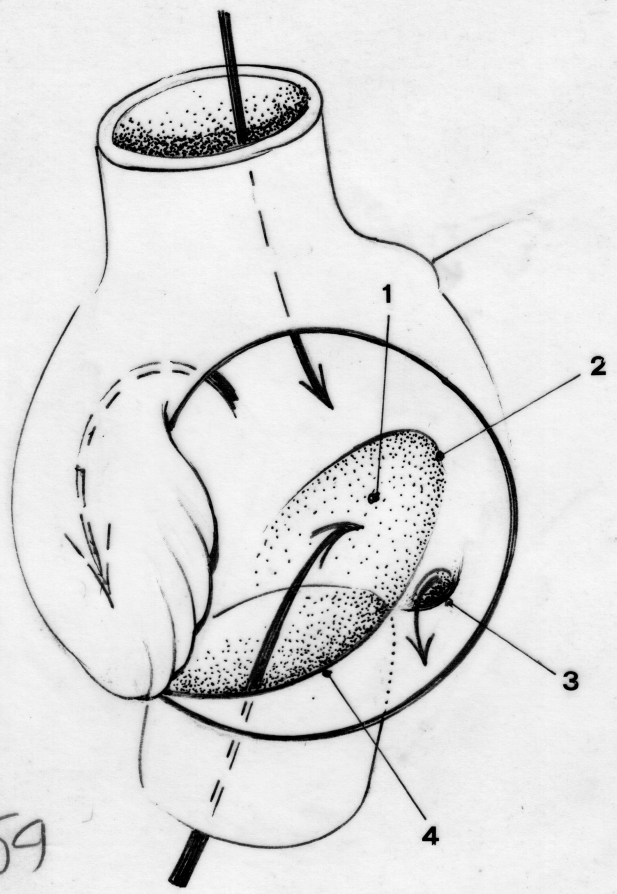

59

110/55

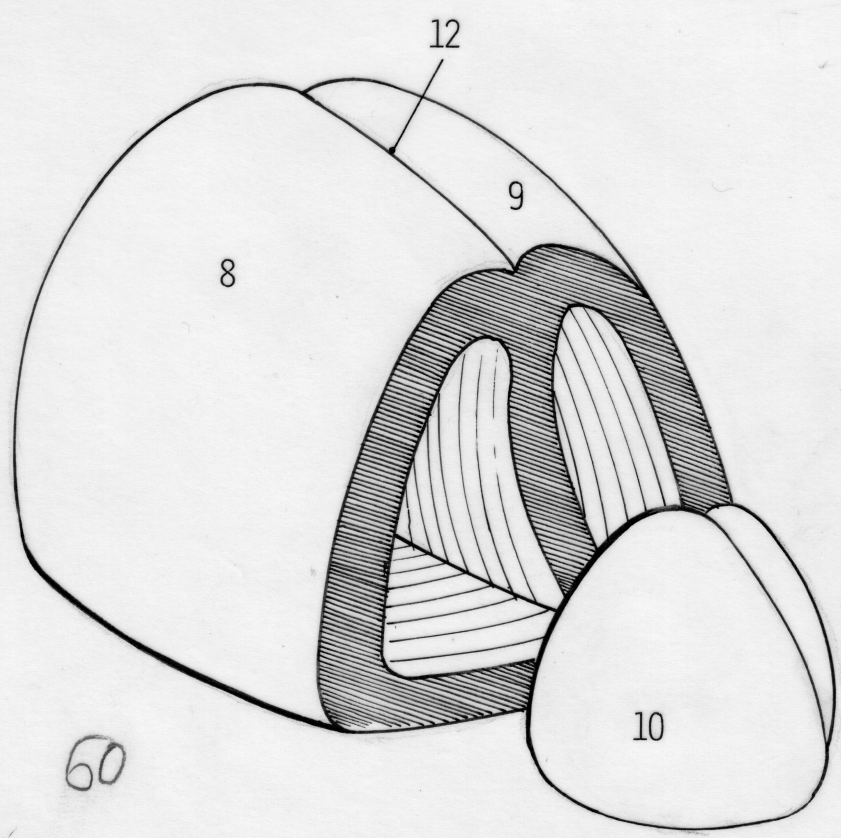

60

143/80

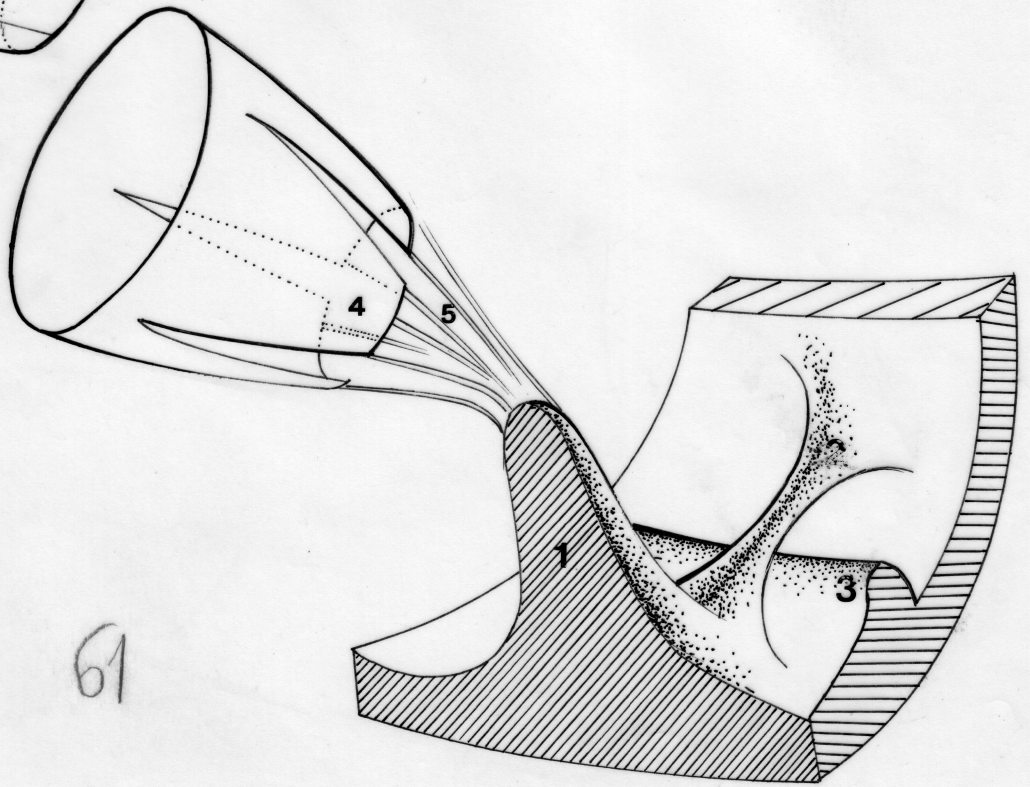
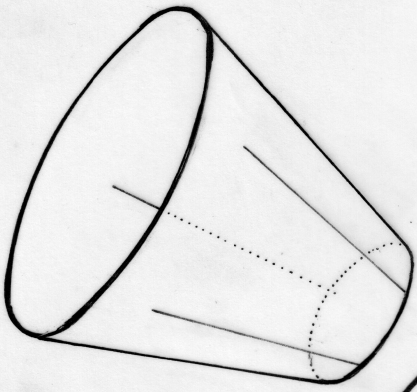

61

99/85

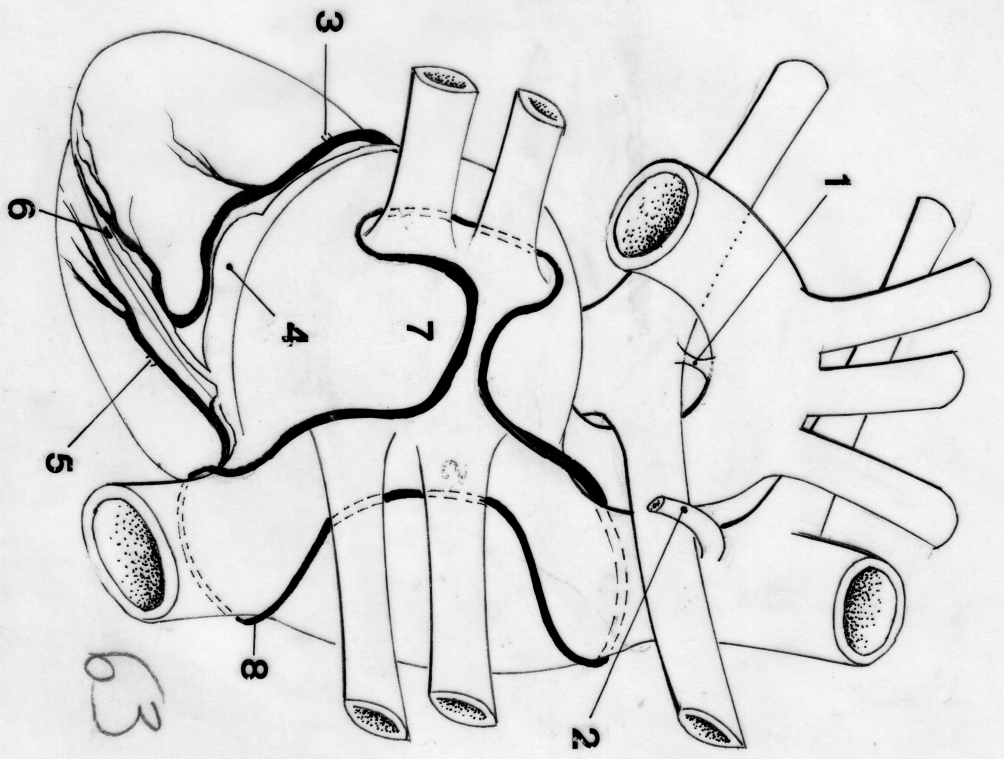
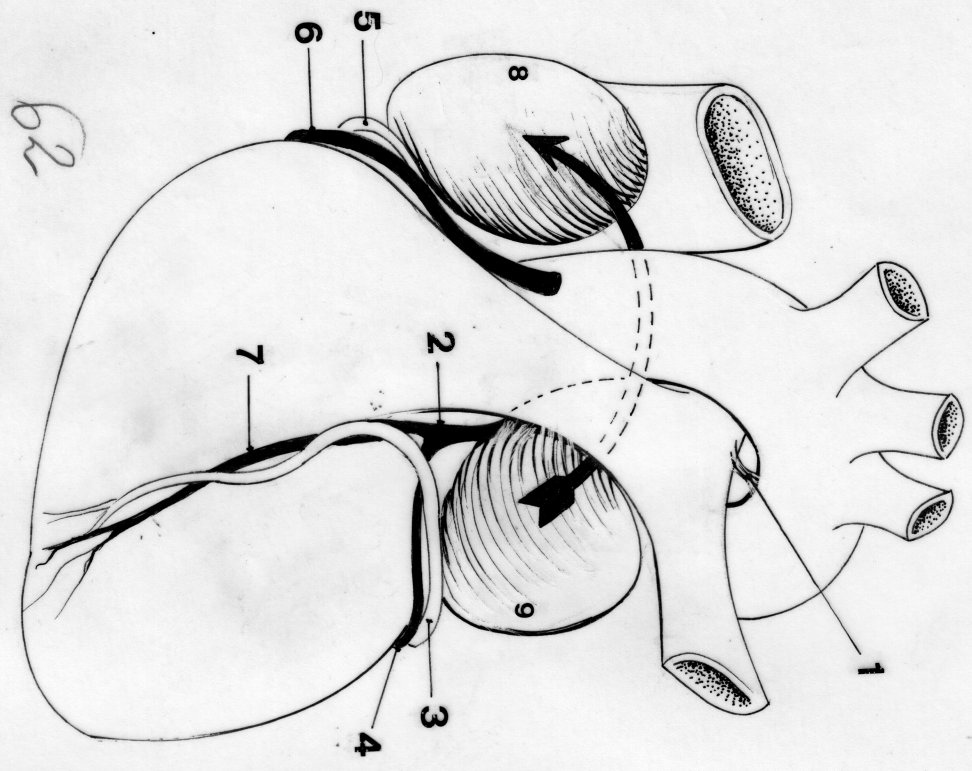
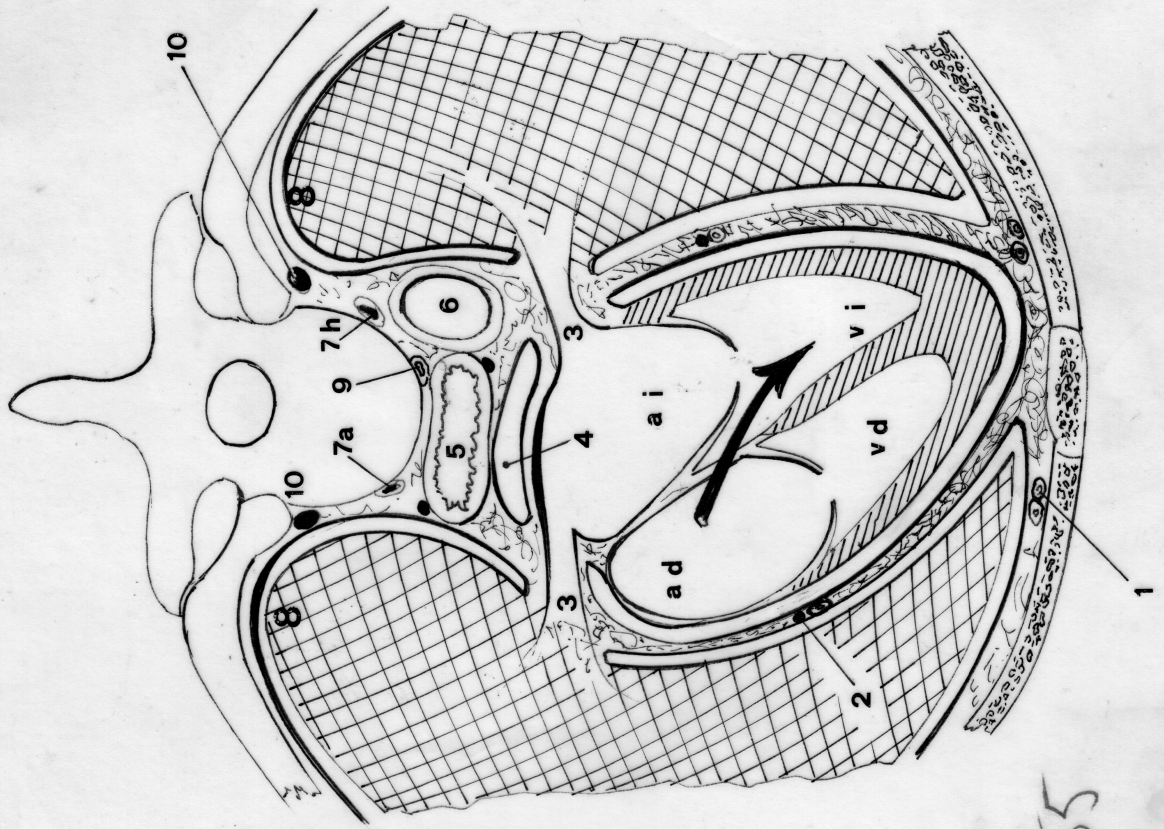
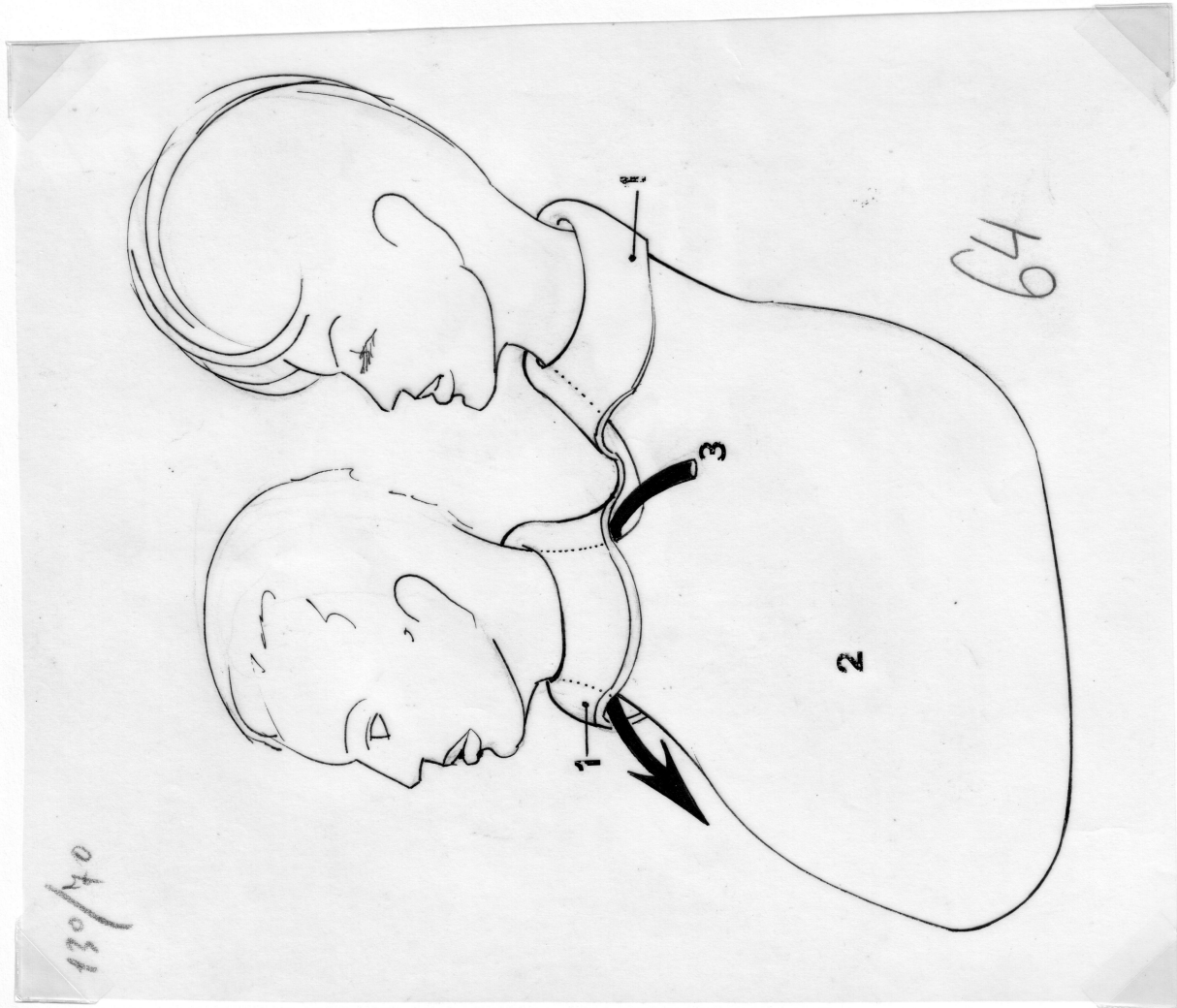

Fig. 65



100

65



130/40

64

195/170

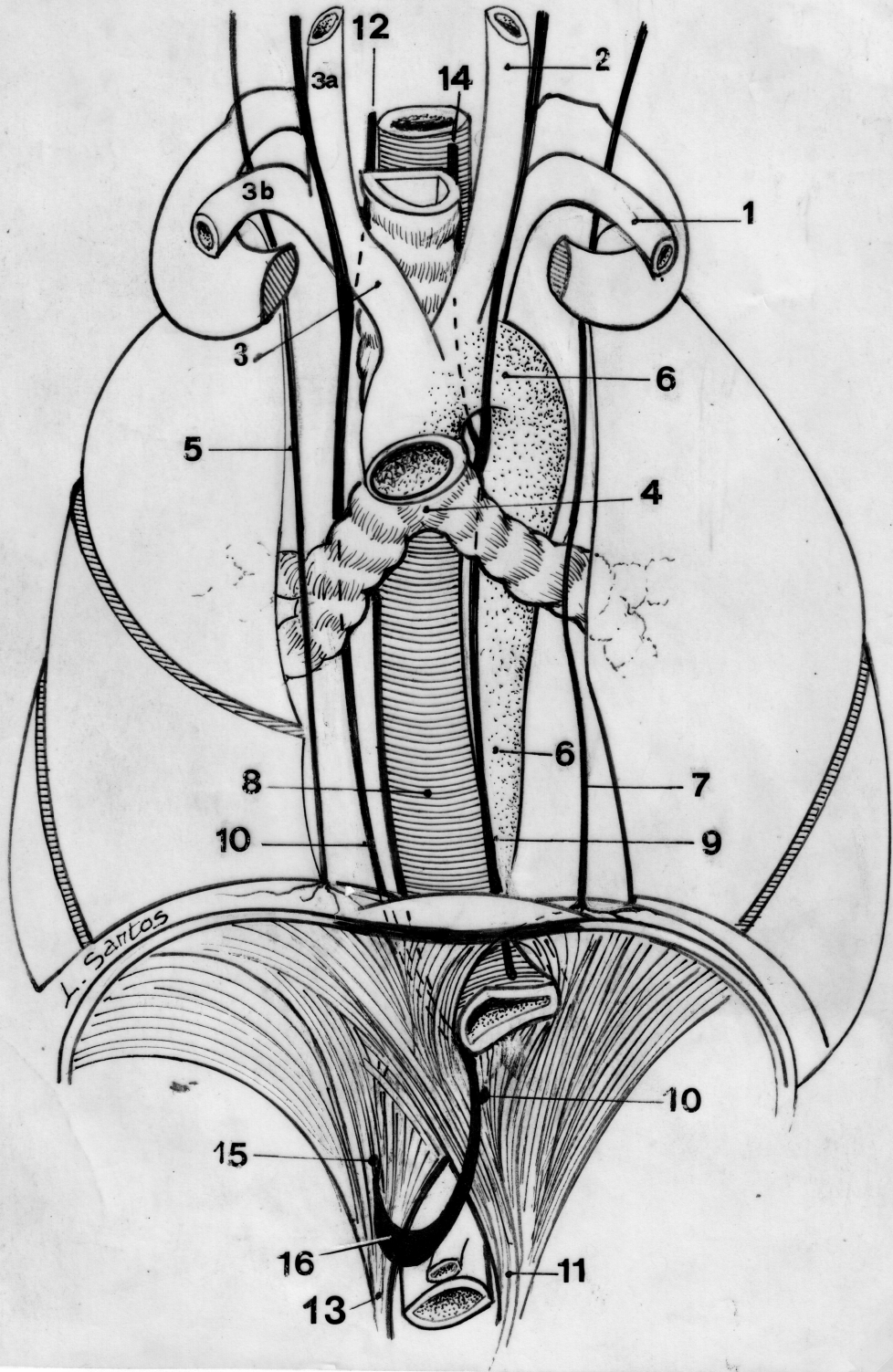

66

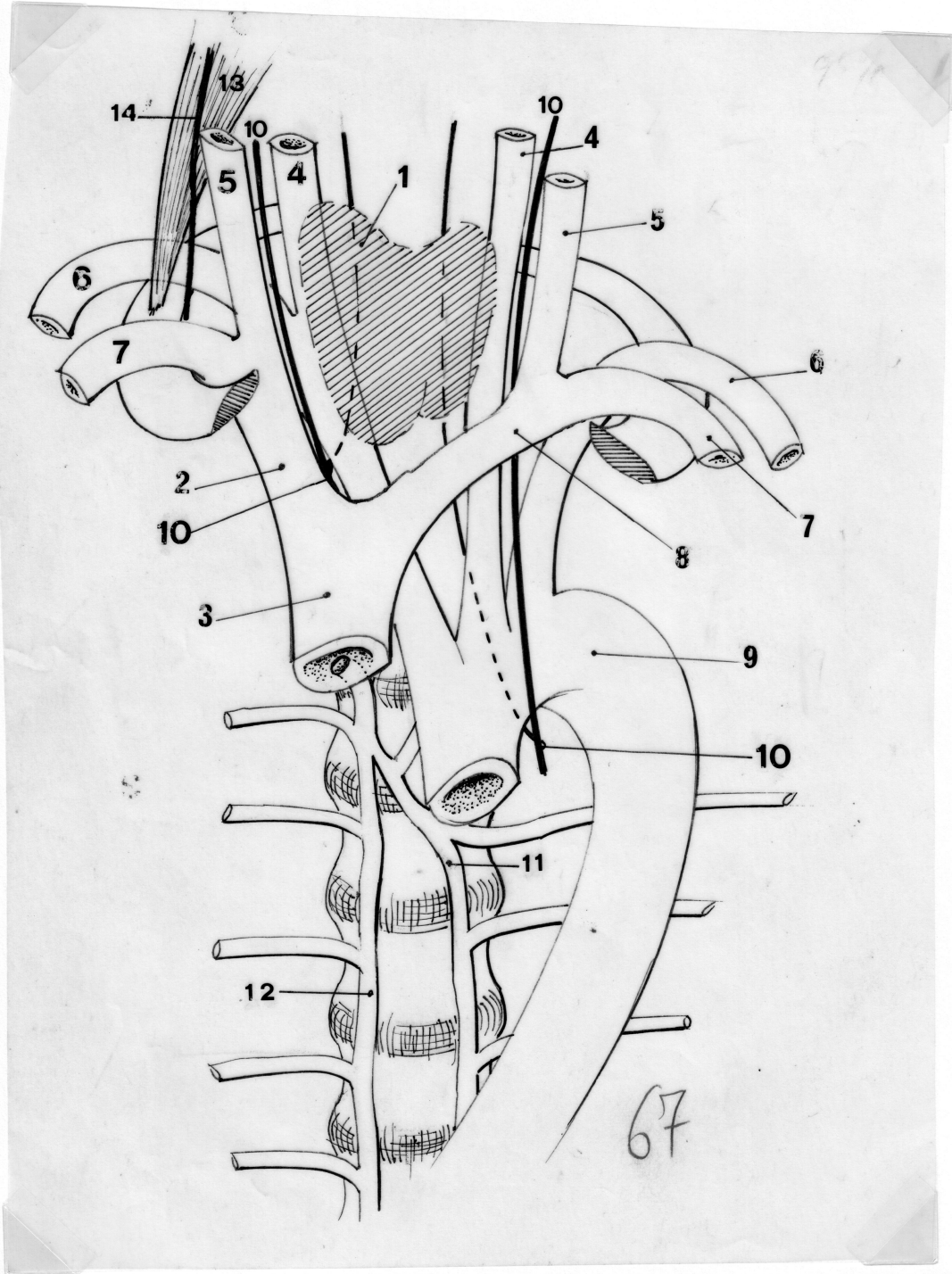

246/165

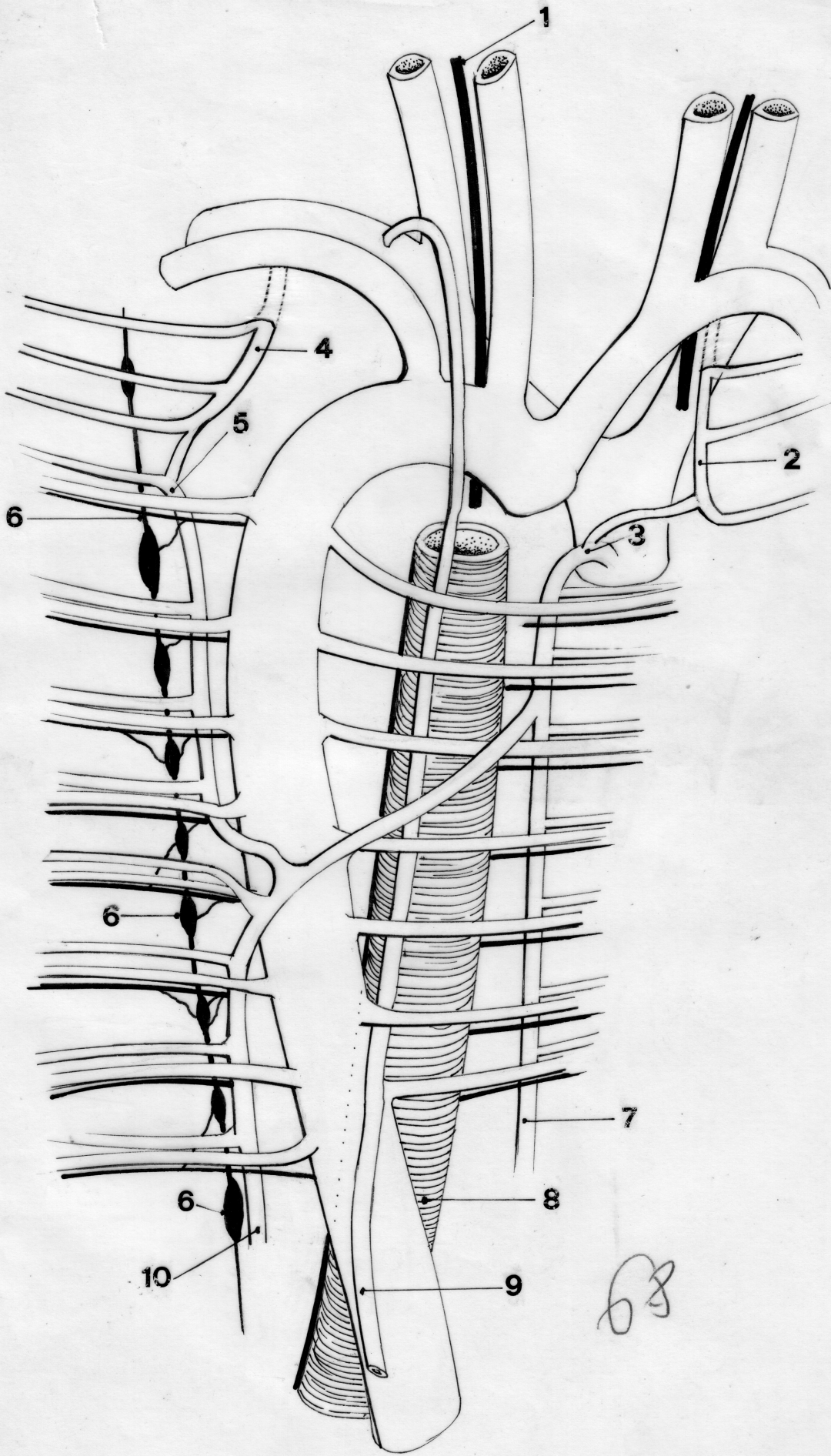

68

119/130

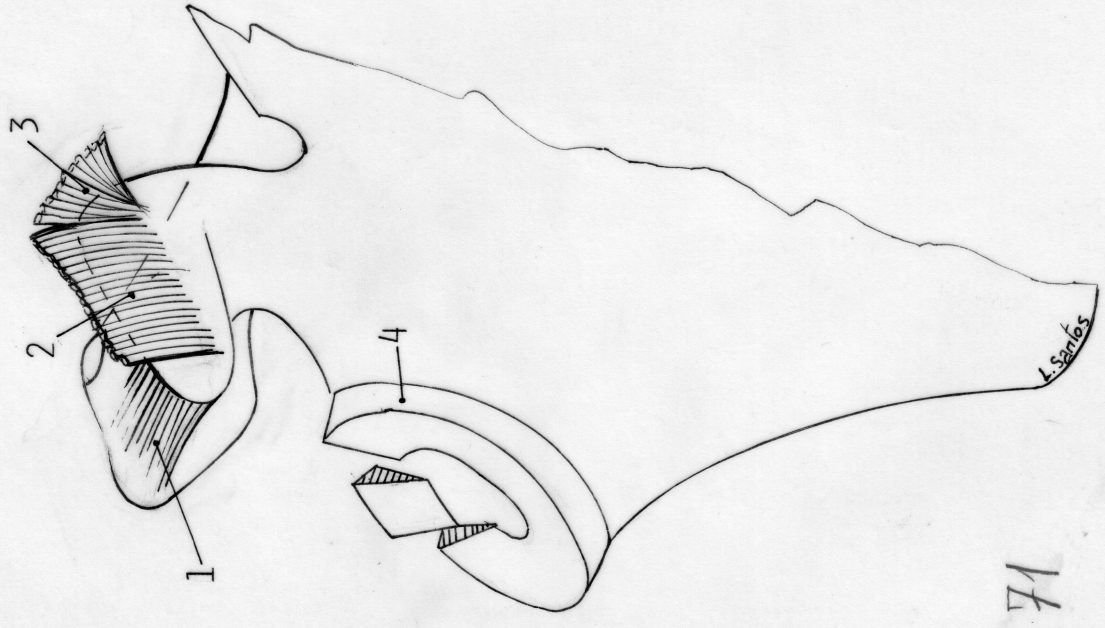

71

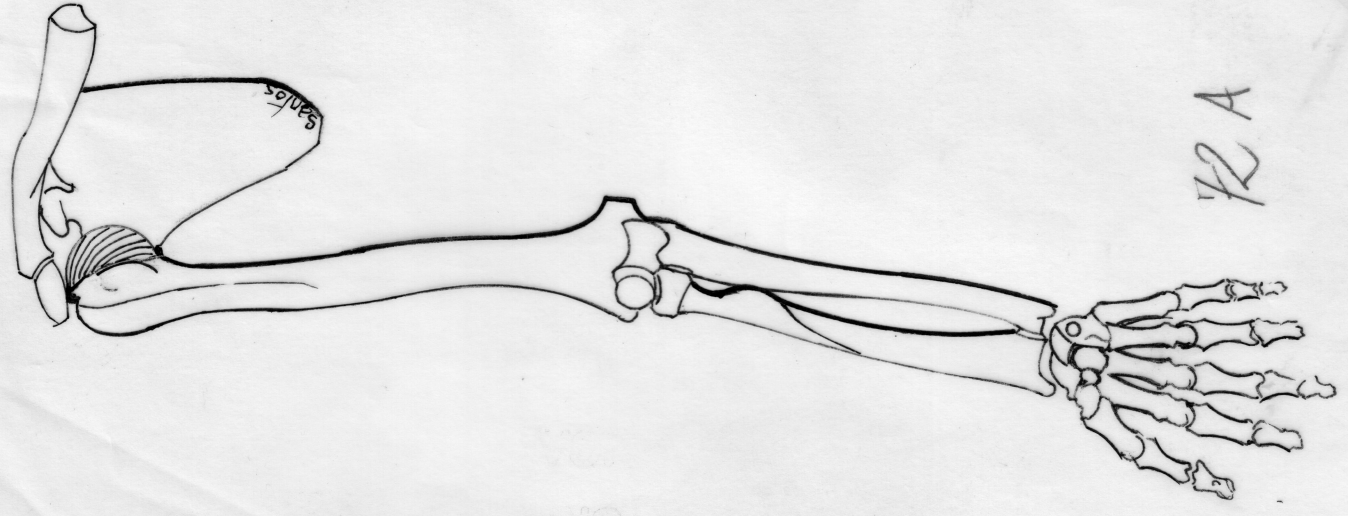

72A

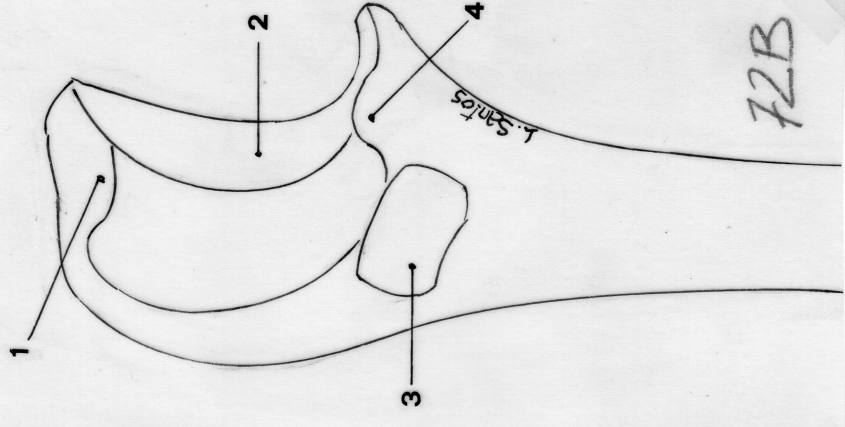

72B

75

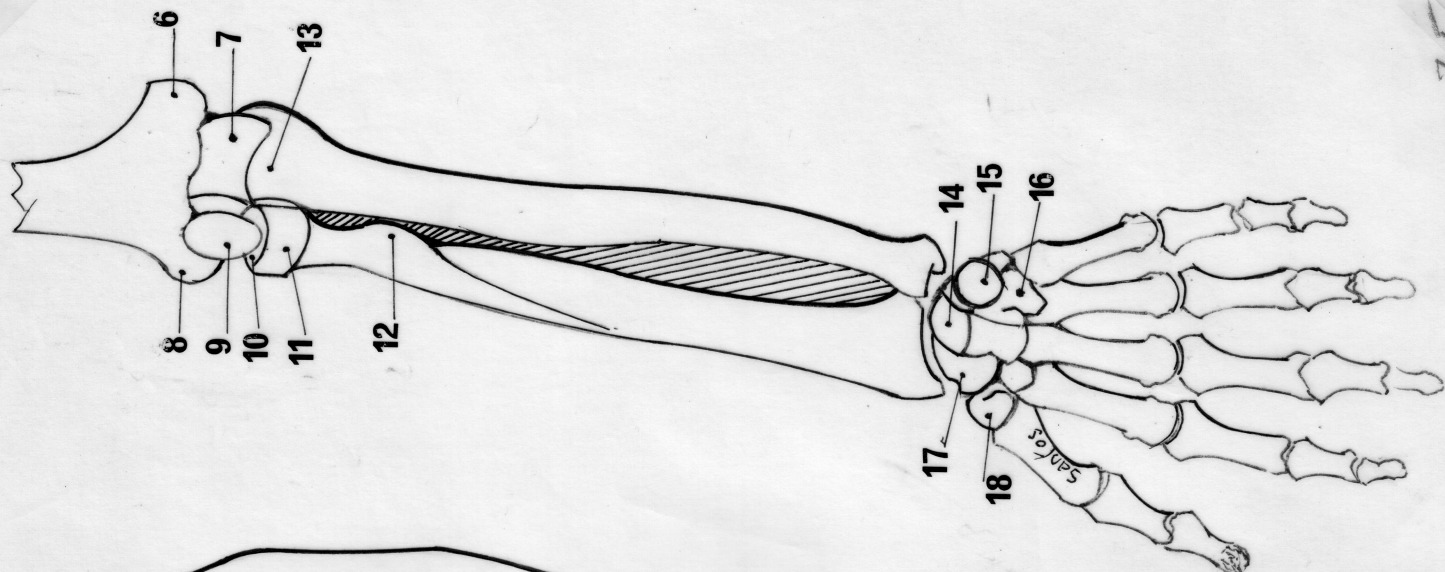

75/69

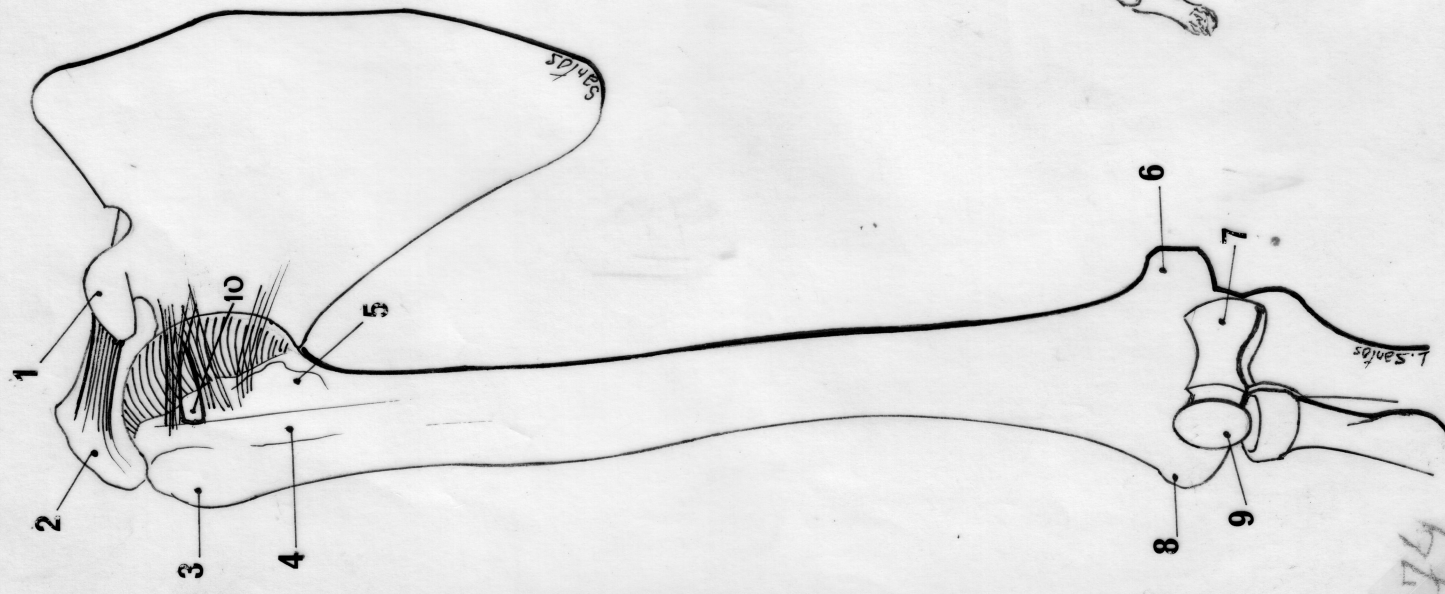

74

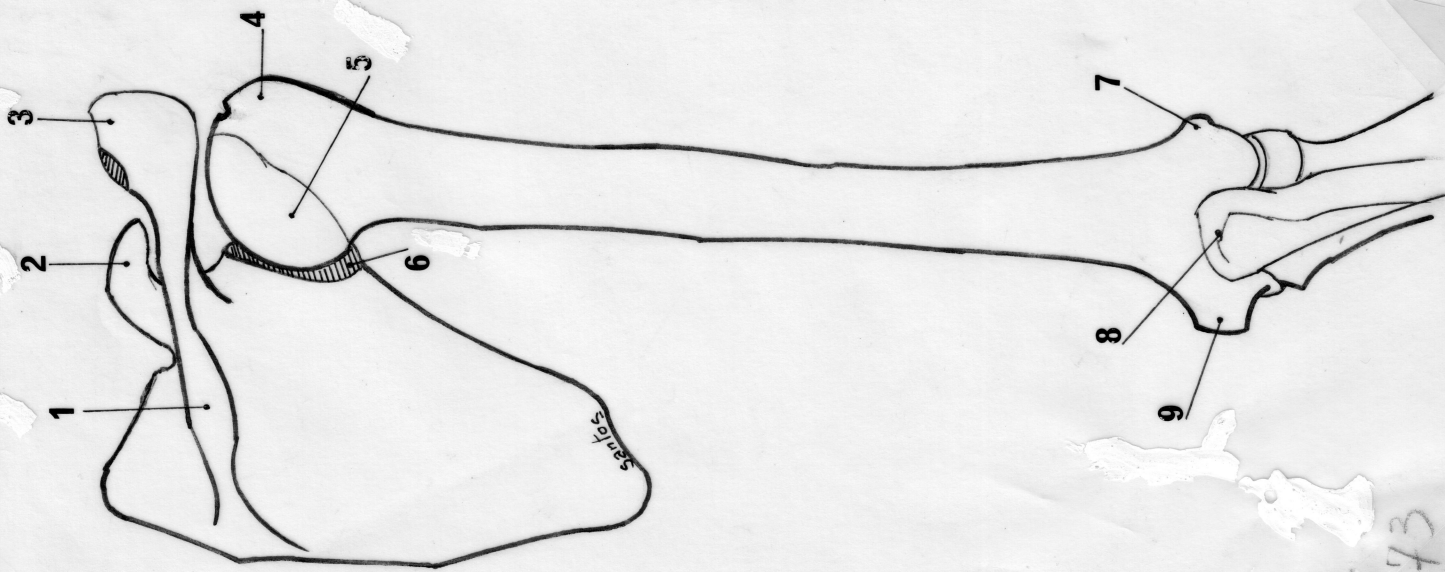

73

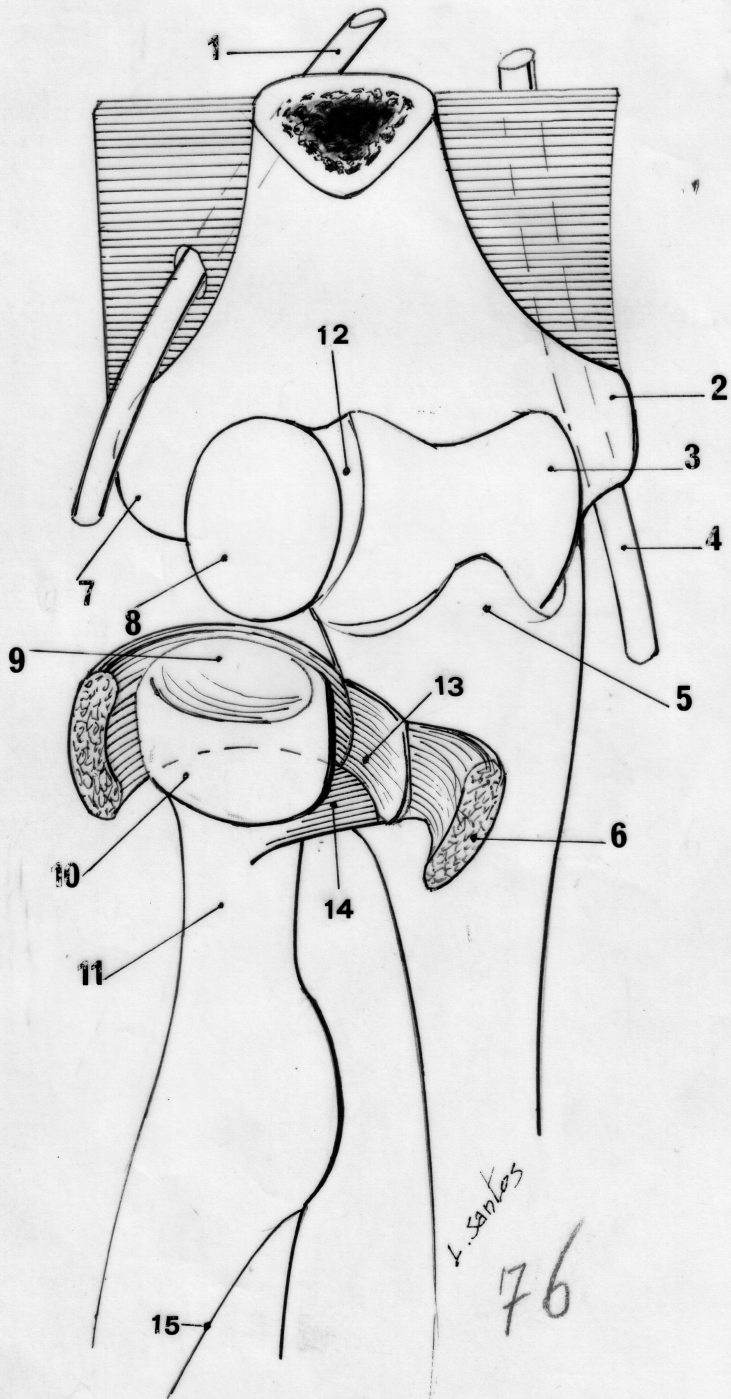

193/735

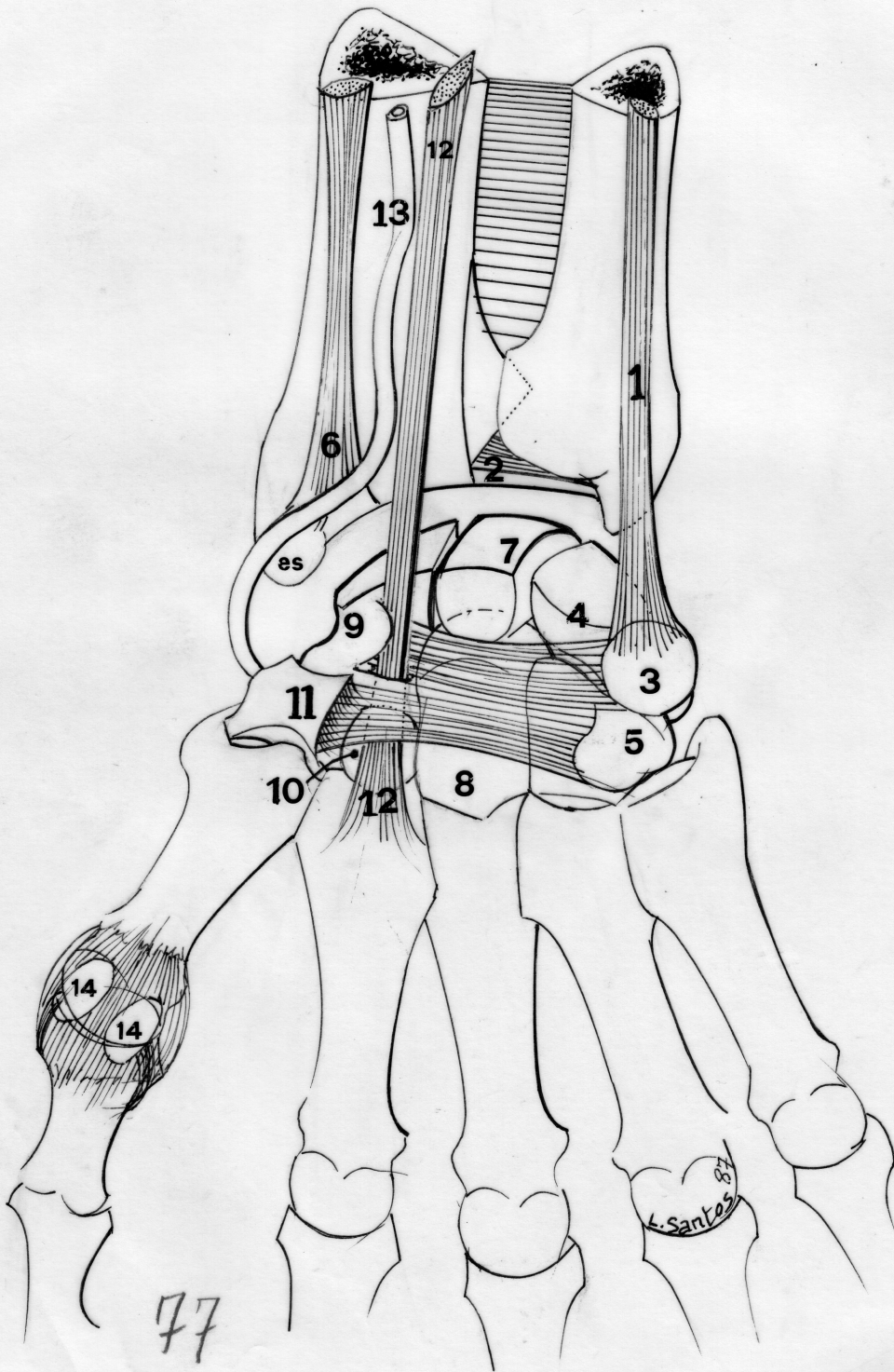

205 / 130

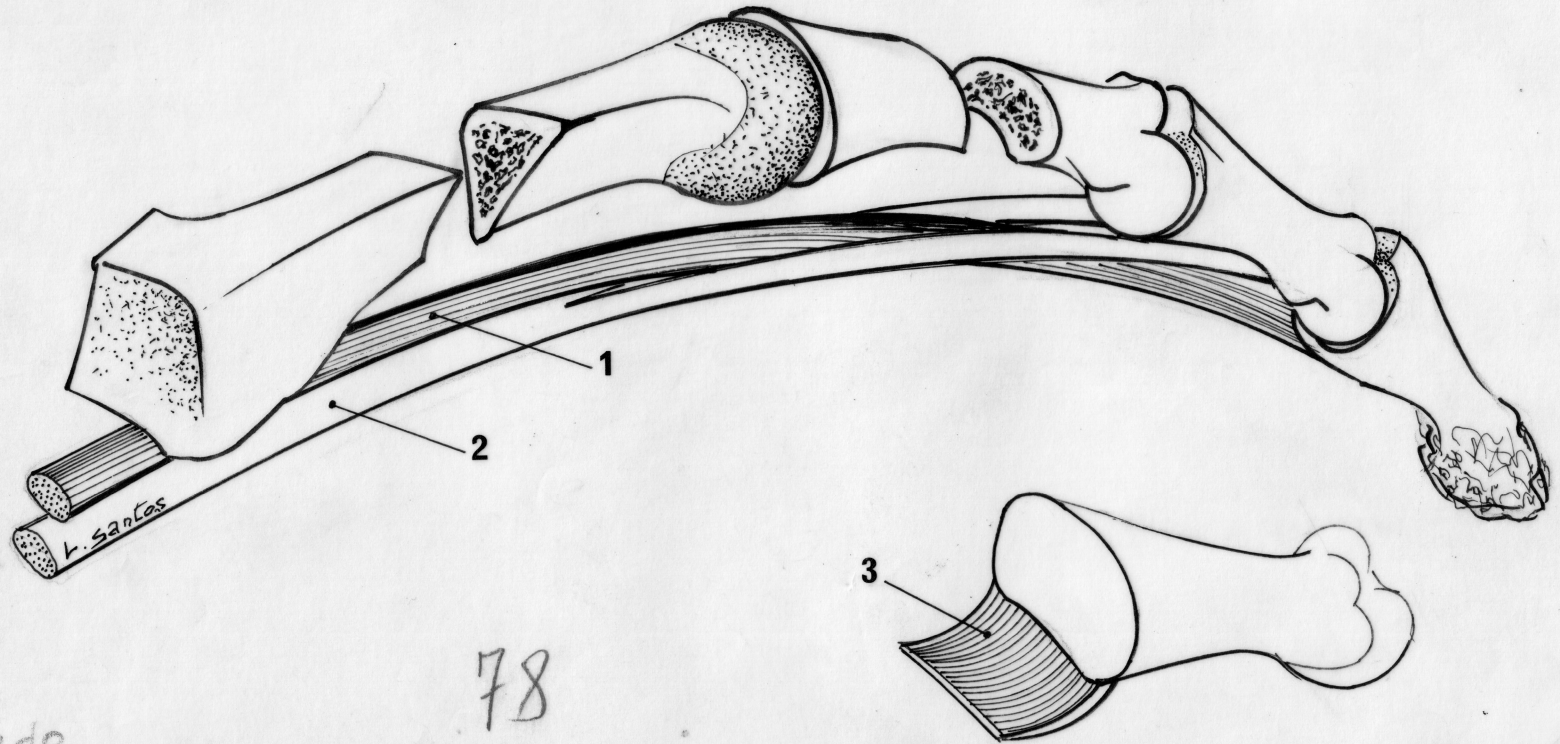

78

se puede
reducir mucho

252/100

80

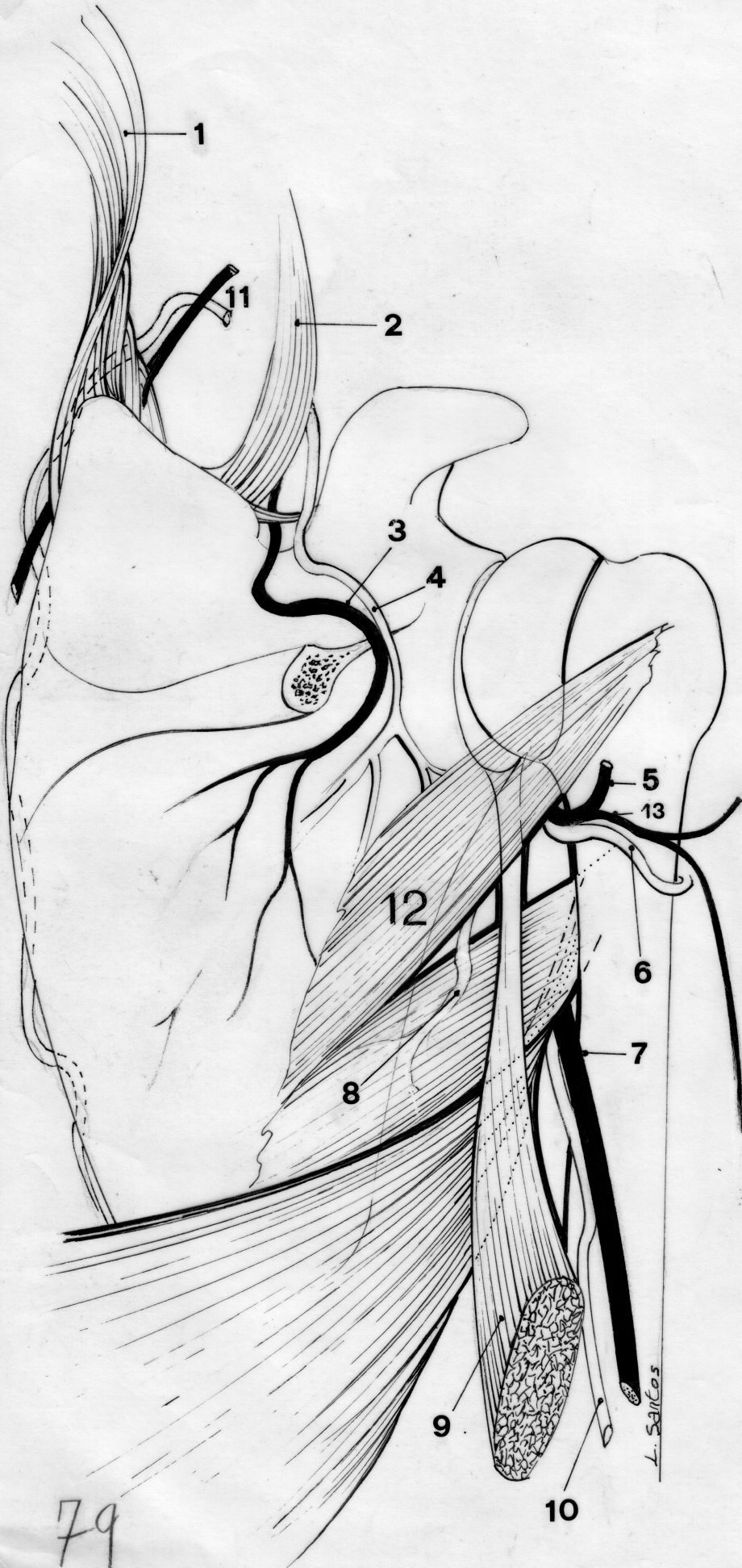

79

L. Santos

175/69

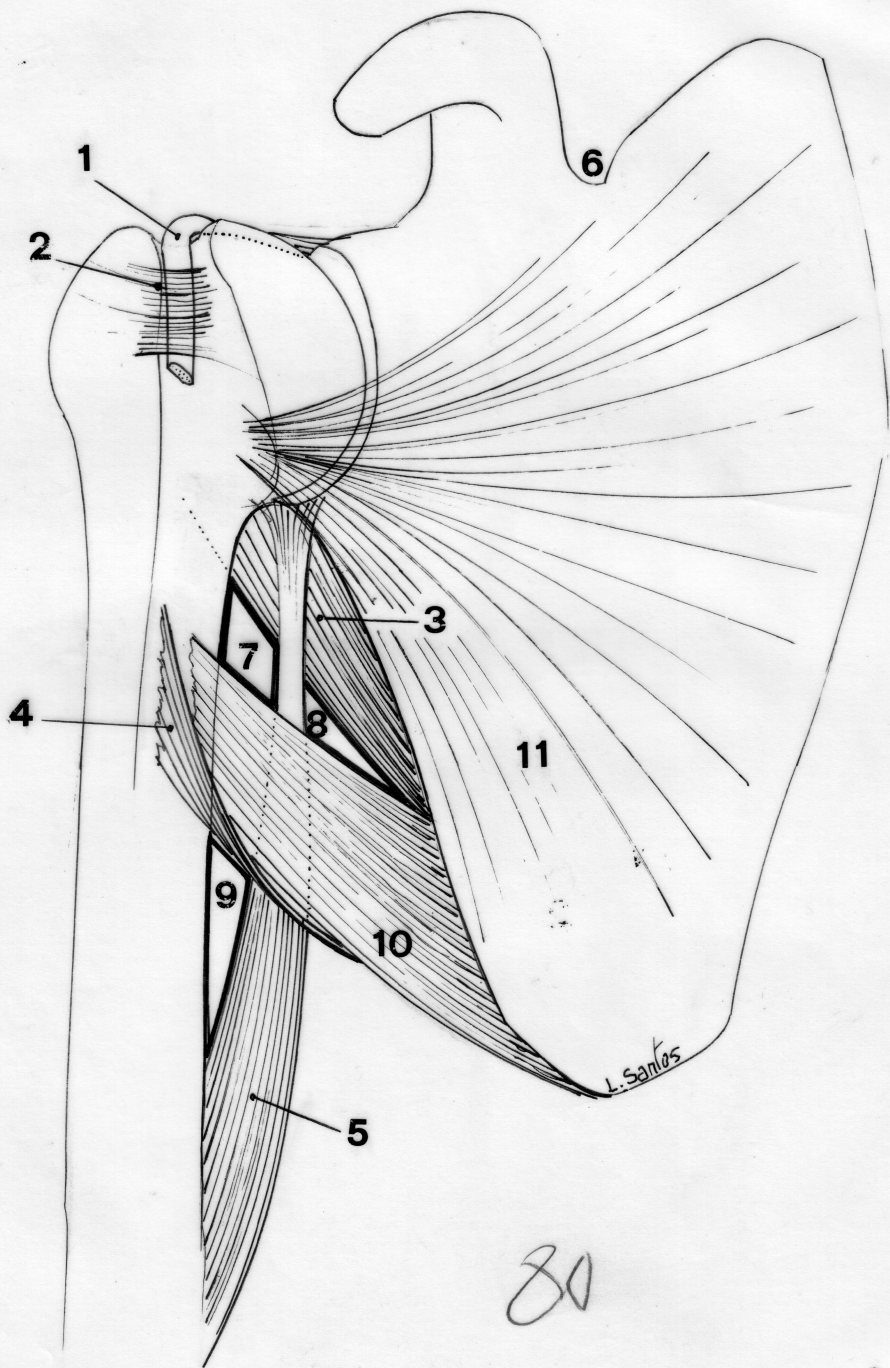

80

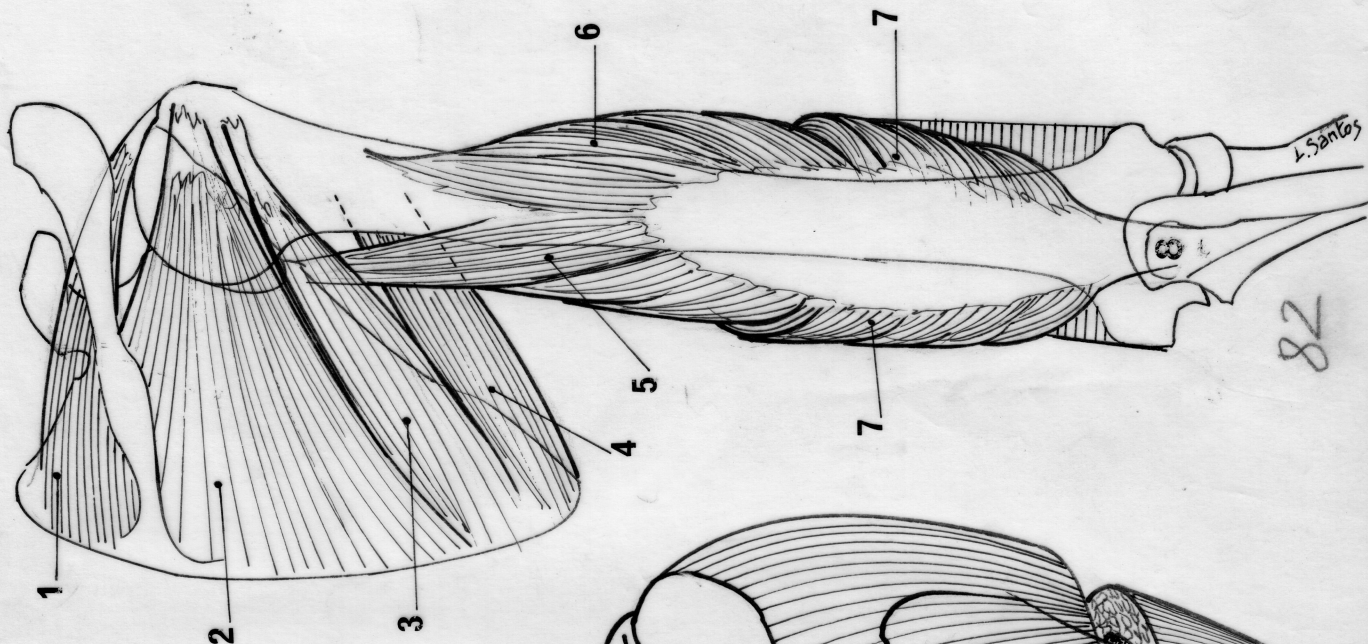

82

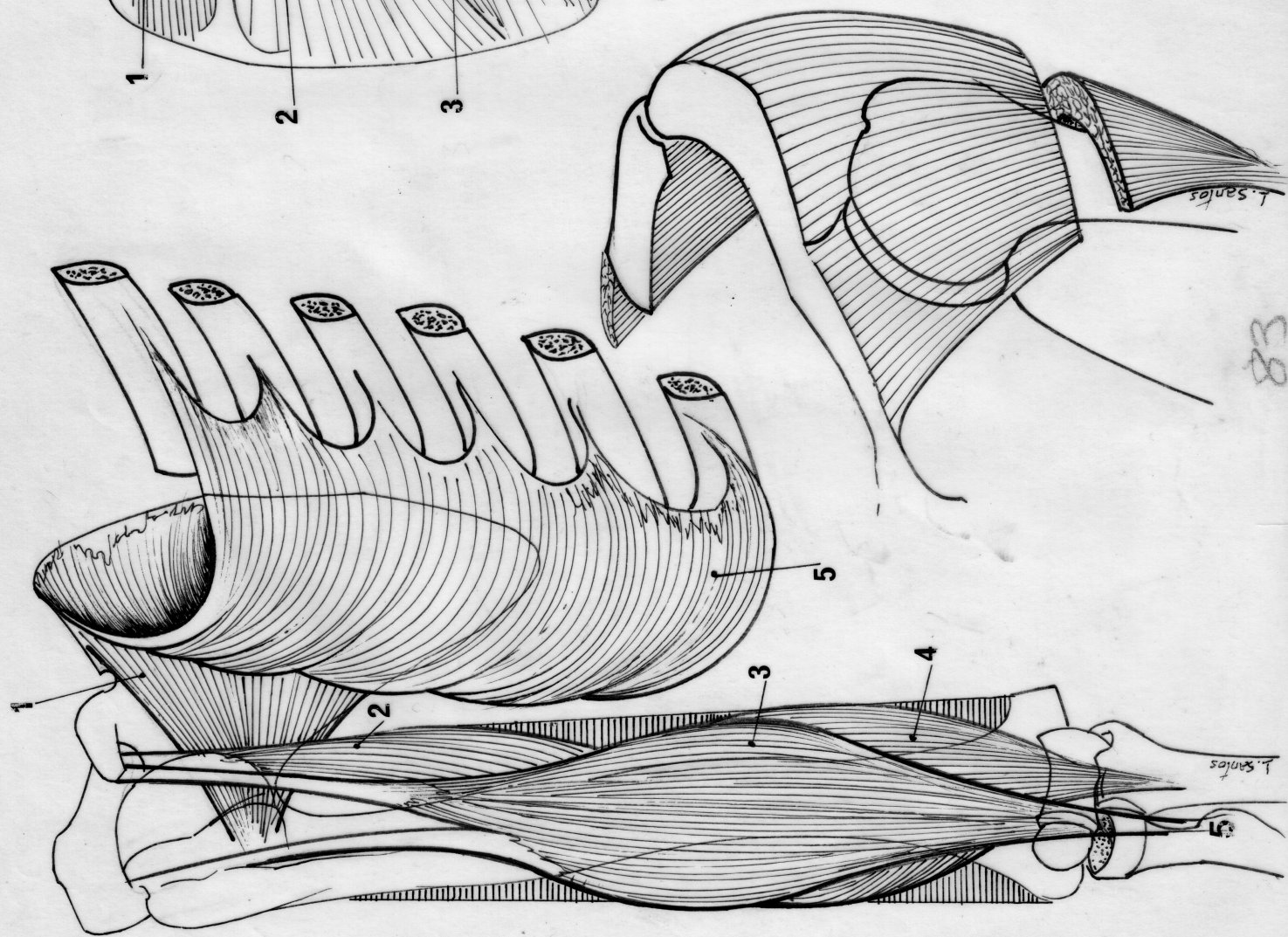

83

81

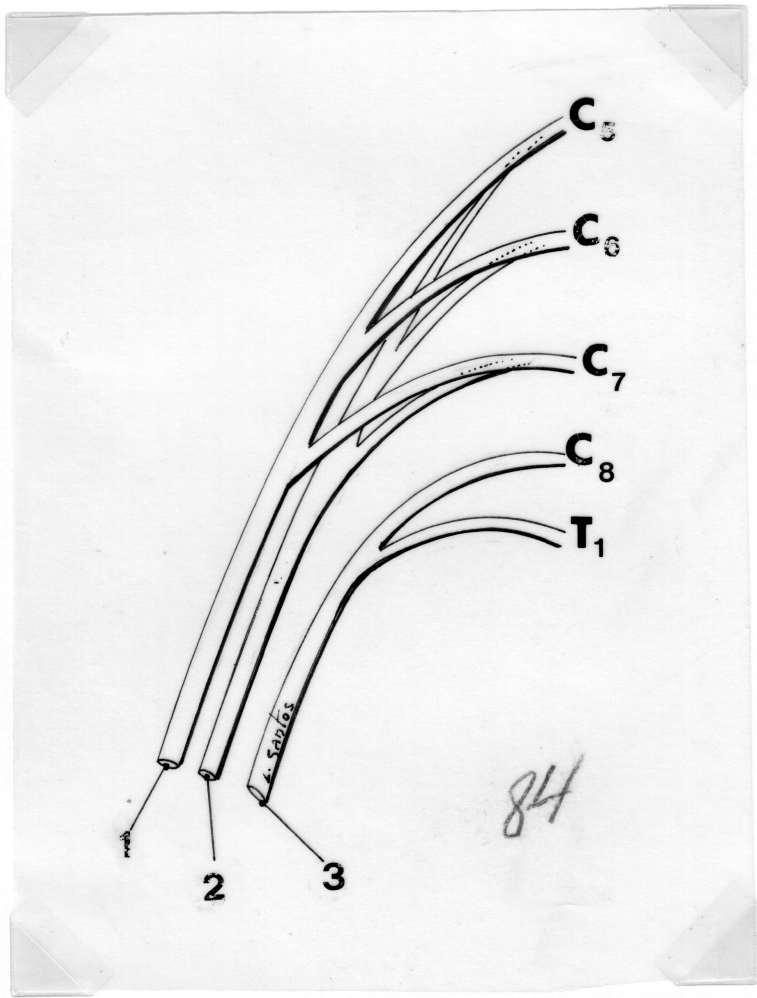

290/430

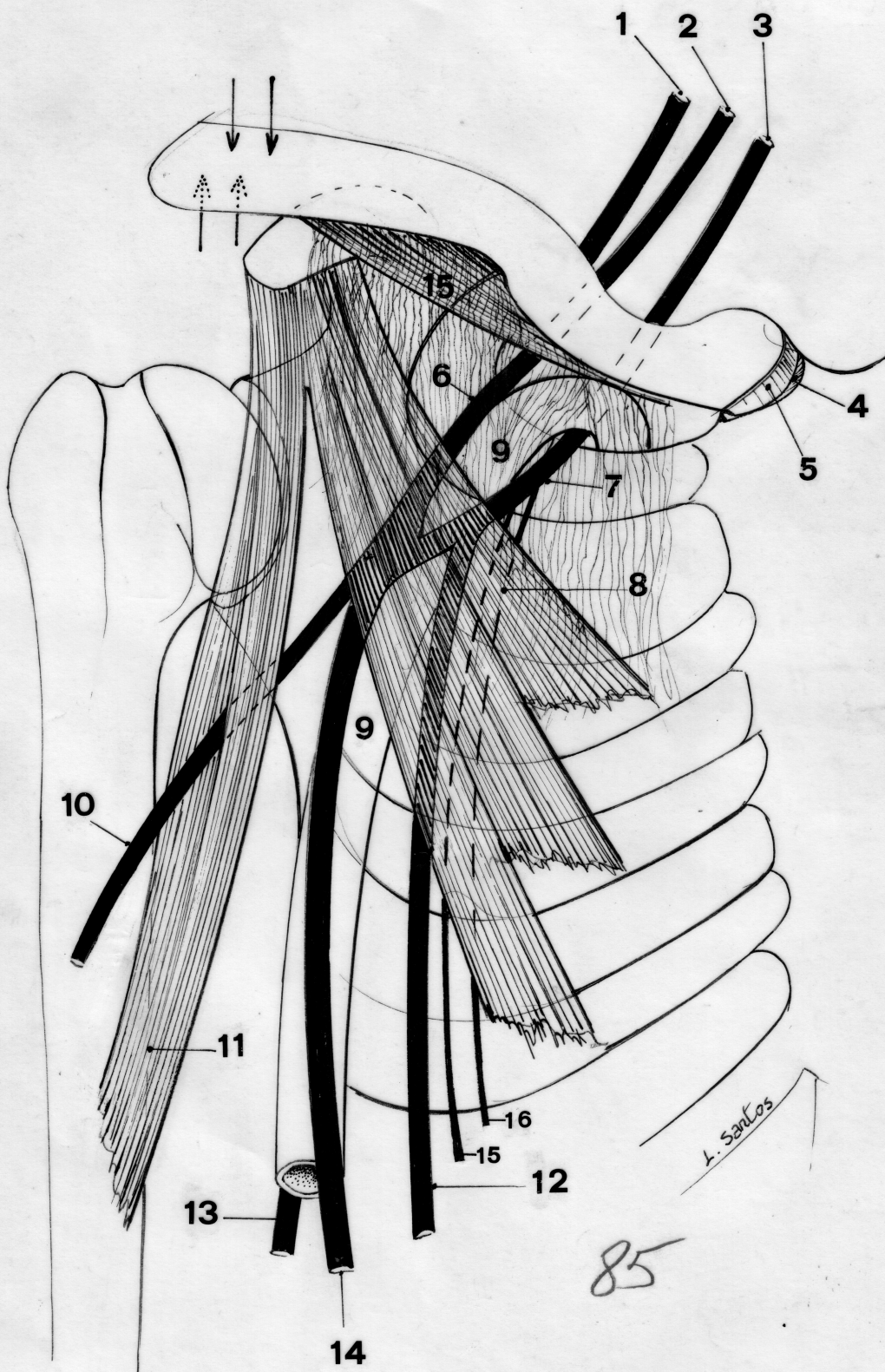

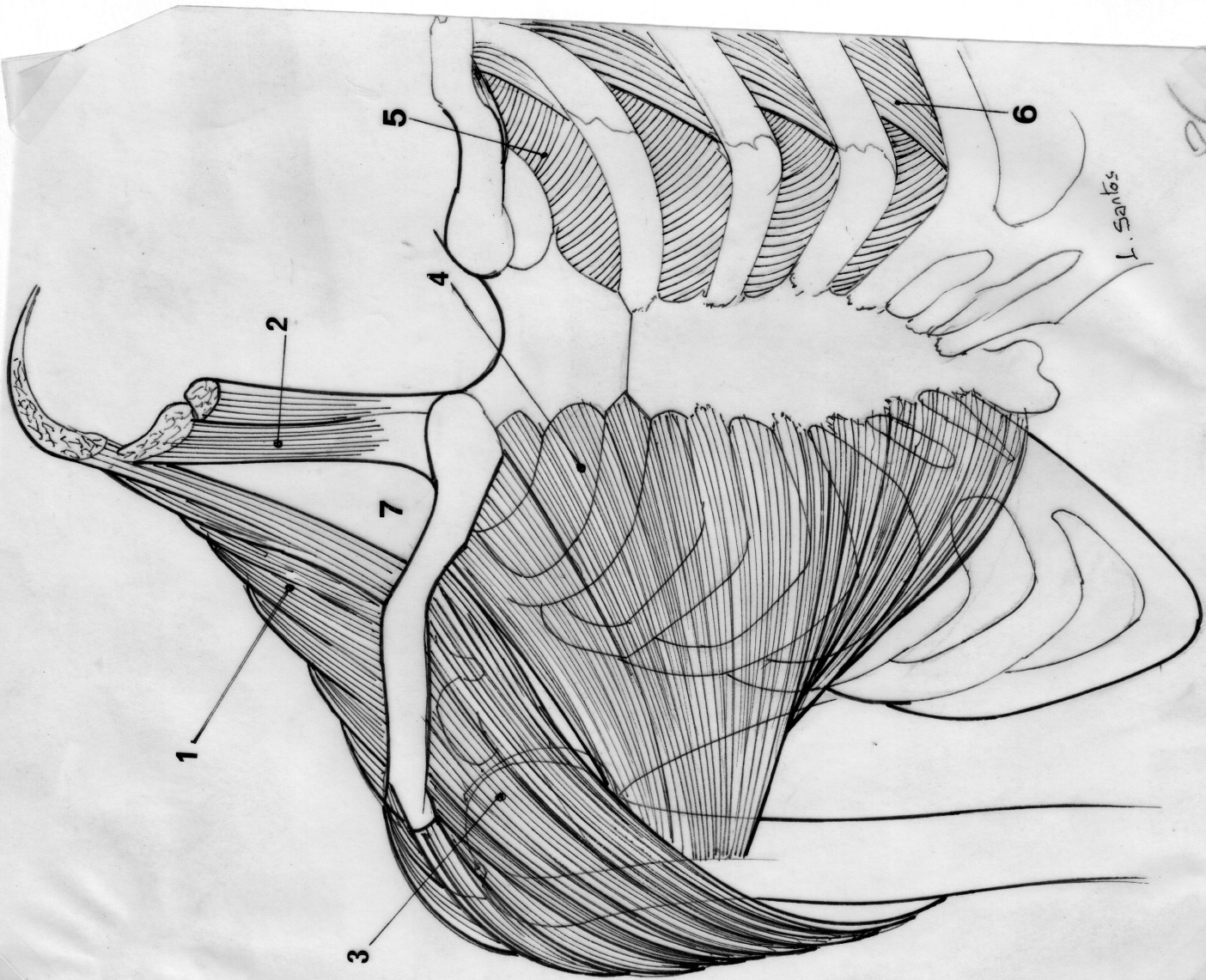

J. Santos

86

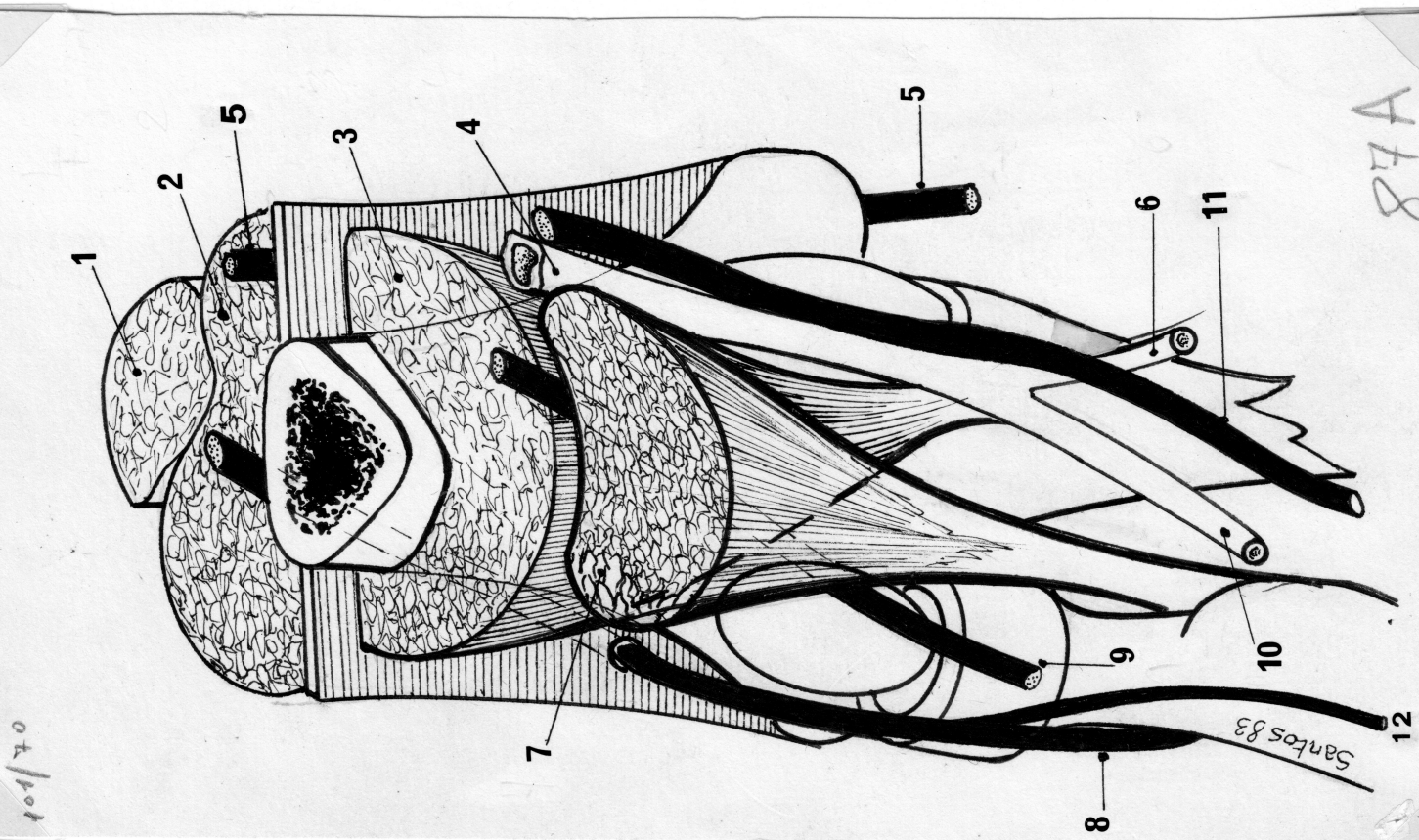

101/70

87A

100/27

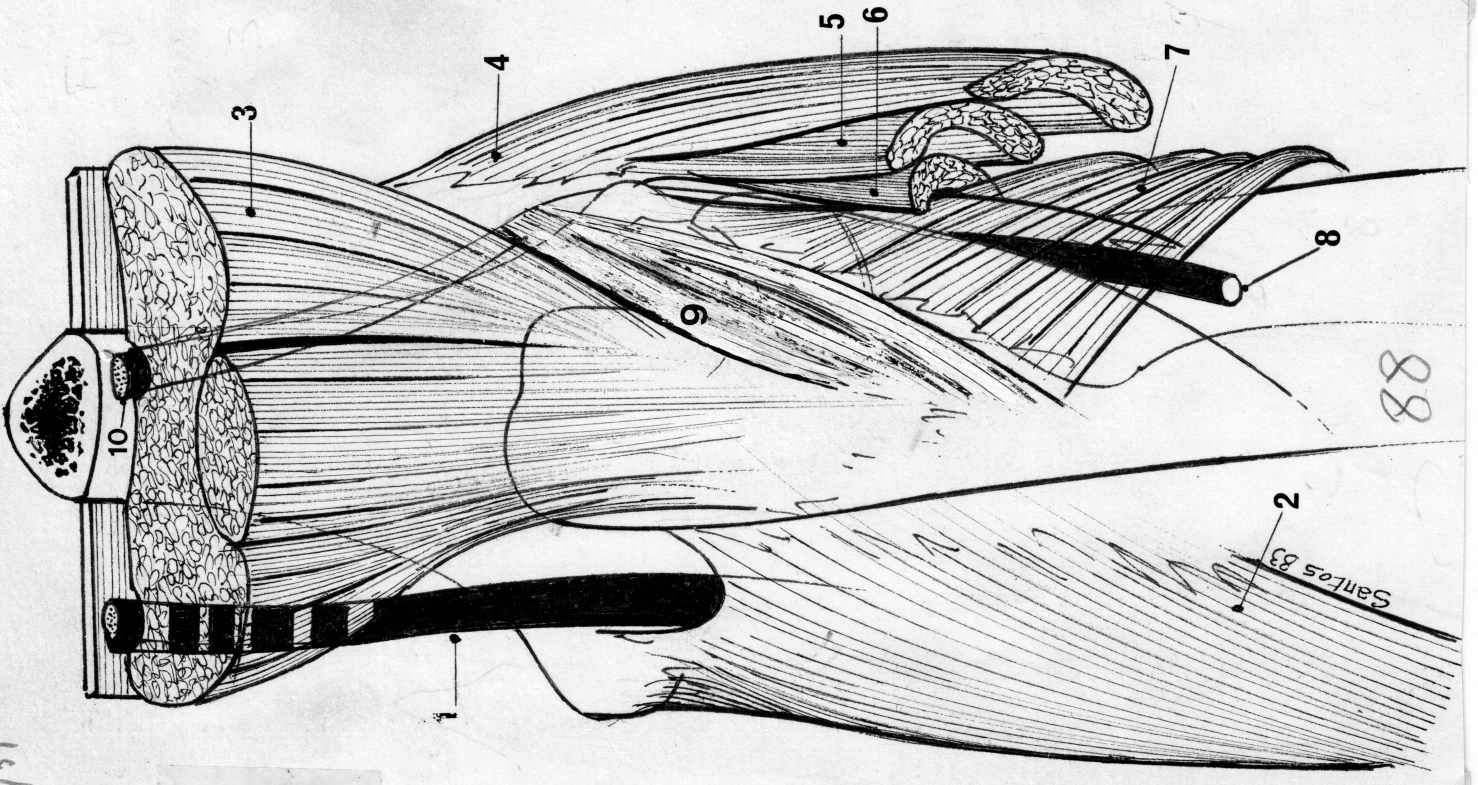

88

55/50

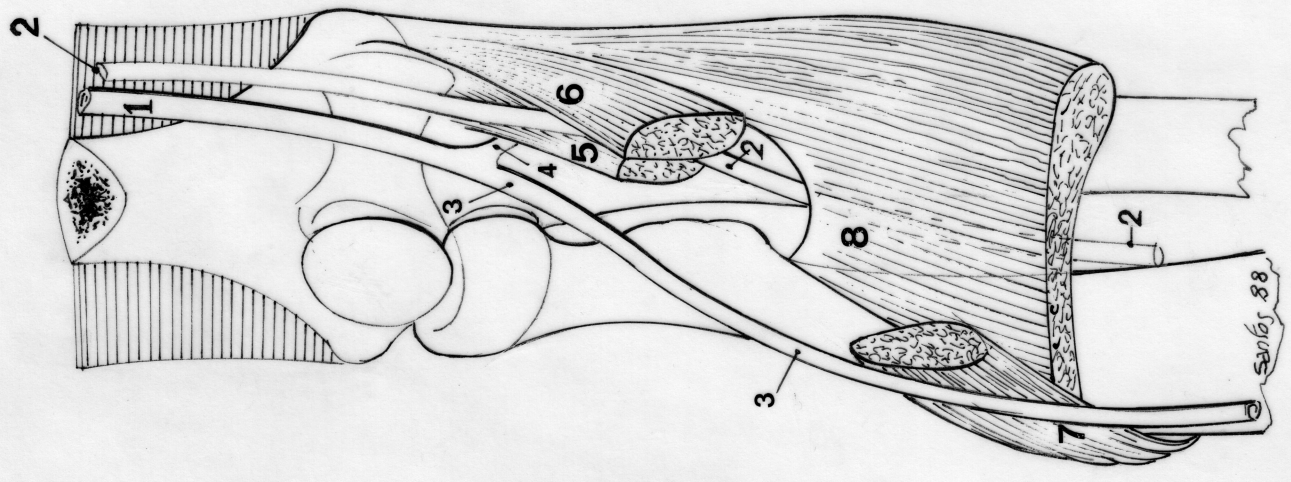

87 B

75/39

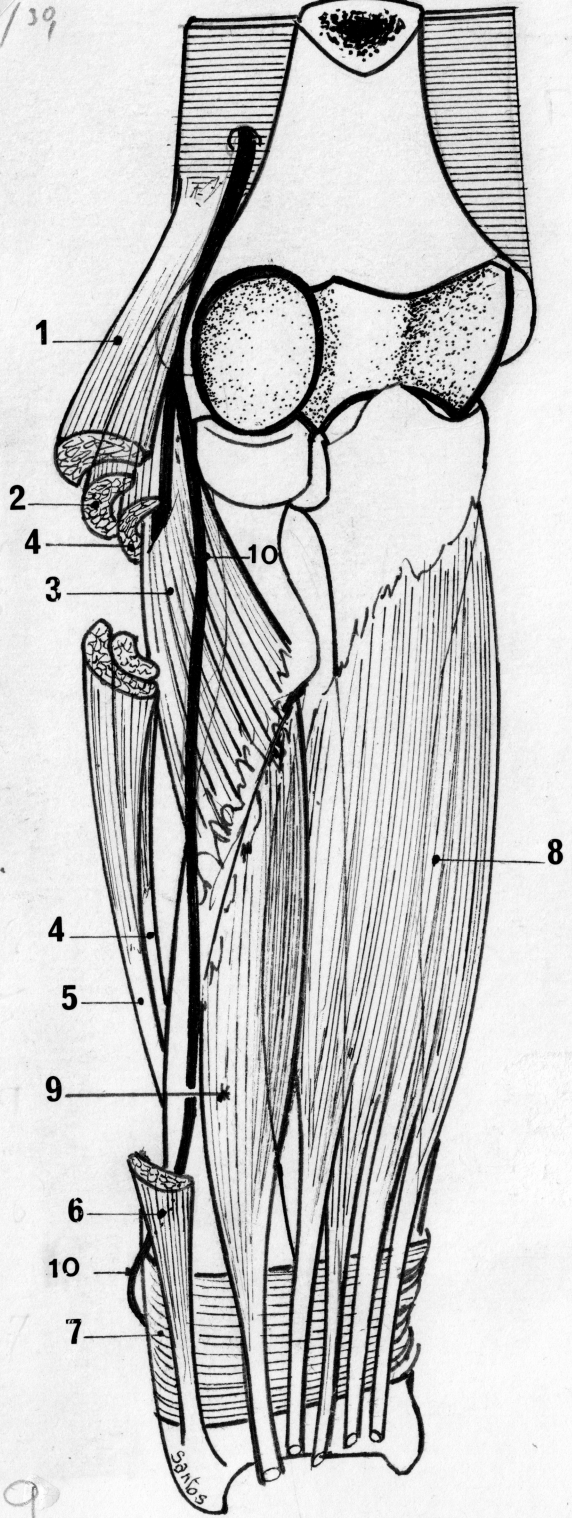

89

82/19

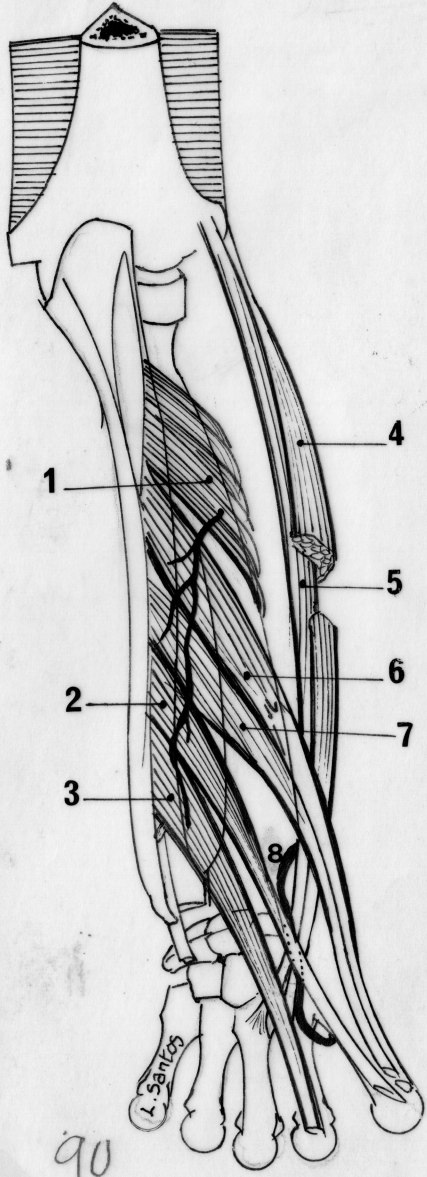

90

41/38

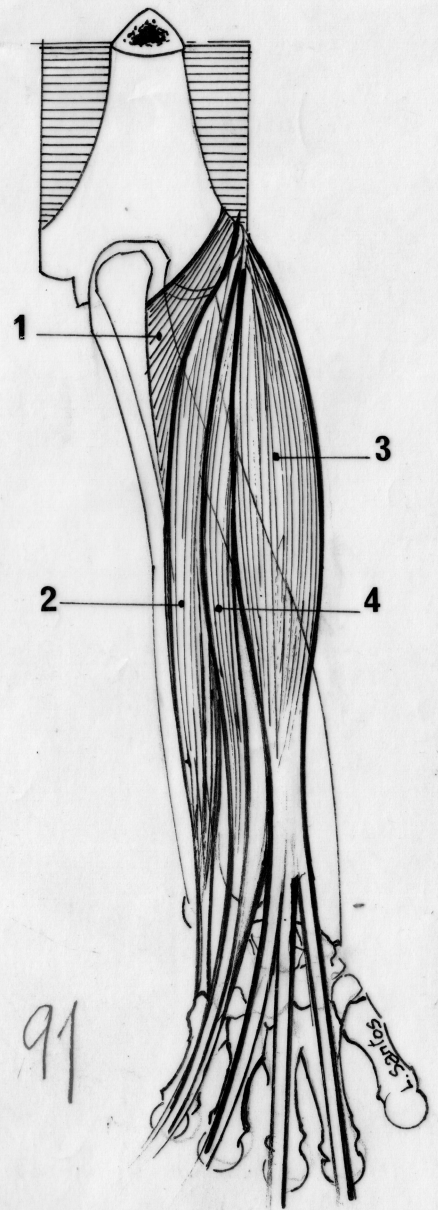

91

