

(72)

Bajo a la Sinfonia
6^a

Del Signor Charles Stamitz

Uni v^o

Sinfonia 6^a Cap^o

All.

Violino 1.º Sinfonia 6.ª

All.º con Spirito

Primo

And. mod.

Primo

Modo Dolce

Presto

UNIVERSIDAD
DE SALAMANCA
GREDOSUSALES

Sinfonia 6.^a Corno 1.^o yn f.

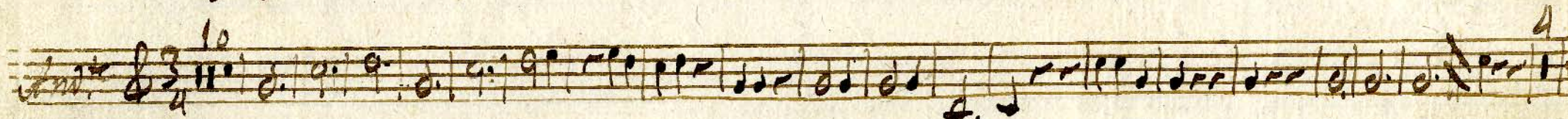
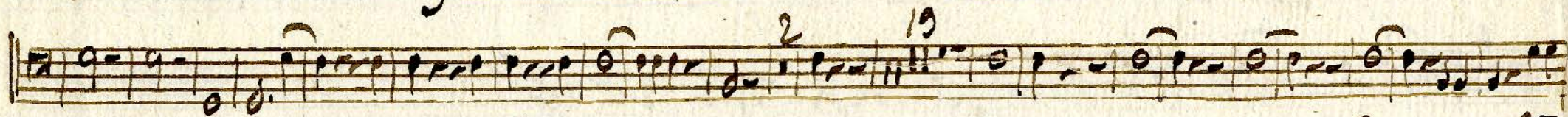

