

7

Diuit Dom

(231)

con Voc. Trompa y Basso

v?

Oloz. al D. mit Domt

Violino

Violin 1^o

Diab. Dim. All^o

fmo

Cres *p* *Cres* *f* *Cres* *fmo*

Cres *p* *Cres* *f* *Cres* *f*

Cres *p* *Cres*

Largo

Allegro

Violin 2^o

Violin 2.º Dixit Domini.

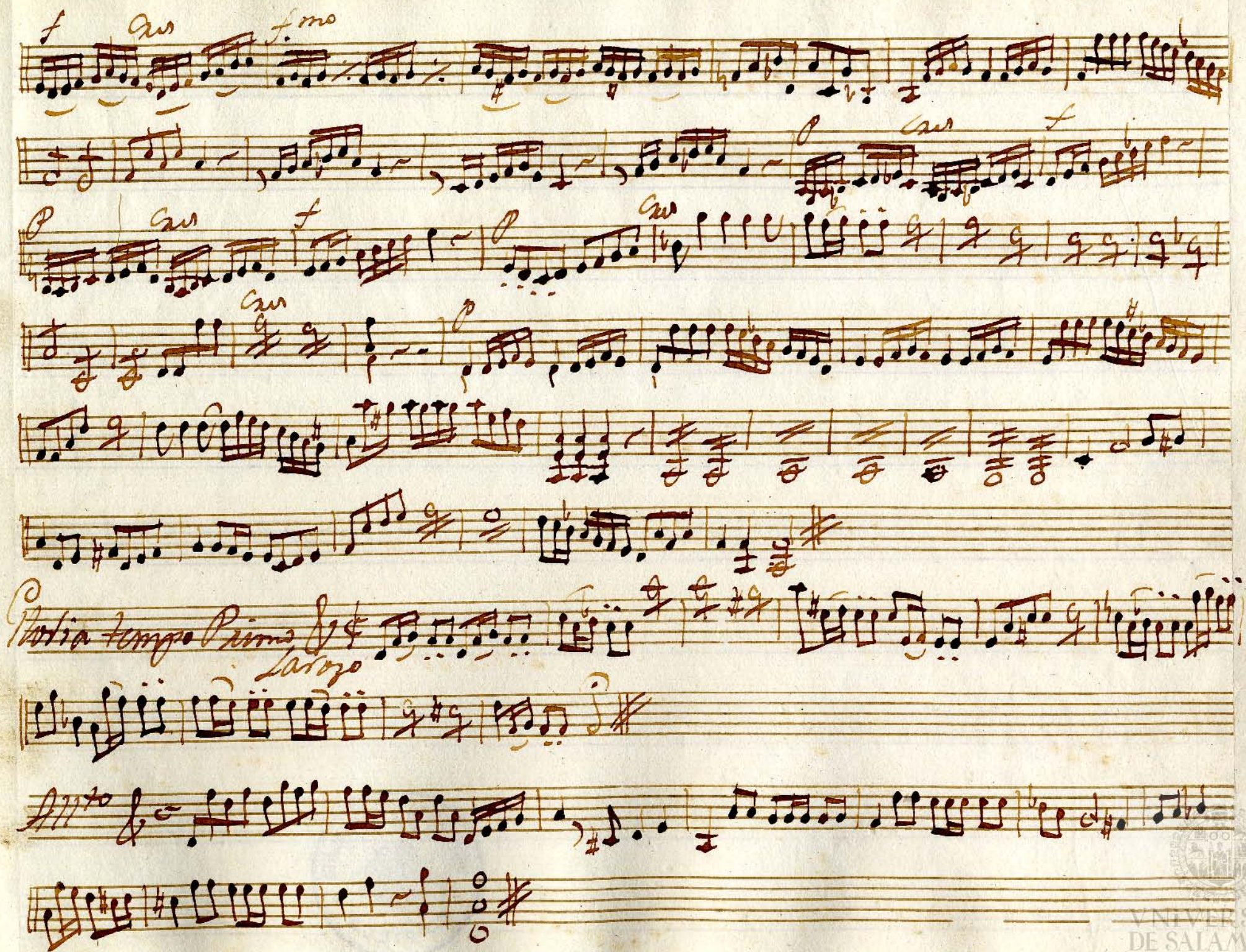

f *cres* *f. mo*

P *cres* *f*

cres *P*

P *cres* *f*

f *cres*

P *cres* *f*

Molto tempo Primo *Largo*

All.^o

The manuscript consists of ten staves of handwritten musical notation. The notation is primarily in brown ink on aged paper. It features various musical symbols including notes, rests, clefs, and dynamic markings such as *f* (forte), *P* (piano), *cres* (crescendo), and *f. mo*. There are also tempo markings: *Molto tempo Primo*, *Largo*, and *All.^o*. The notation includes complex rhythmic patterns and some chromatic changes, as indicated by the sharp sign ($\#$) on several staves. The handwriting is fluid and characteristic of an 18th or 19th-century composer's sketch or working draft.

Enfant Trompa 1.^a Dixit Dominus

Allo

B. D. mi

Largo

Tacet

Allo

Succecat

Trompa 2.^a onffant Dixit Domini

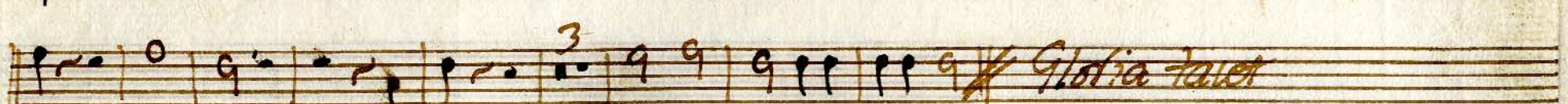
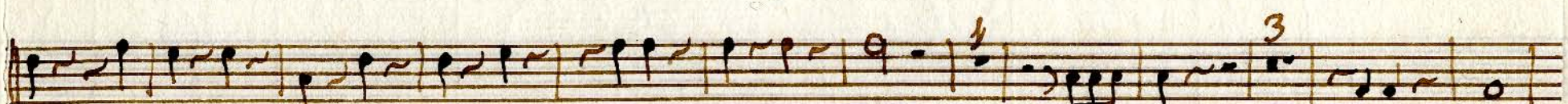
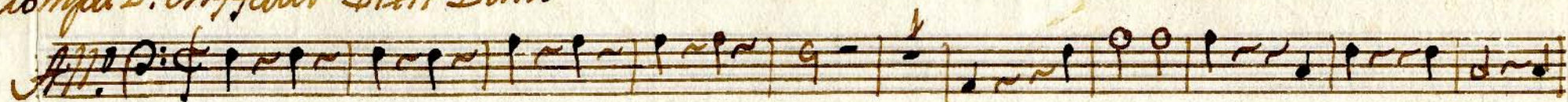

Bajon Dixit Domini

All^o

2A

16

crus f *crus f*

24

v

v

All^o

Org. Dixit Dominus.

All.^o *Organo*

p *f* *cresc* *p* *cresc* *f* *cresc* *fmo*

p *cresc* *f* *p* *cresc* *f* *cresc* *f*

Dotti l'anno

Diart Dant

Alomp. All. C:

Voltri Hoforia

Gloria Dei^o

Tiple 1º

Dixit Dominus

Dixit Dominus Domino meo Domino meo sedea dextris

meis sedea dextris meis sedea dextris sedea dextris meis

Do nec porram in i m cor tuos sca be lum pe dum tu orum sca

be lum pe dum tu o rum se cum prin cipium in di ce vir

tutis tue impleri voluisti san to rum san to rum ex utero ex utero

artem cife runt ante luciferum genui te Dominus ad

dextris tu is ad dextris tu is confregit Confregit in die ire sue

Reges in die ire sue re ges de to rante de to rante in via

viber in via vi ber propterea exaltavit Ca put exaltavit

Caput exal tavit exal tavit Ca put

Largo

Gloria patri et filio et spiritu i et spiritu i san

to sicut erat in prin cipio et nunc et semper

et in secula seculorum amen amen amen amen

Alto Dixit Dom.

Gloria Latino

Gloria patri et filii o et spiritui sancto

sicut erat in principio et nunc et semper et in secula seculorum

amen a men amen amen amen

Tenor Dixit Domini

Dixit Dominus Domino meo Domino meo sedea

Dextris meis sede sedea dextris meis sede sede sede sedea dextris

me is Virtutum virtutis tu - e e mi tet Dominus exiit

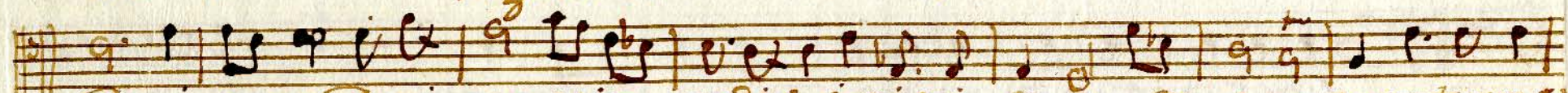

Domine Domine in medio i m m i column tu o - mni tunc in

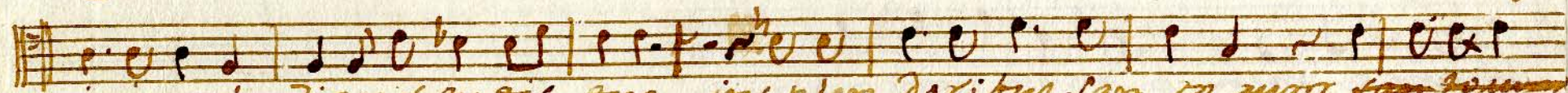

cipium in die vir tu tu tue in plen doctibus san to mni san to mni ex utero

ex vero ante lu ci fecit ante lu ci fecit qe mi qe mite

Domini ad dex tris tuis ad dextris tuis contregit contregit con

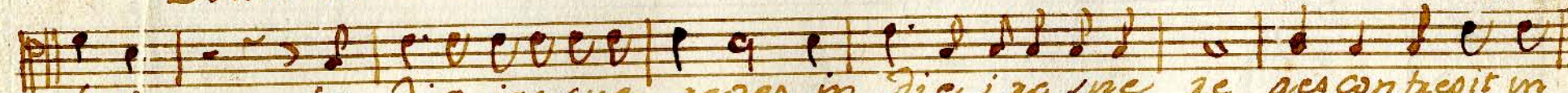

regit in die ixe sue reges in die ixe sue re ges contregit in

die ixe re ges Detron re in vi a bi - bet prop

gorea exalta vit ca put exal tavit ca put exal tavit

caelabit ~ Ca mot

Gloria patri et filio et spiritui et spiritui sanc

to

sicut erat in principio et nunc et semper et in secula amen

lorem amen amen amen

Basso Dixit Dominus

terea exal tavit ca put exalta vit caput exal tavit exal tavit

ca put

Largo Gloria Patri et fili o et spi ri tu i sanc

sicut erat in principio et non et semper et in secula secul

lo rum a men et in secula secul lo rum a men a men amen a men a

men a men

2.º triple al Dixit Dominus

All.º

Dixit Domino Domino meo Domino meo
sede a dextris meis sede a dextris meis sede a dextris
sede a dextris meis 24 te cum principibus in
di evitatis tue insplendoribus sanctorum sanctorum ex
n te ro ex n te ro ante lu ci fe xunt ante lu ci fe xunt an
te lu ci fe xunt genui te ad dextris tuis ad dextris
tuis Con fre git Con fre git in die i xe sue reges in
die i xe sue re - ges 20 de to rrente de to rrente in
via vi bet in via vi - bet pro pte rea ex al tavit ca -
- put ex al tavit caput e xal tavit ex al tavit ca - - put

Largo

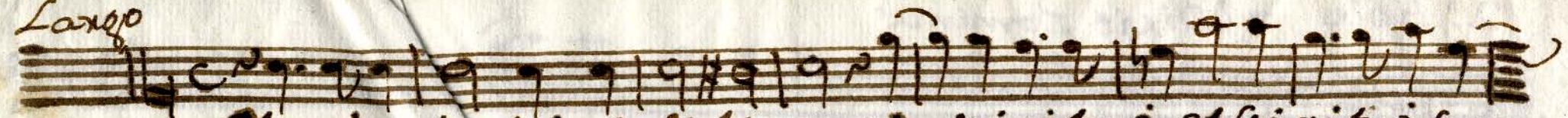

Gloria patri et filio et spiritu i et spiritu sanc

sicut exat in principio et nunc et sem

per et in secula seculorum amen a

men amen amen.

UNIVERSIDAD DE SALAMANCA GREDOS.USAL.ES