

Villancico ad al Santissimo

Con Violines y bomp.

Pensamientos volantes
No 54.

Accomp.^o al d

All.^o
Poco) Dim. e ritentato

Cap.^o
And.^o

Violino I.º ad

no mucho) *rit.* *dim.*

Violino 2^o

Penitencia.

Compañ.ª ad

trompa 2^a

Lytle 1^o ad

+

And^{te} no mucho *Qua* *Pensa mientos no lantes Racio nales a be jas*

que as lo nais los y ble os que ayre te ceis flo restas ad es en

sil a me no lle qad confu quencia que ver del que con

tie ne la forma ve llama sra qan te y her mo sa lle qad a

ber la que un pa nal & la glo ria lo grais en e lla qes &

li cia & l cie lo vien & la tie ra lle qad a ber la pro

bad su dul cu ra li bad su nectar li bad su nec tar

lle qad probad li bad su nectar li bad su nec tar.

del

del

del

del

del

del

del

del

del

del

del

del

del

del

del

del

Volli Cojo.

1 Lle gād a gus tar la flor a gus tar la flor que
 2 ve nid an sio sos pro bad an sio sos pro bad sua
 3 Sa gra donec tar li bad nec tar li bad am
 4 el Dulze su gochu pad su go chu pad de

1 fru to de vi da el ter na a se gu raal que con bi toal
 2 bi da des que e na ge nan al mas cla ro en ten di miento en
 3 bro si a que fo men ta vi gen can dor en el Alma
 4 sa flor tan be chi ze ra que a se flo re cer vir tu des

1 que con bi to a su fra gancia sea cer ca sea cer ca.
 2 ten di miento a la mas sa do p riu den cia p riu den cia.
 3 En el Alma que se pa na a po sen ta a po sen ta.
 4 si vir tu des En la hu mil d e debil tie rra vil be rra.

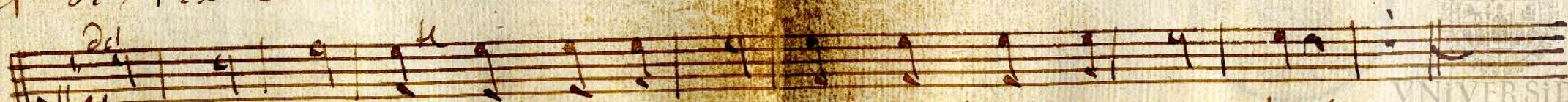

Lle gād pro bad li bad su nec tar li bad su nec tar.

Lysle 2^a

Allegro 2/4 Pen sa mien to so lan tes ha cio na les a be jas

no mucha ^{quo}

quos so nais los y ble os que a pe te ceis flo restas de bes en

sil a me no lle oad con fe que encia que es ver jel que con

lie ne la flor mas vella mas fra gan te y her mo sa lle oad a

ber la que rupa nal & la glo ria lo o rai sen e lla que es &

li cia & el cie lo vien & la tie rra lle oad a ber la pro

bad su dul zu ra li bad su nec tar li bad su nec tar lle oad

so bad li bad su nec tar li bad su nec tar. Cop 3/8 32

lle oad so bad li bad su nec tar li bad su nec tar.

Alto ad

All^o *namucha* Pen sa mientos vo lantes Ra cio na les a be jas

ae se pensil a me no lle podd confre quen cia que s ve xel que con

tie ne la flor mas ve lla mas fia gan te y her mo sa lle podd a

ber la pro bad su dul zu ra li bad su nectar qu un y san al la

olo na lo orais en e lla que s de li cia El Cie lo vien el la

lie na lle podd a ber la pro bad su dul zu ra li bad su

nec tar li bad su nec tar lle podd pro bad li bad su nec

tar li bad su nec tar.

Voli Cop.

1 Ale qad a qus tarla flor a qus tarla flor que
 2 ve nid an sio sos probad an sio sos probad sua
 3 Sa gra do nec tarli bad nectar li bad am
 4 el Dulze Zugo chupad Zugo chu pad del

1 su to el vi da e ter na ase qu raal que con
 2 vi da des quee na ge nan almas cla ro entendi
 3 bro si a que fo men ta virgen can dor en el
 4 sa flor tan he chi ze ra queaze flo re cer via

1 bi toal que con bi llo a su fia dancia se acerca se ca
 2 miento en ten di miento a la ma sa pad prudencia prudencia
 3 Al ma en el Alma que es pa na l ayo sen ta ayo sen ta
 4 tu des si via tu des en la pumil de devil lie ma vil lie ma

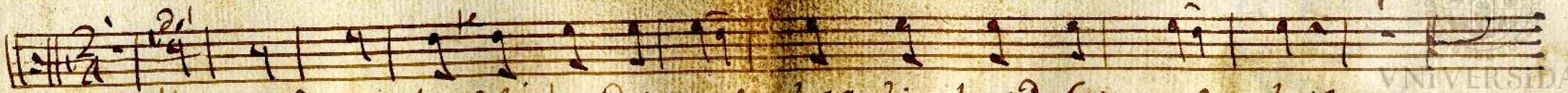

Ue qad probad li bad su nectar li bad su nectar.

[Faint, mirrored handwritten text, likely bleed-through from the reverse side of the page]

UNIVERSIDAD DE SALAMANCA

GREDO.S.U.S.A.L.E.S

17 Tenor alto

no mucho

Pensa mientos y lantes ha cio na les a beyas
al se pen sil a me no lle pod con fxe que encia quis ver
el que con tie ne la flor mas re lla mas fra gan te y her mo sa lle
pod a bez la pro bad su dul cura li bad su nec tar que nra
nal & la glo ria lo prais en e llo que de li cia el cie lo
vien de la tie rra lle pod a bez la pro bad su dul cura li
bad su nec tar li bad su nec tar lle pod pro bad li bad su
nec tar li bad su nec tar lle pod pro
bad li bad su nec tar li bad su nec tar

cop.
And.
32

UNIVERSIDAD
DE SALAMANCA
GREGORIO SALES

Pensa mientos vo lantes Racionales a ve las

al se pensil a me no lle gad con fe quencia q' me ver

Jel que con tie ne la forma ve llama sra gan te y ex

mo sal le ga da ver la que un yan al & la glo ria lo

grais en e lla que s' li cia & el cielo vien & la tie rra lle

and a ver la pro vad su dul zu ra li bad su nec tar li

vad su nec tar li bad su nec tar. li bad su nec tar

Li bad su nec tar Li bad su nec tar

