

252

A Campanam. 70

Misa Pro defunctis.

vniuo.

*All. Mod. to.*

*D.C. Requiem Kixies.*

*Tava*

*Lo*

*Volti Ofertorio*

Hand. no

*Santus*

*Motete Largo.*

*finis*

Violin I<sup>o</sup>

Misa Pro de Auentis

All. Mod. 20

D.C. Requiem. Sigue Kirie.

*Finis*

*Memoria And.<sup>te</sup>*

*Antonio*

V. 9. 2. 0

Missa Pro defunctis

*All. Mod.<sup>to</sup>*

*D. C. Requiem segue Requies*

*Finis.*

*Memoria And.<sup>te</sup>*

*Ofertorio*

*Motete facit.*

41

Bixon

Misa Pro defunctis

*And. Mod.*

*Ritmos.*

*In memoria And<sup>te</sup>*

*Offertorio*

*And<sup>te</sup>*

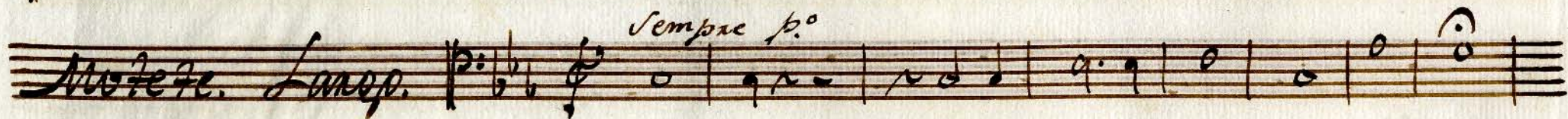

*finis*

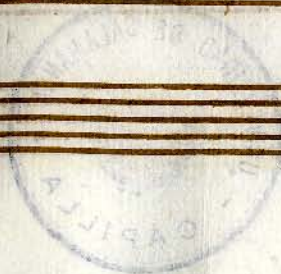

*Tempo do*

Tiple

Misa Pro de funtas.

ca - - no ve - - - - ni et. *X. C. Regnum*

Ki xi e - - - - - lei son Ki xi e lei son e - - - -

lei son Ki xi e - - - - - lei

son e lei son. christe lei son chris te - - - - lei

son chris te lei son chris te e - - lei son chris te - - lei

son e lei - - - - son. Ki xi e - - - - lei

son e - - - - lei son e - - - - lei son Ki xi e - - - -

- - - lei - - - son Ki xi e - - - lei son

Empty musical staves

Empty musical staves

Empty musical staves

*And.<sup>te</sup>*  
ym me mo xi a e ter - - - - na e -  
ter na e rit yus - tus e rit ius tus e - rit ius  
tus Abau di ti o ne ma la abau di ti o ne  
ma la non ti me vit non ti me - - - - vit.  
*And.<sup>no</sup>*  
Do mi ne je - - su cris - - - te  
Aes glo - - xi e li - - be ra li - - be ra a - - ni mas  
om ni um fi de li um de fun to rum de pe - nis in fer - -  
ni et de pro fundo pro fun do la - - - - cu  
de o - - xe le o nis de o xe le o nis  
de o - - xe le o nis de o xe le o nis

ne ab sox be ad e as tan ta nus in obr cu xumin  
 obr cu xum in obr cu xum ne ca dan in obr cu  
 xum sed - - signi fers sed - - signi fers  
 san tus mi ca el ne pre sen ted e - - as  
 ne pre sen ted e as in lu cen san tan in lu cen  
 san tan in lu cen san tan quan o lin abra et  
 quan o lin abra et pro - - mi sis ti pro - -  
 - - mi sis ti et se - - mi ni e jus et se - - mi ni  
 e jus et se mi ni e - - - - - jus.

Santus

San - - - - - tus san tus san - - - - -

tus Do - - minus de us sa  
 ba hot ple - - ni sunt ce - - li et te - - rra  
 gloxi a tu - - a gloxi a tu a gloxi a tu  
 a ho sana ho sana in ex celsis in ex celsis in ex cel  
 sis ho - - sana in ex celsis in - ex cel sis.

*Motete. Largo.*  
 Cre do quod te den fox me  
 us vi - - - vit et in - - no vissi mo di  
 e de te rra de te rra su xec tu - - us sum  
 et in car ne me a et in car ne me a in

Can ne me a vi de bo De um  
sal va to rem me um sal ba to rem  
me um.

*finis*

*Alto*

*Misa Pro de Fuentes*

*All. Mod.*

Re - - qui em e ter - - - - - nan  
Re - - qui em e ter - - - - - nan Do na e is Do  
- mi ne Do - - na e - - - is Do - - - - mi ne  
et lux per pe tu a lu ce ad e is ad e is et  
lux per pe tu a lu cet ad lu cet ad e is  
et lux per pe tu a lu cet ad e - - - is.  
et - - - ti vi xre de - - - tua vo tum in je xusa lem  
exau di o ra ti - o nem me am ad te ad  
te om nis ca - ro veni et ad - - te om nis ca - - ro  
ve - - - ni et

D. C. Requiem.

Ki xi e - - - - - lei son e - - - - - lei son  
 e - - - - - lei son Ki xi e - - - - -  
 - - - - - lei son e lei son Chris te - - - - - lei son  
 Chris - - - - - te lei son Chris - - - - - te lei  
 son Chris te - - - - - lei son Chris te - - - - - lei  
 son e le ci son. Ki xi e - - - - - lei - son Ki xi  
 e - - - - - lei son - e - - - - - lei son Ki xi e - - - - -  
 - - - - - lei son Ki xi  
 e - - - - - lei son.

*And.* *te* <sup>3</sup>  
ymme mo xi a e ter - - - na im me  
mo xi a e ter na e ter - - na e - - rit jus tus  
e rit jus - - tus Ab au di ti o ne ma la  
ab au di ti o ne ma la non ti - -  
me - - - vit non ti me vit.

*And.* <sup>no</sup> <sup>3</sup>  
Do mi ne je - - su chris te je - -  
- - - su chris - - te Res - glo - xi e  
Res - - glo xi e li ve ra li ve ra a - ni mas  
om ni um fi de li um defun to rum de se nis in  
fer ni et de pro fun do pro fun do pro fun do

- - - cu li be rad e as de o -- xe le o -- nis le  
 o nis li be rad e as de o xe le o -- - nis de  
 o xe le o -- - nis ne abrox be ad e as tar ta  
 nus nec ca dan in obs cu num obs cu - - - num  
 in obs cu num nec ca dan in obs cu - - - num sed  
 signi fex sed - - signi fex san tus - san tus mi ca el  
 re pre sen tet e - - as re pre sen te e -  
 as in lu cem san tam in lu cen san tam in lu cen  
 san - - tam quan o lin na bra et quan o lin  
 na bra et pro - - mi sis ti pro - - mi sis ti

et - - se - - mi ni e jus et se - mi ni e jus

et - - se - - mi ni e jus se mi ni e - - - - - jus.

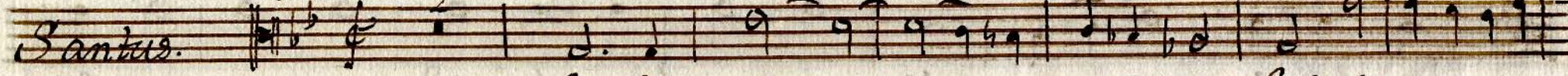

Santus.

Santus san - - - - - tus san - - -

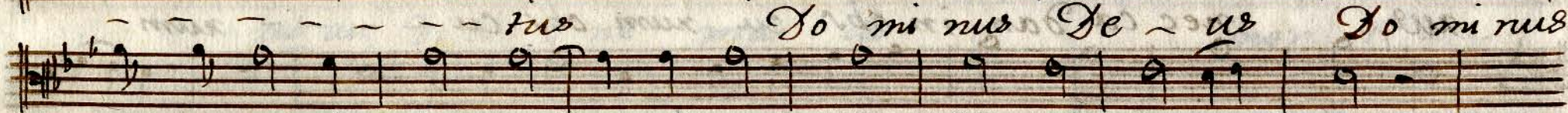
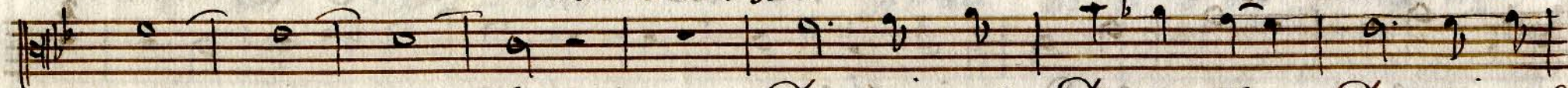

tus Do mi nus De - us Do mi nus

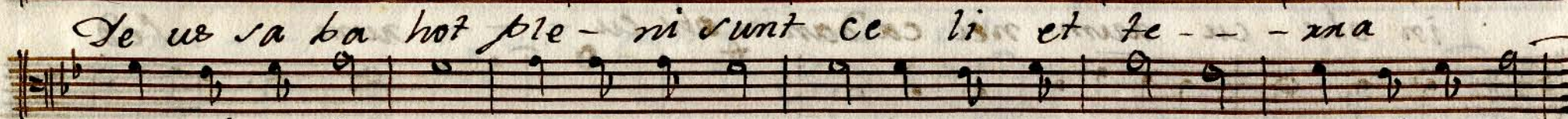

De us sa ba hot ple - ni sunt ce li et te - - - - - na

glo ri a tu a glo ri a tu a glo ri a tu a glo ri a tu -

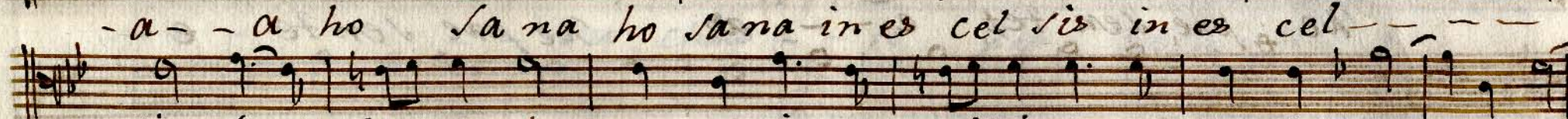

- a - - a ho Sa na ho Sa na in ex cel sis in ex cel - - - - -

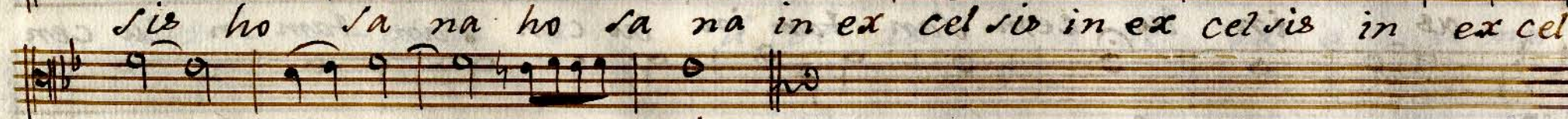

sis ho Sa na ho Sa na in ex cel sis in ex cel sis in ex cel

- - - - - sis.

*Mozete. Largo*

Cre do quod de dempton me - - -  
- - us vi - - vit et in - - no vissi modi e et in no  
vissi modi e de te ma de te ma sur re tu rus sum  
et in car ne - - - me a  
et in car ne me a in car ne me a vi de do de -  
um sal va to - - rem sal va to rem me um sal  
- - va to rem me - - um.

*Finis*

*[Faint, mirrored handwritten text, likely bleed-through from the reverse side of the page. The text is mostly illegible due to fading and mirroring.]*

Tenor

Missa Prode frontis.

All. Mod.  $\text{2/4}$

Re - - qui em e te - - - - - nam Re

- qui em e te - - nam Do - na e - - is Do - - mi

ne e is Do mi ne Do na e is Do - mi ne

et lux perpe tu a lu cet ad e is luce ad e is

et lux perpe tu a lu ce ad e is lu ce ad e is

lu ce ad e - - - is lu ce ad e is lu ce ad

e is lu ce ad e - - - is. *D. C. Requiem.*

Ki xi e - - - - - lei son e - - - -

lei son Ki xi e - - - - lei - son e - -

- - lei son Chris te - - lei son Chris te

lei son chris te e - - - lei - son chris - - te e  
 lei son e - lei son e lei son hi xi  
 e lei so e - - lei son e - - - lei son  
 hi xi e - - - lei son e - - -  
 lei son hi xi e - - - lei son  
*And.<sup>te</sup>*  
 ym me mo ri a e ter na e ter  
 na me mo ri a e ter na e - rit jus - -  
 - - tus e rit jus tus Ab au di ti o ne  
 ma la ab au di ti o ne ma la non - ti -  
 me vit non ti me vit non ti me - - - - - vit.

*And.<sup>no</sup>*

Do mi ne je - - su cris te je su Chris  
te je su - - cris - - te

Res glo - - ri e - - glo ri e li - - ve ra li  
ve ra a - - ni mas om ni um fi de li um  
de fun do rum de pe nis in fer - ni et  
de pro fun do pro fun do - la cu li ve ra  
e as de o - - ne le o - - nis li ve rat e as de  
o - - ne le o - - nis ne ab soz ve ad e as  
far fa rus in obs cu rum nec ca dan  
nec ca dan in obs cu rum in obs cu rum

sed - - - signi fea sed - - - signi fea van tus

mi - - - ca el ne pre sente e as

ne pre sente e - - - as in lu cen san tan in

lu cen san tan in lu cen san - - - ta quan

o lin a bra ed quan o lin a bra ed

pro - - - mi sio ti et se - - - mi ni

e jus et se - - - mi ni e - -

jus

*Santus*

*San tus San - - - - - tus San - - - - -*  
*tus San - - - - - tus Do - - - - - mi nus de*  
*us Do - - - - - mi nus de us Sa - - - - - ba bot ple - - - - - ni sunt*  
*ce li et te rra glo ri a tu - - - - -*  
*a glo ri a tu a glo ri a tu - - - - - a ho - - - - -*  
*sa na in ex cel sis in ex cel - - - - - sis ho - - - - -*  
*sa na ho sa na in ex cel sis in ex cel sis in - - - - - es*  
*cel - - - - - sis.*

*Motete.*

*Largo*

Cae do quod de demptor meus vi vit vi  
 vit et in no vi si mo di e et in no vi si mo di  
 e de te xra de te xra surrectu - sus sum  
 et in carne me a in carne  
 mee vi de - vo e un Salva to xem  
 me - - - um. Salva to xem me um.

*Finis*

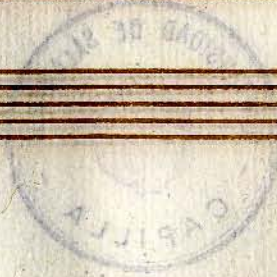

*[Faint, mirrored handwritten text, likely bleed-through from the reverse side of the page. The text is mostly illegible due to fading and mirroring.]*

Baixo

Misa Pròde furtis

All.<sup>o</sup> Mos.<sup>to</sup>

Re - - qui em e - - - ter - - -

nam do na e - - is do - - - mi

ne do na e is do - - - mi ne do na e - - is

do mi ne et - - lux per pe tu a luce ad e is

lu cet ad et lux per pe tu a lu cet ad e is

lu cet ad lu cet ad e is lu cet ad e is luceat

lu cet ad e is. Te det cet im nus De us in

si om et ti vi te de tua vo lum in je

xu sa ten ex au - - - dio ra ti o nem meam

ad te . ad te om nis caro ve ni et ad te om nis

*J.C. Requiem.*

Caro omnis caro ve -- ni et  
 Ki xi e -- -- -- -- -- lei son e -- -- --  
 -- -- lei son e -- -- lei son e -- -- -- -- -- lei son Ki xi  
 e lei son Chris te e lei son Chris te -- --  
 lei son Chris te e lei son Chris te e -- -- lei  
 -- -- son Chris te e lei son e lei son Ki xi  
 e -- -- lei son e -- -- -- -- -- lei son e -- -- -- -- --  
 -- -- lei son e lei son Ki xi e e lei son  
 Ki xi e -- -- -- -- -- lei son.

And.<sup>te</sup> 6  
ym me mo xi a e tex na in me mo xi a e te na  
2  
e - rit yus tus e rit yus tus Abau di ti o ne  
ma la abau di ti o ne ma la non ti me vit non ti  
me vit non ti, me - - - vit  
And.<sup>no</sup>  
Do mi ne je - - su chris te ie su chris  
2  
te Des glo - - ri e glo ri e li ve ra li ve  
ra a - ni mas om ni um fi de li um De fun to rum De  
pe nis in fer ni et de pro fun do pro fun do la cu  
de o - - re le o nis de o - - re le  
o nis ne ab sor be at e as tar ta rus

2

nec ca dan in obs cu xum ne ca dan in obs  
 cu xum nec ca dan in obs cu xum sed -- signi fex  
 sed -- signi fex san -- tus mi ca el Ne pre sen tet  
 e -- as Ne pre sen tet e -- as in lu cem san  
 tam in lu cem san tam in lu cem san tam quan o lin  
 a bra et quan o lin habra et pro -- mi  
 sis si et se mi ni e -- jus et  
 se mi ni e -- jus.

*Santus.*

*And.<sup>no</sup>*

2

*San - - - - - tus Sanctus*

*San - - - - - tus Do minus De - us*

*Do minus De us sa ba hot ple - ni sunt ce li et*

*te rra glo ri a tu - - a glo ri a tu a*

*Glo ri a tu - - a glo ri a tu a ho - sana*

*in es cel sis in es cel sis ho - sana in es*

*cel sis in - - es cel sis.*

*Motete*

*Largo*

Cre do quod te demptor me us vi vit  
et in no vi si mo di e et in no vi si mo di  
e de te xia de te xia surrec tu sus sum et in carne  
me a et in carne me a in carne  
mea vi de bo de um sal va to rem me  
um sal va to rem me um.

*Finis*

