

Misa de S. Martin.



Ky xi e e lei son. Ky xi e



e ley son. ~~Ky xi e e ley son.~~

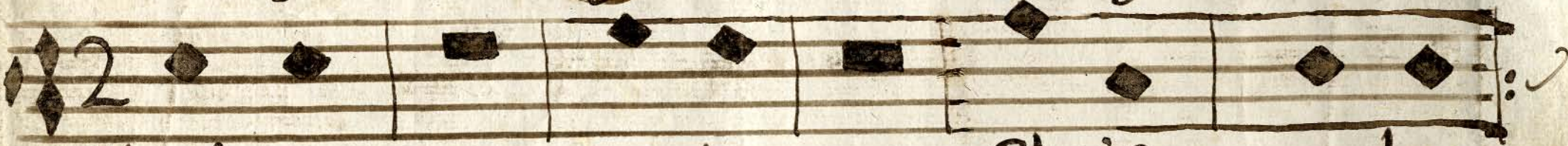

Chai ste e . . . . . ley son. Chai ste e ley



son. ~~Chai ste~~ e . . . . . e ley son.

Ky xi

~~Chai ste~~



Et ex pecto re su xacti' o nê



mox tu o xum. Et vi tam ventu xi



se cu li A . . . . . men.



Sa . . . . . nctus sa . . . nctus San . . . . . ctus



Et in te xxa pax ho mi ni bus



bo ne vo lun ta tis Lau da mus



te Be ne di ci mu ste A do xa



mu ste Glo xi fi ca mu ste Gra





ti as a gi mus ti bi prop tex



magnam glo ri am tu am Do mi ne



De us Rex ce les tis De us Pa ter



om ni po tens Do mi ne Fi li v ni



ge ni te Je su Chri ste Do mine



Deus Agnus Dei Fi li us Pa tris



Qui tollis pec ca ta mun di mise



re re no bis. Qui tollis pec ca ta

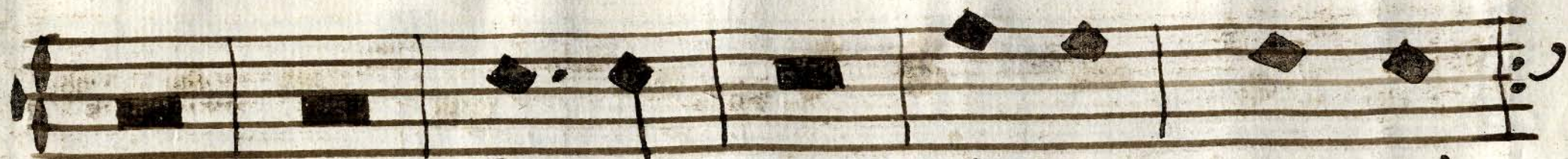

mun di Sus ci pe de pre ca ti



o nem no stram qui se des ad dex



te ram Pa tris mise re re no bis



Quo ni am tu So lus Sanctus tu

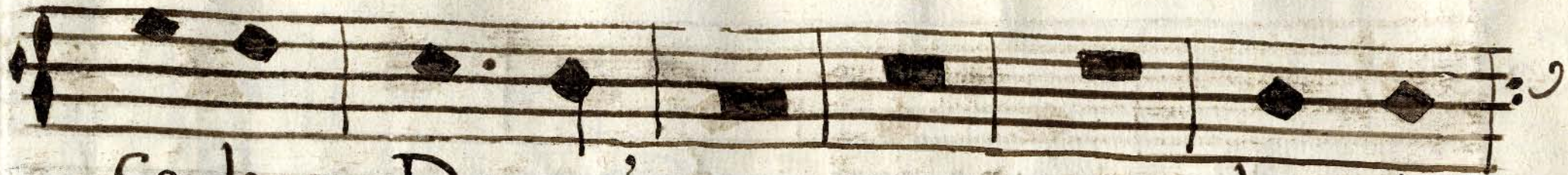

So lus Do mi nus tu so lus Al



tissi mus Ie su Chri ste Cum



San cto Spi ri tu in glo ri a

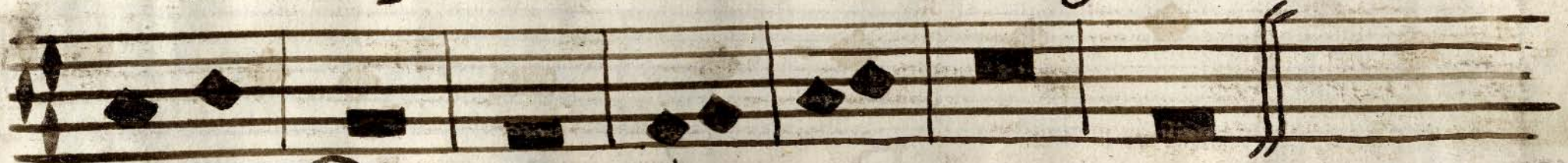

De i Pa tris. A . . . . . men.





Pa trem om ni po ten tem fac



to rem Ce li & te xae vi si bi li



um om ni um & in vi si bi li um



Et in u num Do mi num Je sum Chri s







tum Fi' li um De i u ni ge ni tum



Et ex Pa tre na tum ante om ni a



se cu la De um de De o lu mende



lum i ne De um ve xum de De o



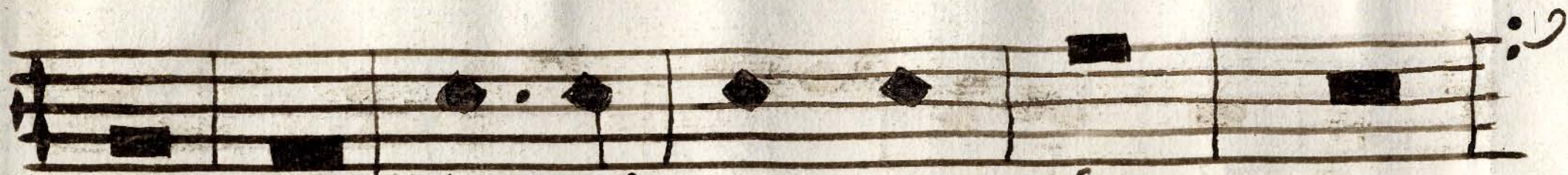

Ve ro Ge ni tum non fac tum



con subs tan ti a lem Pa tris



per quem om ni a facta sunt



Qui propter nos homi nes &





propter nos tram sa lu tem



des cen dit de Ce lis. Et in



car na tus est de spi ri tu Sanc



to ex Ma ria Vir gi ne





Et ho mo fa . . . ctus est. Cru ci

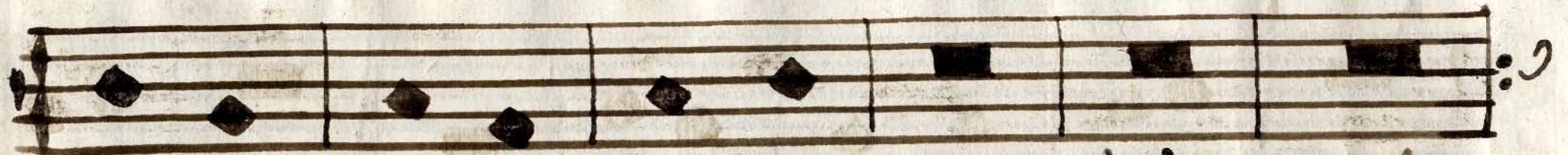

fi xus e ti am pro no bis sub



Ponti o Pi la to pas sus & se

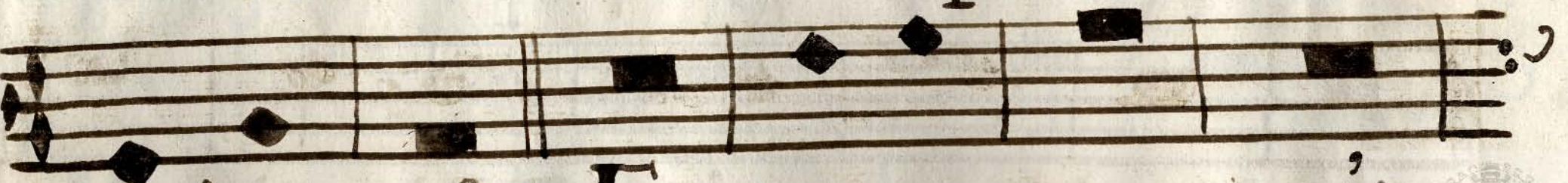

pul tus est. Et re su re xit





ter ti a di e se cum dum scrip tu



ras Et as cen dit in Ce lum se

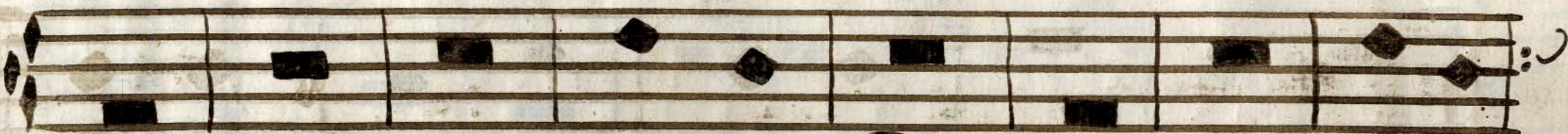

det ad dex te ram Pa tris. Et i te



rum ven tu rus est cum glo ri a





iu di ca re vi vos & mortu



os cuius regni non e rit fi nis



Et ins pi xi tum Sanctum Do mi



num & vi vi fi can tem qui ex



Pa tre Fi li o que pro ce dit



qui cum Pa tre & Fi li o si mul



a do xa tuz & con glo xi fi ca tuz



qui lo cu tus est per Pro phe tas

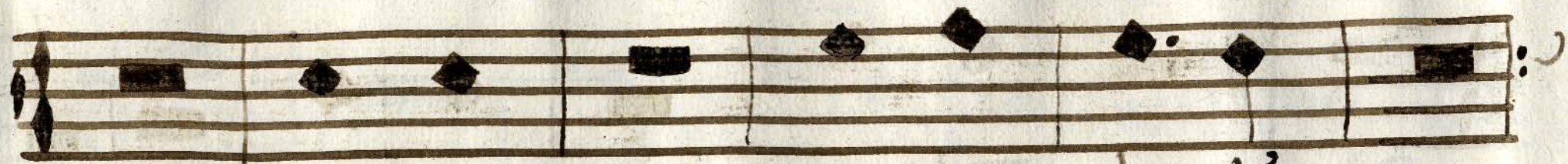

Et u nam San ctam ca tho li cam



& A po sto li cam Ec cle si am

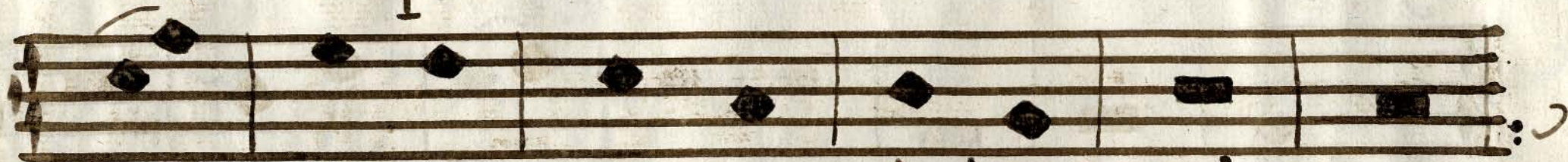

Con fi te or u nũ bap tis ma



in remissi' o nem pec ca to rum





Do mi nus De us Sa ba oth.



Ple ni sunt Ce li & te rra glo



ri a tu a Ho sanna in ex cel

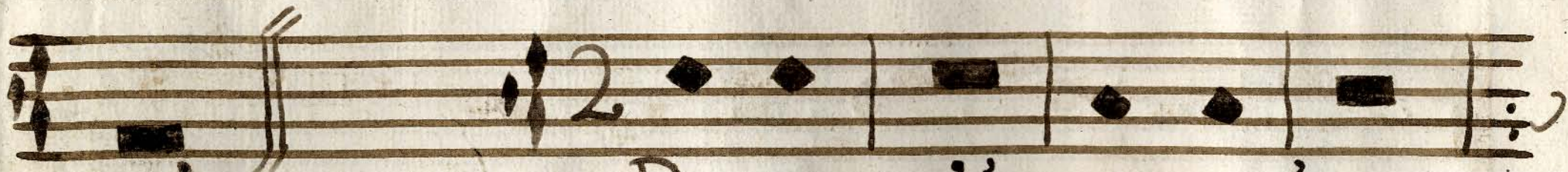

sis.

Be ne di ctus qui ve





... nit in no mi ne Do mi ni



Ho Sanna in ex cel sis.

2 veces.



Ag nus De i qui to llis pecca



ta mundi mi se xe xe no bis.





Ag nus De i qui to llis pec



ca ta mun di Do na no bis pa



.....cem.

Misa de S.<sup>ta</sup> Maria Magdalena.





Ky xi e



lei son. Chriſte



lei son. Ky xi e

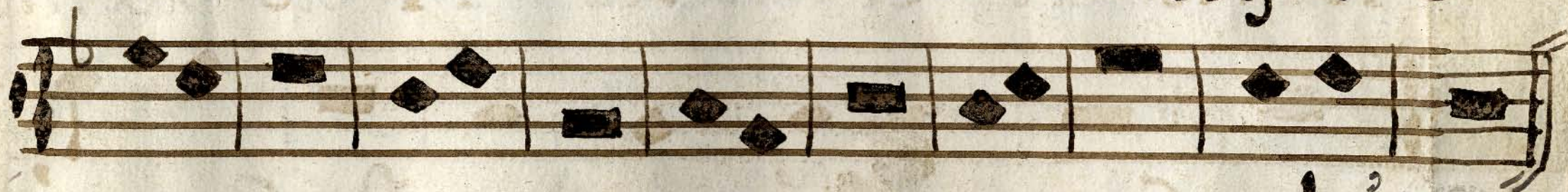

e lei son.



Et in te tua pax ho mi ni bus



bone vo lun ta tis Lau damus te

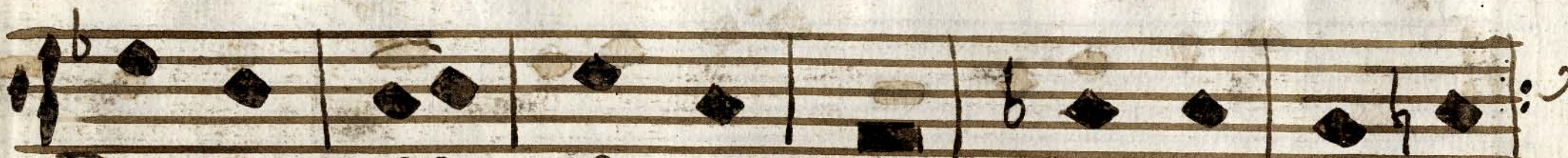

Bene di ci mus te A do xamus



te Glo ri fi ca mus te Gra ti

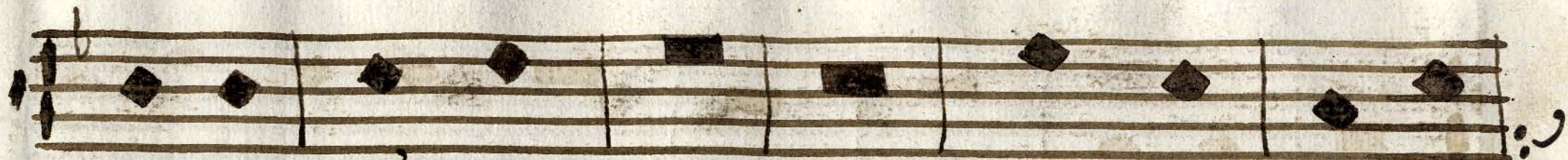

as a gi mus ti bi prop ter magna



glo ri am tu am Do mi ne Deus



Rex ce le stis Deus Pa ter om ni po



tens Do mi ne Fi li u ni ge ni



te Ie su Chri ste Do mi ne Deus



Ag nus De i Fi li us Pa tris Qui to



llis pec ca ta mun di mi se re re no



bis Qui to llis pec ca ta mun di sus ci

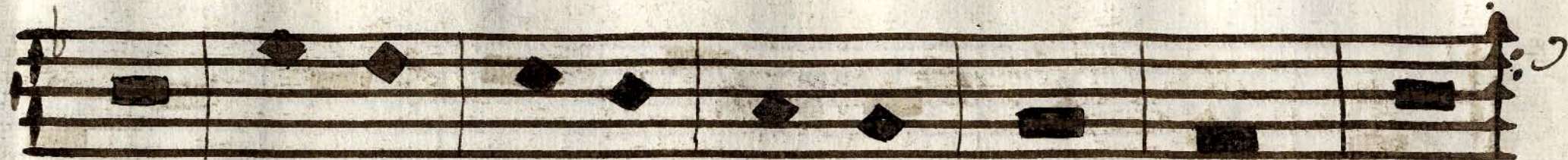

pe de pre ca ti o nem no stram Qui



se des ad dex te ram Pa tris mi se



re re no bis Quoniam tu so lus San

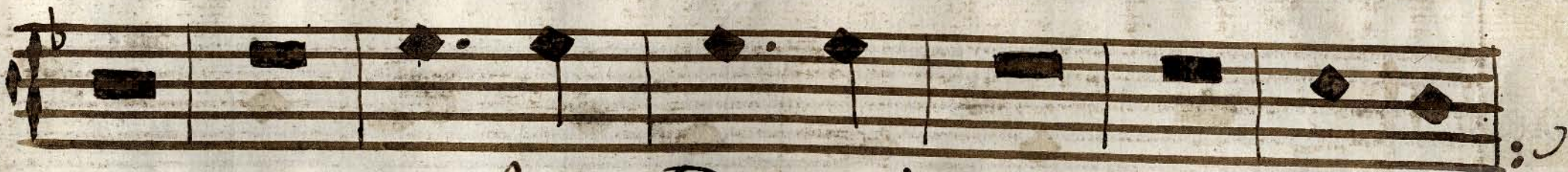

ctus tu so lus Do mi nus tu so lus





Al tis si mus Je su Chri ste Cum



Sancto Spi ri tu in glo ri a De i



Pa tris. A . . . . men.



Pa trem om ni po ten tem fac

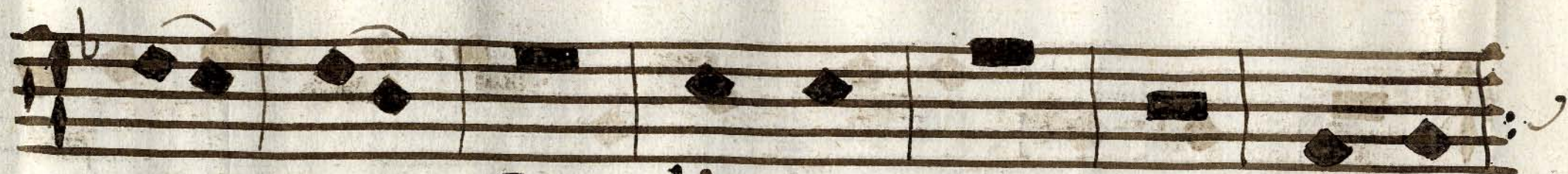

to xem Ce li & te xae vi si



bi li um om ni um & in vi si bi li



um Et in u num Do mi num Je sum



Char stum Fi li um De i uni geni



tum Et ex Patre natum ante omnia



secula Deum de Deo lu



men de lumine Deum Verum de



Deo vero Genitum non factum



conSubs tan ti' a lem Pa tri



per quem om ni a facta sunt Qui



proptex nos homi nes & proptex



nos tram sa lu tem des cen dit de



Ce lis. Et in car natus est des



pi xi tu San cto ex Ma ri a



Vir gi ne & ho mo fa . . . ctus



est. Cru ci fi xus e ti am pro



no bis sub pon ti o Pi la to



passus & se pul tus est. Et

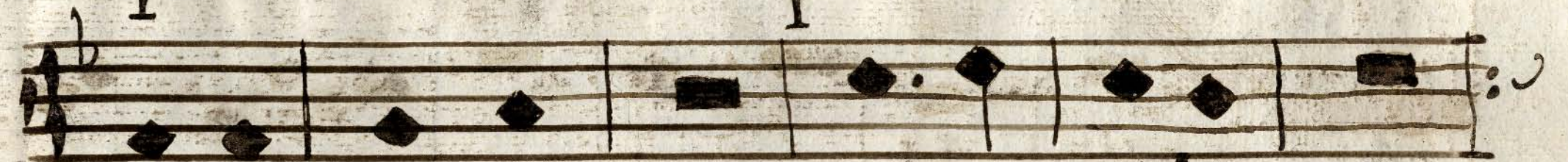

xe su xae xit tex ti a die Se



cum dum scrip tu ras Et as cen

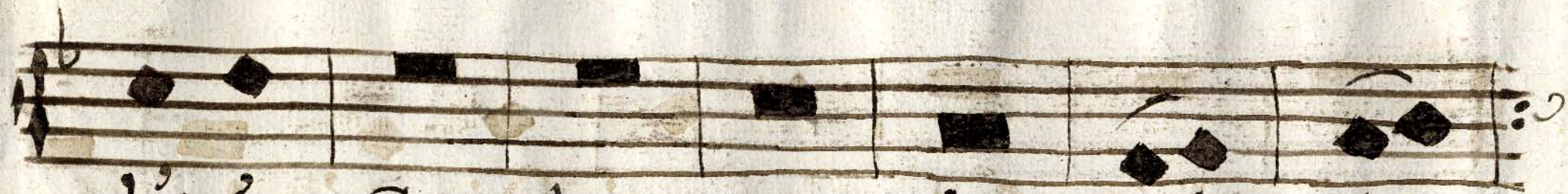

dit in Ce lum se det ad dex



te ram Pa tris Et i te rum ven tu



rus est cum glo ri a iudi ca re



vi vos & mor tu os cu ius reg



ni non e rit fi nis Et ins pi



ri tum San ctum Domi num & vi



vi fi can tem qui ex Pa tre Fi



li o que pro ce dit quicum Pa tre





& Fi li o simul a do ra tua



& con glo xi fi ca tua qui lo



cu tus est per Pro phe tas Et

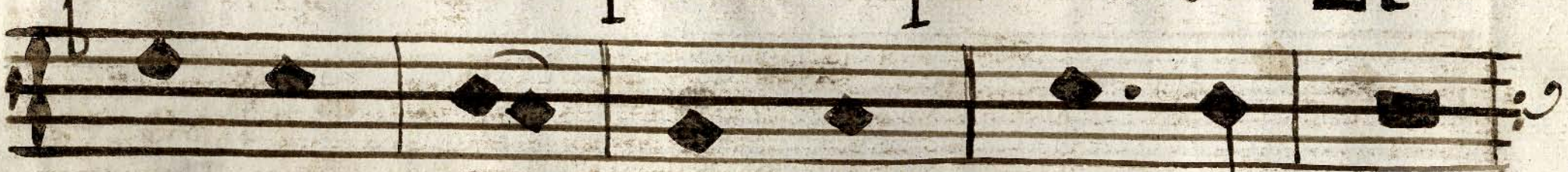

u nam Sanctam Ca tho li cam

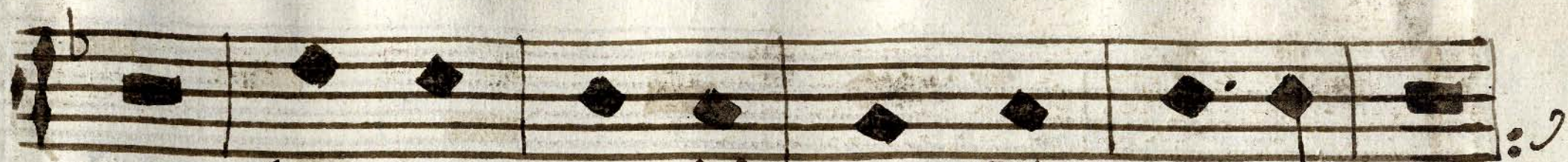

& A pos to li cam Ec cle si am



con fi te or u num bap tis ma



in xe missi o nem pec ca to

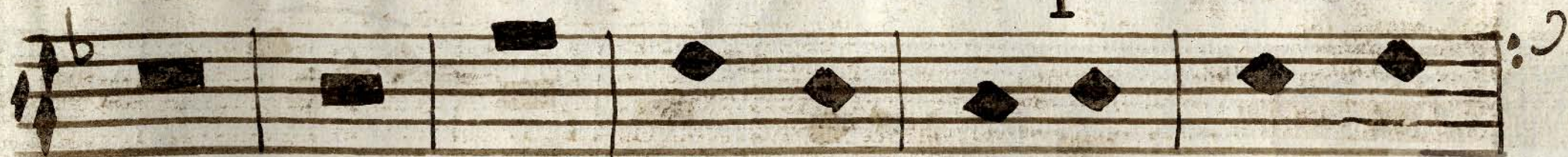

rum. Et ex pec to xe su xec ti

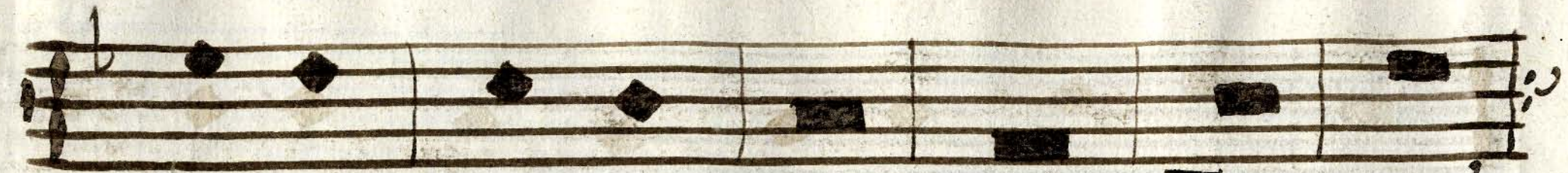

o nem mor tu o rum Et vi



tam ven tu ri se cu li A men.



San... ctus San... ctus San... ctus.



Do minus De us Sa... ba oth.



Ple ni sunt Ce li & te xa glo



xi a tu a Ho Sanna in ex cel sis.



Be ne di ctus qui ve nit in no



mi ne Domi ni. Ho Sanna in ex cel sis.

este dos veces, no habiendo Organó.

Ag.<sup>5</sup>



Agnus Dei qui tollis pec



ca ta mundi misere re re no bis.

3:



Agnus Dei qui tollis pec ca ta



mundi Dona nobis pa cem.