

+

Subplemento de Visp.<sup>s</sup> y Missas

Para las Fiestas de la capilla de San  
Geronimo de esta V.<sup>a</sup>

Siendo Primicerio El P. M<sup>o</sup>. Perez.

Y Festero Miguel Martinez

año 1805.

Santa



Lapuxificación Aldax lasbelas  
Secanta esta Aña

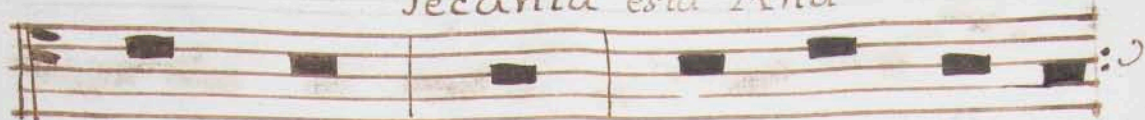

Lu men ad xe ve la ti

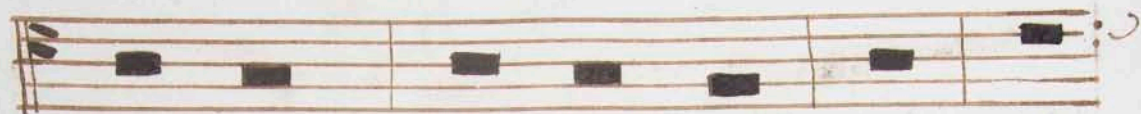

o nem gen ti um & glo



ri am ple vis tu e, IS



ra el. *Nunc dimittis*  
esta. *Misa al Libro grande Alleluya*



A lle lu ya. Se



ne x pu e ru m



por ta bat pu ex





a u tem se nem re ge



ba t. San. fran.º de Paula

*Intro.º*

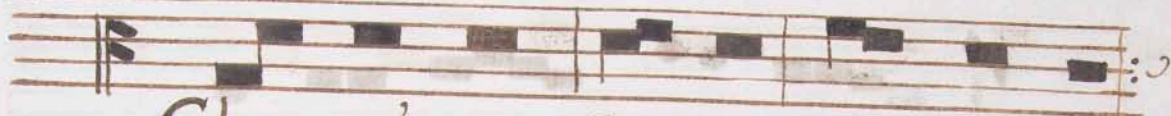

Cha xi tas De i di fu sa



est in cor di bus no stris

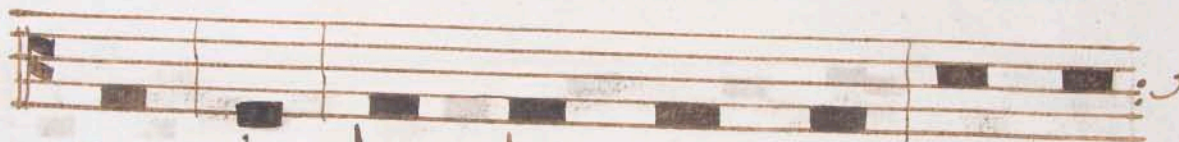

per in ha bi tan tem spi xi



tum e jus in no bis.

*P.S.*



Guam bo nus IS ra el





De us is: qui re cto



Su nt coe de. Glo ri a

*tracto*

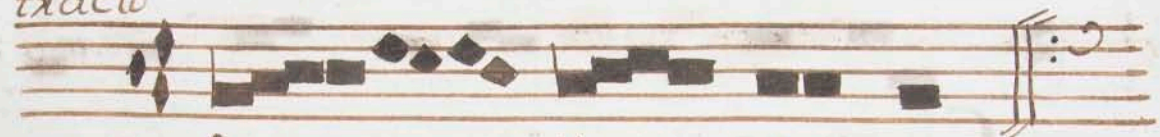

A lle lu ya.

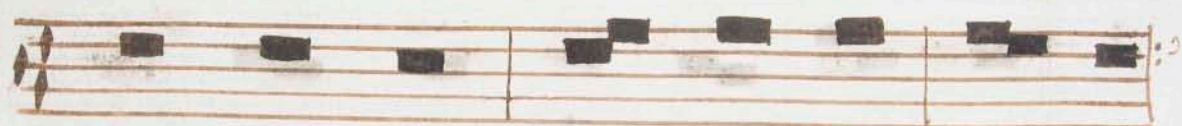

De ven tae Ma tris me tu est

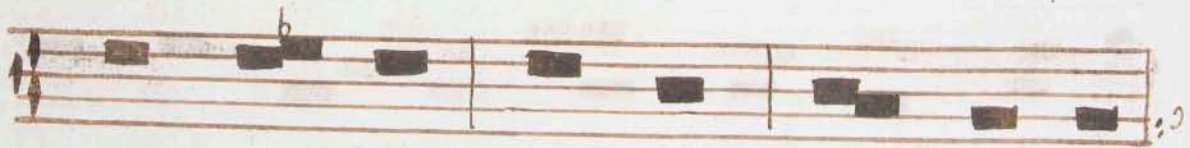

pro te ctoe me us Do mi ne

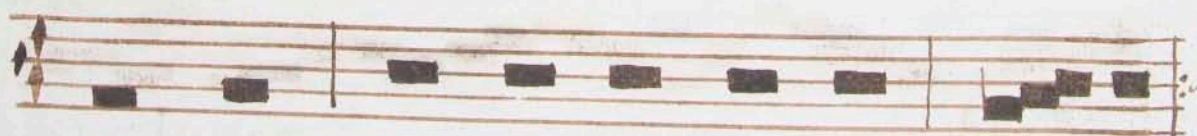

tu es pa ti en ti a me a



ab u be ri bus Ma tris me.



Oficio del Jueves Santo.

2

Intro



Nos a u tem glo xi a



xi o po a tet in Cru



ce Do mi ni no stru



Ie su Chri sti in quo



est Sa lus Vi ta & re



su xte cti o no stra pex



quem Sal va ti & li be





xa ti' su mus.

*P.S.*



De us mi se xe a tua no stri



& be ne di' cat no bis: il



lu mi net vul tum su um



Su per nos & mi se xe a



tua no stri. Nos.

*Gradual.*



Chri stus fa ctus est pro





no bis o be

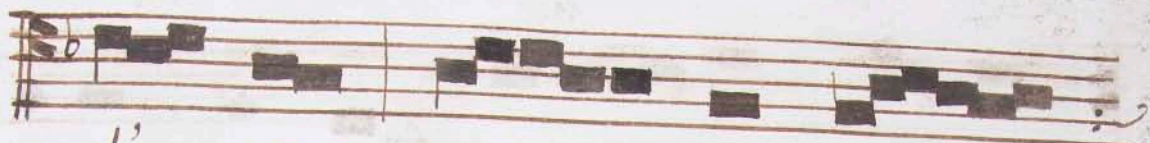

di ens us que a d

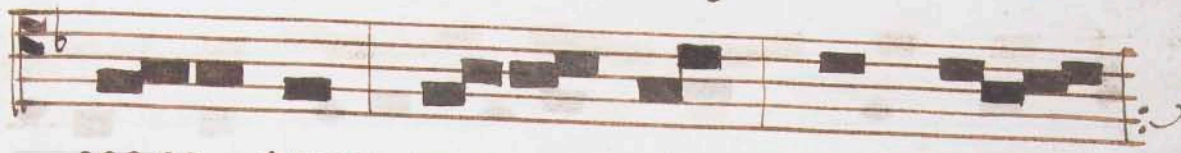

mox tem mo x tem au tem



Cru cis.

*Ala Procesion.*



PAn ge lin gua glo xi o



si Cox po xis mis



te xi um San gui nis que pæti



o . . . . . si quē in mundi  
 pre ti um . . . . . Fructus ventus  
 ge ne ro si . . . . . Rexe  
 ffu dit gen ti um.

*acabado de yno  
 secanta la Anã  
 Sepulto. Al fol. 14 de este*

Viremessanto

uno del coro canta la profecia  
 Hec dicit dominus.

*tracto*

Do mi ne au di  
 vi au di tum tu um





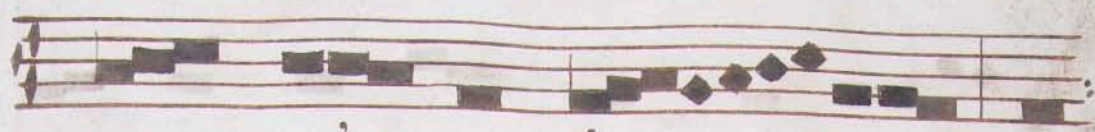

& ti mu i con

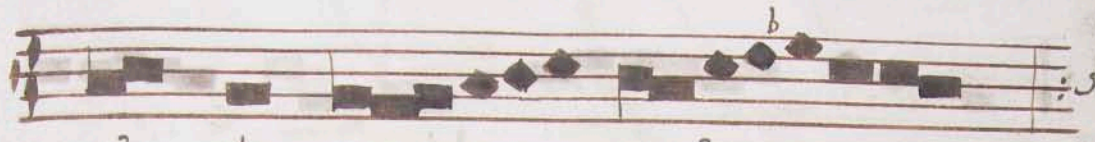

si de xa vi

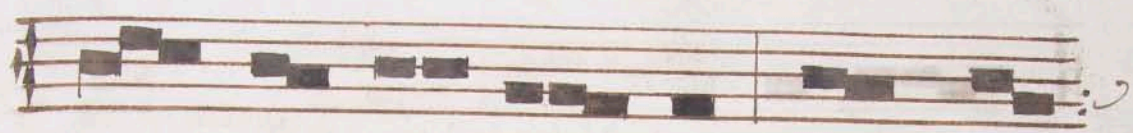

o pe xa tu a & ex



pa vi.

2º tracto



E xi pe me



Do mi ne



ab ho mi ne ma



lo a vi xo i ni

quo li be xa

me. *Aldes cubrixlacruz  
canta el Preste.*

*b* Ec ce li g num Cxu cis

*coxo* In quo Sa lus mundi pe

*b* pen dit Ve ni te a

*b* do xe mus. *esto Secanta tres veces  
icado de selebanta un pauto*

Al adoxar la Cruz secanta.

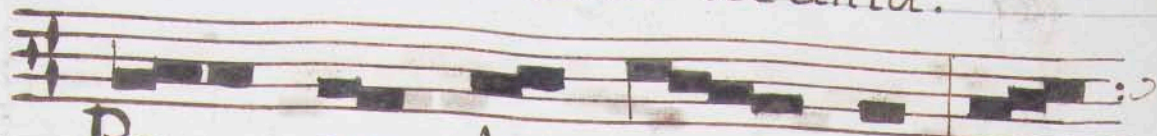

Po pu le me us quid



fe ci ti bi aut in quo

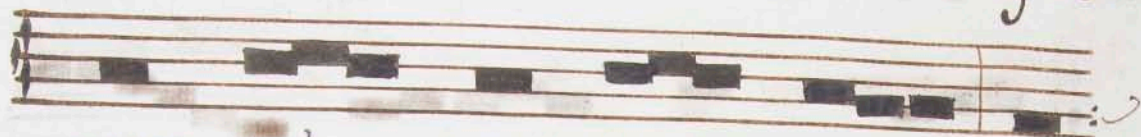

con tuis ta vi te res



pon de mi hi. Qui a



e du xi te de te

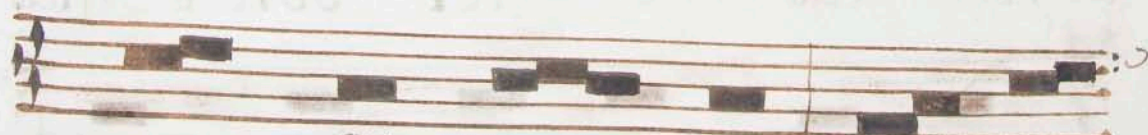

ra A gyp ti pa ra

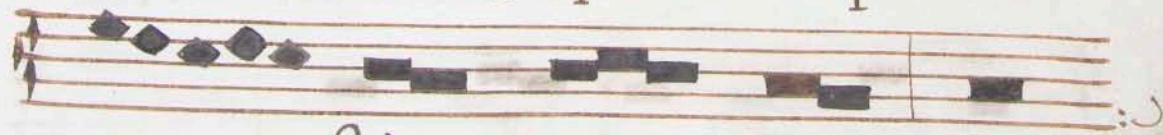

Si cxi cem sal



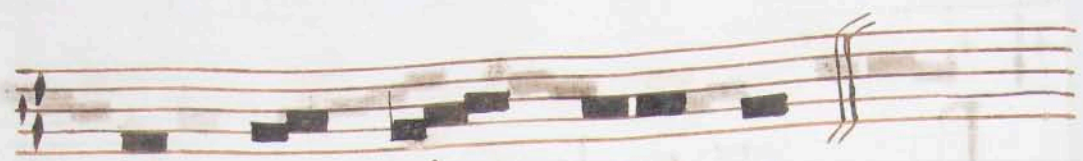

va to xi tu o.

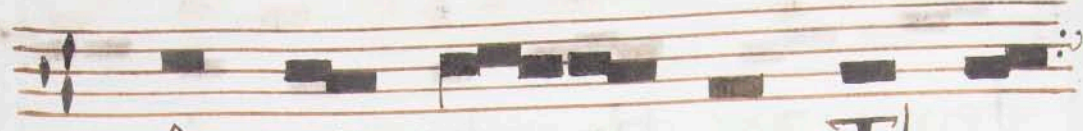

A gi os o The o

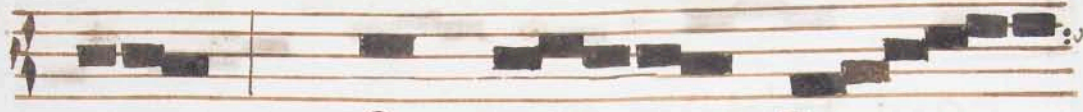

s. Sanctus De

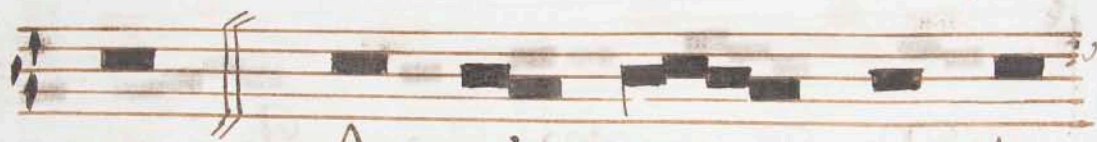

us. A gi o s a tha

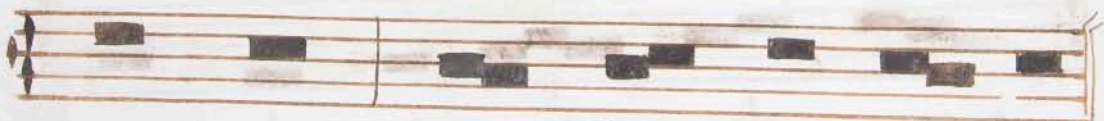

na tos e lei son i mas



Sanctus im mor ta lis

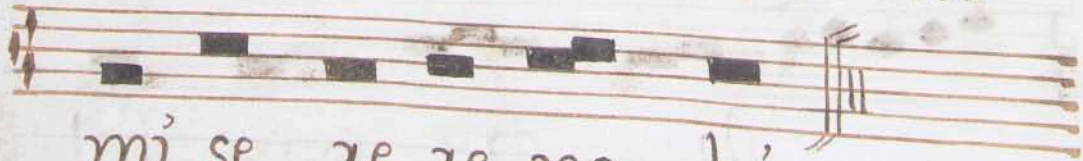

mi se re re no bis.



Yano

6



Cruce fi de lis



in tex om nes ax bor v na



no bi li s nu lla



Sil va ta lem pro fect fronde



flo re ge a mi ne

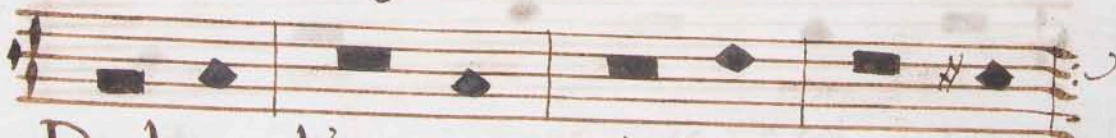

Dul ce lig num dul ces cla vos



dulce pon dus su s ti net.





Pan ge lin gua glo ri o si

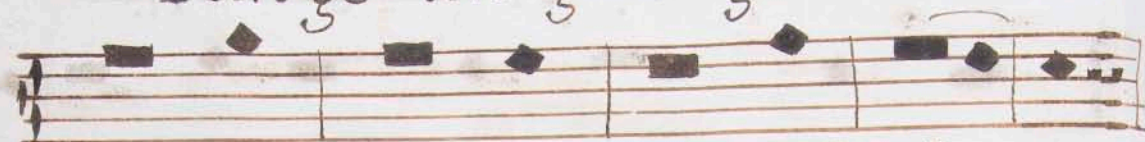

Lau xe am cex ta mi ni s,

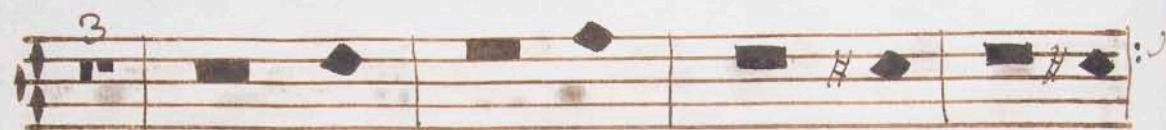

& su per Cru cis tro phe o

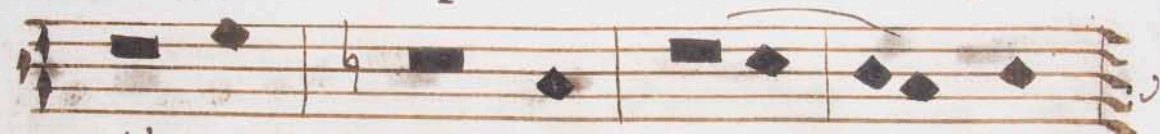

dic tri um phũ no bi



lem: qua li tex Re demptor



or bis im mo la tus



vi ce xit.



6

De pa xen tis pro to plasti

fraude fa ctos con do le ns,

3

quando po mi no xi a lis

in ne cem mox su ru

4

it: ip se lig num tunc no

ta vit dam na lig ni

ut Sol ve ret.





Hoc o pus nos tæ sa lu tîs



or do de po pos ce rat,



mul tî for mîs pro di to rîs



ax ut ax tem fa lle



ret, & me de lam fe xret



in de hos tîs unde læ



se rat.





Ala Proceſion ſecanta eſte yño.

8

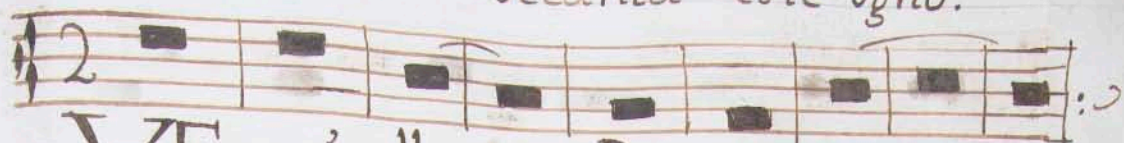

VE xi lla... Re gis pro...



... de unt fu l get Cru cis



mis te... xi um Gua vi... ta



mox... tem pex... tu lit



Et mox te vi tam pro.



... tu... lit. Que vul



ne... xa ta la...





n ce e Mu caõ ne

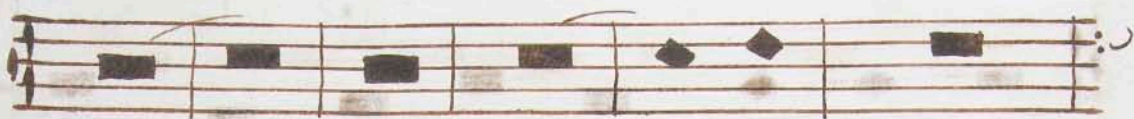

dí... xo caí... mi num



Ut nos la... va zet



soz... dí bu... s Ma



na vit un da &...



san guí... ne. Im ple ta



Sunt... que... con





ci nit Da vit fi de



li caa mi ne Di



cen do... na ti o...

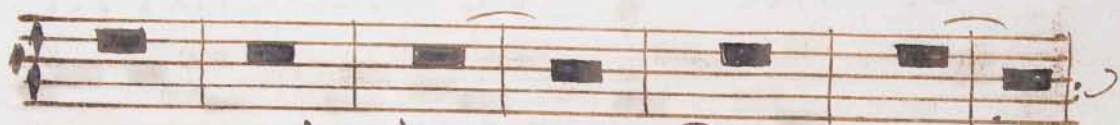

ni bu... s Reg na...



vit a... lig no De



us.



In festo S. Theresie. Ad Vesp.<sup>s</sup>

1.<sup>a</sup> Aña



Ze lo Ze la ta Sum

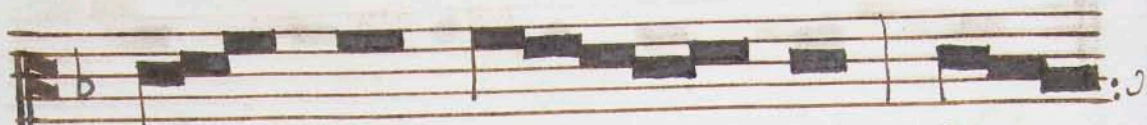

pro ho no xe Spon

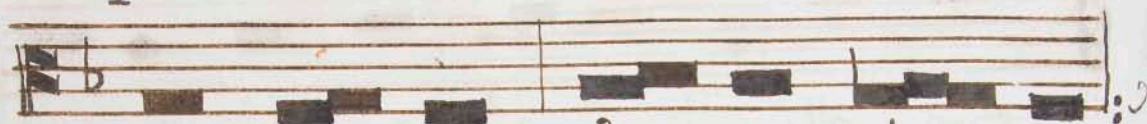

si me i Je su Chri sti



qui di xit mi hi vt ve



xa Spon sa me um



ze la bis ho no xem. P.S.



Di xit Domi



2.<sup>a</sup> Aña

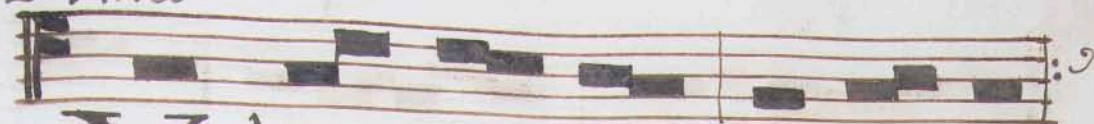

Vulne xra sti cor me um



Do mi ne ax den ti cus



pi de Cha xi ta tis tu e <sup>ps.</sup>



Con fi te bo x ti.

3.<sup>a</sup> Aña.

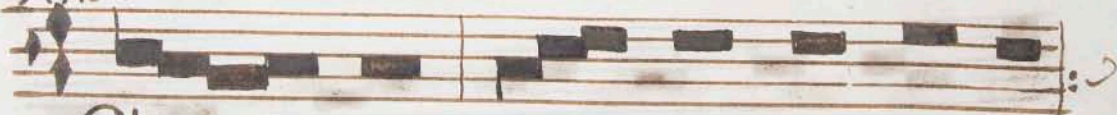

Cla vo dex te xe tu e

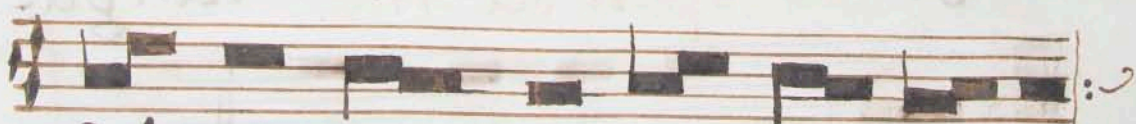

Sub a xra sti me Do mi ne



& tam qua spon sam de co





ra sti me co ro nam. <sup>P.S.</sup> Be

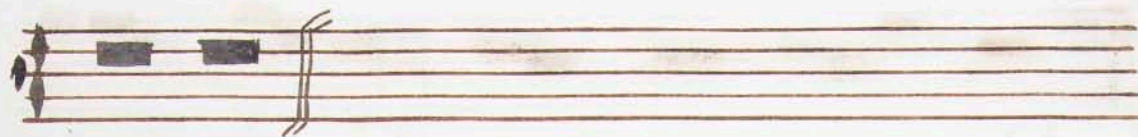

a tus

4.<sup>o</sup> Aña



Ful ci te me flo ri bus

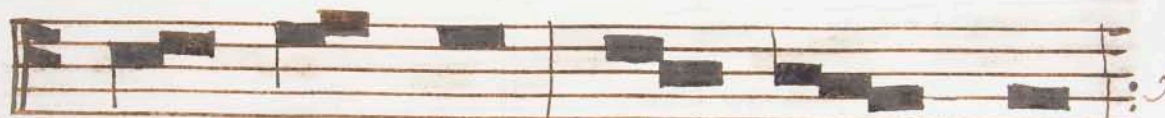

sti pa te me ma lis



gui a a mo xe lan gue



5.<sup>o</sup> Aña

<sup>P.S.</sup>

Laudate pu.



Mi hi ab sit glo ri a





xi ni si in cru ce Do



mi ni no stxi Je su

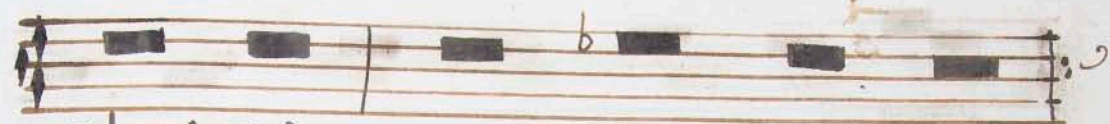

Chxi sti pex quem mi hi



mundus cru ci fi xus



est et e go mun do. <sup>ps.</sup>

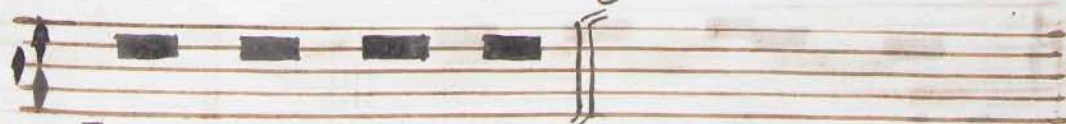

Lau da je xu.



H. Regis Supermi.



Ad Magnificat. Añã



que si vi in sponsam mi



hi e am a ssu me xe



do trix e nim est dis ci



pli ne De i et e lec



trix o pe xum i lli us.

Ps.



Magni fi cat.





Conversio[n] de .S.<sup>m</sup> Agustín.

12

intro:

Ve ni te & na xia  
bo om nes qui ti me  
tis De um quan ta fe cit  
a ni me me mi se xi  
coxs & mi se xa tox Do  
mi nus lon ga mi  
nis & mul tum mi se





ni' coas A lle lu ia A

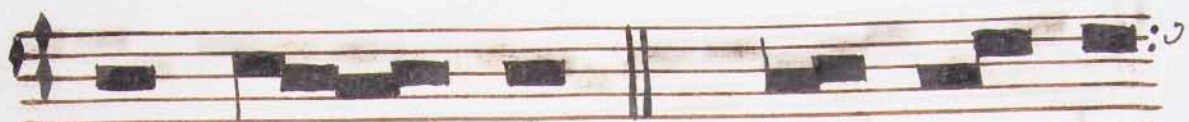

lle lu ia. <sup>ps.</sup> Su a vis



Do mi nus u ni vex sis:



& mi se xa ti o nes e

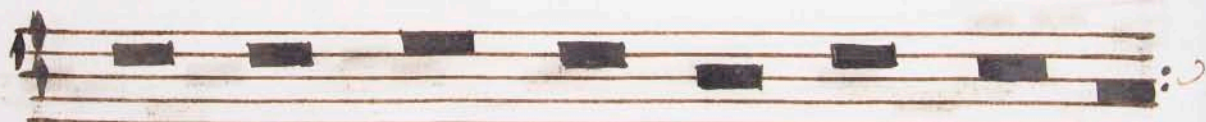

jus Su per om ni a o pe

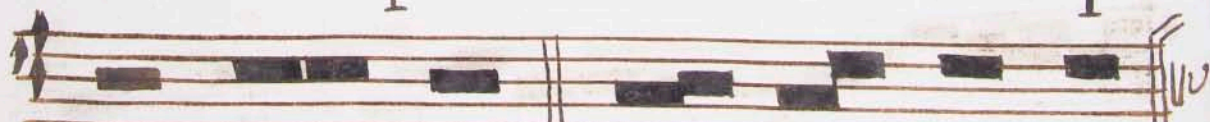

ra e jus. Glo ri a Pa



Sigue tracto.



A lle lu ia

Con fi te box

ti bi quo ni am

e xau di sti me &

fa ctus es mi hi

in sa lu tem.





Se pul to Do mi no sig  
na tum est mo nu men tum  
vol ven tes la pi dem ad  
o sti um mo nu men ti  
po nen tes mi li tes  
qui cu sto di xent i llu.



Santo Tomas de Villanueva Año.



Dis pex sit de dit pau pe

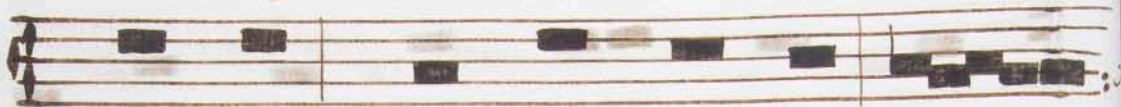

xi bus jus ti ti a e



Jus ma net in se cu



lum se cu li. Mag ni fi

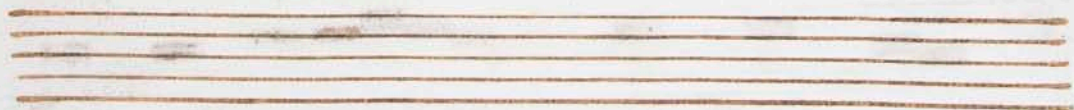

**G**

audeamus omnes

in Domino diem

festum celebrantes sub

honore Beatae Mariae

virginis de cuius solemnibus



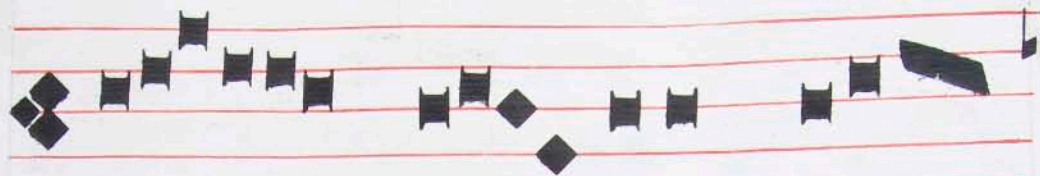

ta te gau dent A

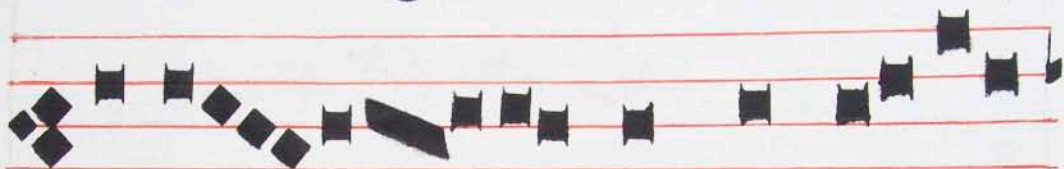

nge li & colla u

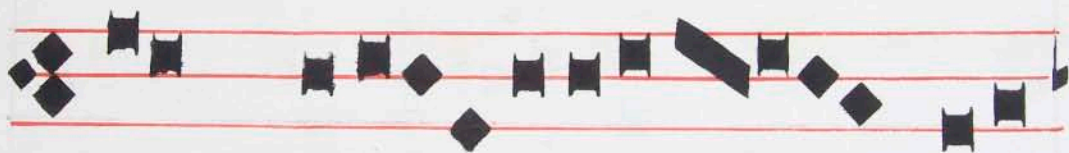

dant fi liu m De



i **E**ruclavit cor

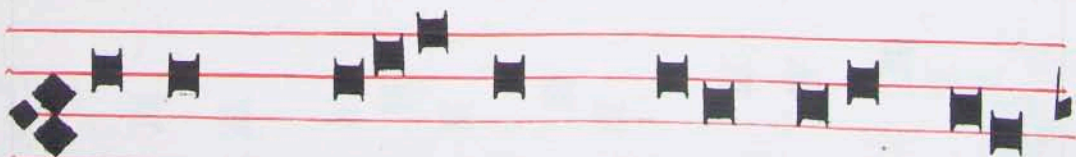

meum ver bum bonum: di



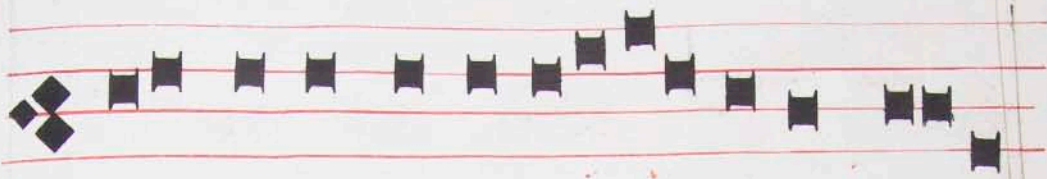

co ego opera mea regi

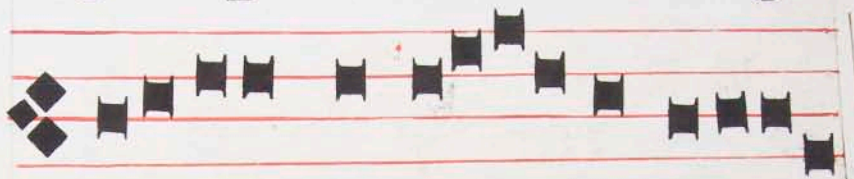

**G**loria. sæcu l or̄ am°

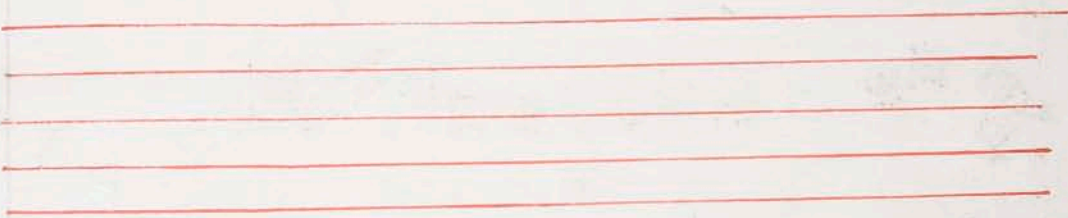



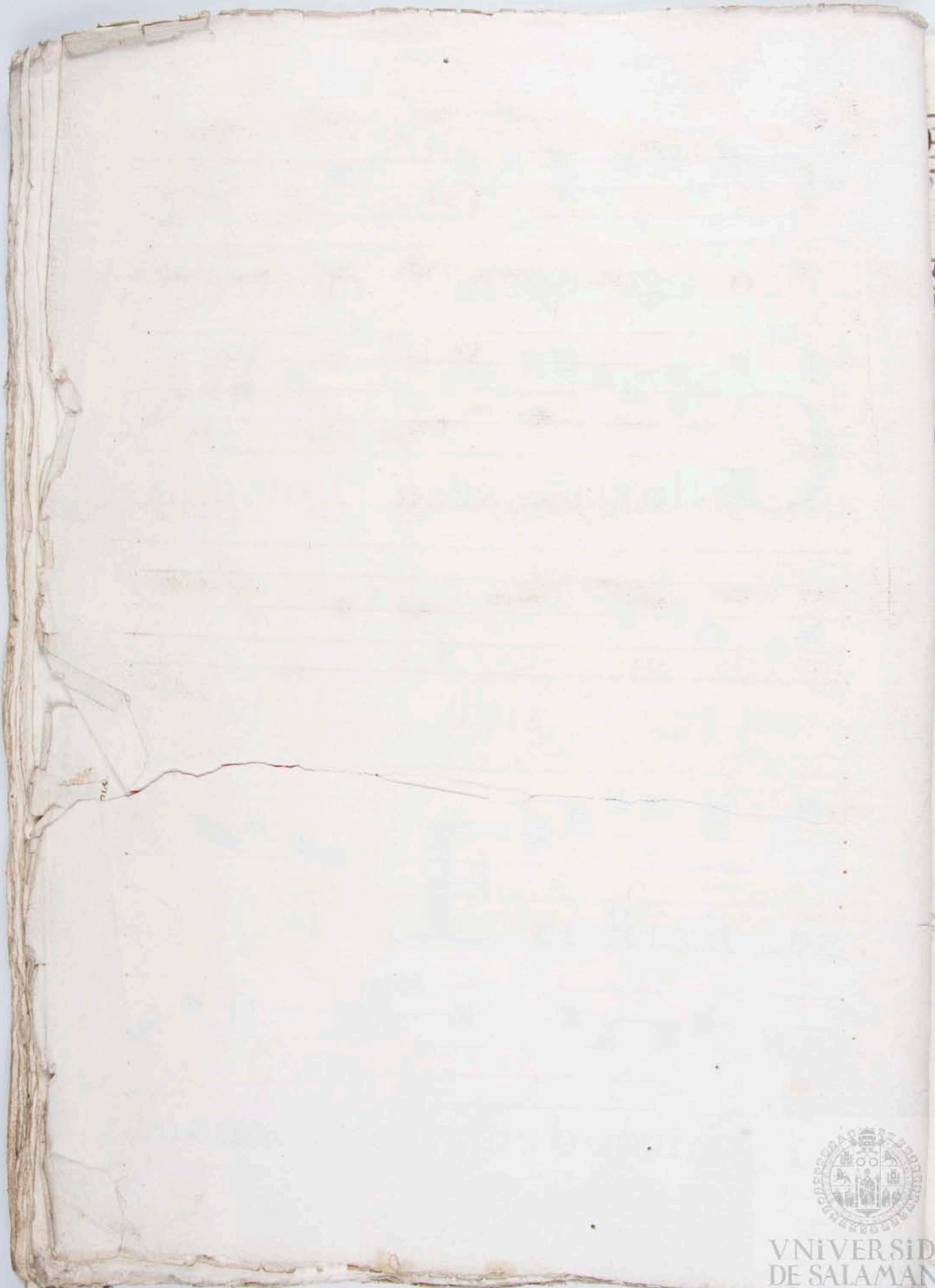



UNIVERSIDAD  
DE SALAMANCA

GREDO.SUALES

San Cayetano. Aña.

  
Gue n' te pxi mû reg num

  
De i & jus ti ti am e

  
rus & hec om ni a ad

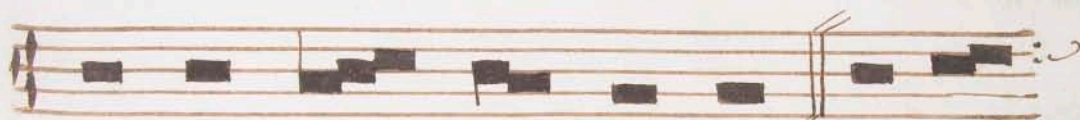
  
ij ci en tu x vov is. Magni.

